code of federal regulations

LSA

List of CFR Sections Affected

August 1993

United States
Government
Printing Office
SUPERINTENDENT
OF DOCUMENTS
Washington, DC 20402

SECOND CLASS NEWSPAPER

Postage and Fees Paid
U.S. Government Printing Office
(ISSN 0097-6326)

OFFICIAL BUSINESS
Penalty for private use, $300 **********3-DIGIT 481

A FR UMISE346U NOV 93 R
UMI SERIALS ACQUISITIONS
300 N ZEEB RD
PO BOX 1346
ANN ARBOR MI 48106

code of federal regulations

LSA

List of CFR Sections Affected

August 1993

Title 1-16
Changes January 2, 1993
through August 31, 1993

Title 17-27
Changes April 1, 1993
through August 31, 1993

Title 28-41
Changes July 1, 1993
through August 31, 1993

Title 42-50
Changes October 1, 1992
through August 31, 1993

LSA—LIST OF CFR SECTIONS AFFECTED

The LSA (List of CFR Sections Affected) is a monthly publication designed to lead users of the Code of Federal Regulations (CFR) to amendatory actions published in the Federal Register (FR). It should be shelved with current CFR volumes. Entries are by CFR title, chapter, part, and section. Proposed rules are listed at the end of appropriate titles.

HOW TO USE THIS FINDING AID

The CFR is revised annually according to the following schedule:

Titles 1-16—as of Jan. 1
17-27—as of April 1
28-41—as of July 1
42-50—as of Oct. 1

To bring these regulations up to date, consult the most recent LSA for any changes, additions, or removals published after the revision date of the volume you are using. Then check the CUMULATIVE LIST OF PARTS AFFECTED appearing in the Reader Aids of the latest Federal Register for less detailed but timely changes published after the final date included in this publication.

Boldface page numbers under a particular title indicate that the page numbers span 2 years. **Boldface** is used to distinguish the previous year from the current year.

Cite a page reference from this publication using the volume number (i.e. 58 FR for 1993) and the page number. Example: 24727 cite as 57 FR 24727. For your convenience, the volume number has been included in the Table of Federal Register Issue Pages and Dates.

ISSUES TO BE SAVED

There is no single annual issue of the LSA. Four ANNUAL ISSUES must be saved; the DECEMBER issue is the ANNUAL for Titles 1-16; the MARCH issue is the ANNUAL for Titles 17-27; the JUNE issue is the ANNUAL for Titles 28-41; the SEPTEMBER issue is the ANNUAL for Titles 42-50. ANNUAL ISSUES to be saved are clearly designated on the cover.

PARALLEL TABLE OF AUTHORITIES AND RULES

Following Title 50 is an update to Table I—Parallel Table of Authorities and Rules found in the CFR Index and Finding Aids. This table contains authority citations added to or removed from Table I as a result of documents published in the Federal Register since January 1, 1993.

TABLE OF FEDERAL REGISTER ISSUE PAGES AND DATES

A table is included at the end of this publication which identifies the volume number, the inclusive page numbers, and the corresponding Federal Register issue dates for the period covered.

INDEXES

An INDEX to the daily Federal Register is published monthly and is cumulated for 12 months. A separate volume, the CFR Index and Finding Aids to the entire Code of Federal Regulations, is revised as of January 1 each year.

INQUIRIES AND SUGGESTIONS

Brian Swidal was Chief Editor of the LSA. The LSA was prepared under the direction of Richard L. Claypoole, assisted by Laurice Clark and Ken Payne. INQUIRIES, telephone 202-523-5227.

SUGGESTIONS concerning this and other publications of the Office are welcomed. Please send your suggestions to Martha L. Girard, Director, Office of the Federal Register, National Archives and Records Administration, Washington, DC 20408.

(Comprising a Complete CFR Set)

Title	Stock Number	Price	Revision Date
1, 2 (2 Reserved)	(869-019-00001-1)	$15.00	Jan. 1, 1993
3 (1992 Compilation and Parts 100 and 101).	(869-019-00002-0)	17.00	[1] Jan. 1, 1993
4	(869-019-00003-8)	5.50	Jan. 1, 1993
5 Parts:			
1-699	(869-019-00004-6)	21.00	Jan. 1, 1993
700-1199	(869-019-00005-4)	17.00	Jan. 1, 1993
1200-End, 6 (6 Reserved)	(869-019-00006-2)	21.00	Jan. 1, 1993
7 Parts:			
0-26	(869-019-00007-1)	20.00	Jan. 1, 1993
27-45	(869-019-00008-9)	13.00	Jan. 1, 1993
46-51	(869-019-00009-7)	20.00	Jan. 1, 1993
52	(869-019-00010-1)	28.00	Jan. 1, 1993
53-209	(869-019-00011-9)	21.00	Jan. 1, 1993
210-299	(869-019-00012-7)	30.00	Jan. 1, 1993
300-399	(869-019-00013-5)	15.00	Jan. 1, 1993
400-699	(869-019-00014-3)	17.00	Jan. 1, 1993
700-899	(869-019-00015-1)	21.00	Jan. 1, 1993
900-999	(869-019-00016-0)	33.00	Jan. 1, 1993
1000-1059	(869-019-00017-8)	20.00	Jan. 1, 1993
1060-1119	(869-019-00018-6)	13.00	Jan. 1, 1993
1120-1199	(869-019-00019-4)	11.00	Jan. 1, 1993
1200-1499	(869-019-00020-8)	27.00	Jan. 1, 1993
1500-1899	(869-019-00021-6)	17.00	Jan. 1, 1993
1900-1939	(869-019-00022-4)	13.00	Jan. 1, 1993
1940-1949	(869-019-00023-2)	27.00	Jan. 1, 1993
1950-1999	(869-019-00024-1)	32.00	Jan. 1, 1993
2000-End	(869-019-00025-9)	12.00	Jan. 1, 1993
8	(869-019-00026-7)	20.00	Jan. 1, 1993
9 Parts:			
1-199	(869-019-00027-5)	27.00	Jan. 1, 1993
200-End	(869-019-00028-3)	21.00	Jan. 1, 1993
10 Parts:			
0-50	(869-019-00029-1)	29.00	Jan. 1, 1993
51-199	(869-019-00030-5)	27.00	Jan. 1, 1993
200-399	(869-019-00031-3)	15.00	Jan. 1, 1993
400-499	(869-019-00032-1)	20.00	Jan. 1, 1993
500-End	(869-019-00033-0)	33.00	Jan. 1, 1993
11	(869-019-00034-8)	13.00	Jan. 1, 1993
12 Parts:			
1-199	(869-019-00035-6)	11.00	Jan. 1, 1993
200-219	(869-019-00036-4)	15.00	Jan. 1, 1993
220-299	(869-019-00037-2)	26.00	Jan. 1, 1993
300-499	(869-019-00038-1)	21.00	Jan. 1, 1993
500-599	(869-019-00039-9)	19.00	Jan. 1, 1993
600-End	(869-019-00040-2)	28.00	Jan. 1, 1993
13	(869-019-00041-1)	28.00	Jan. 1, 1993
14 Parts:			
1-59	(869-019-00042-9)	29.00	Jan. 1, 1993
60-139	(869-019-00043-7)	26.00	Jan. 1, 1993
140-199	(869-019-00044-5)	12.00	Jan. 1, 1993

Footnotes at end of table.

(Comprising a Complete CFR Set)

Title	Stock Number	Price	Revision Date
200–1199	(869–019–00045–3)	22.00	Jan. 1, 1993
1200–End	(869–019–00046–1)	16.00	Jan. 1, 1993
15 Parts:			
0–299	(869–019–00047–0)	14.00	Jan. 1, 1993
300–799	(869–019–00048–8)	25.00	Jan. 1, 1993
800–End	(869–019–00049–6)	19.00	Jan. 1, 1993
16 Parts:			
0–149	(869–019–00050–0)	7.00	Jan. 1, 1993
150–999	(869–019–00051–8)	17.00	Jan. 1, 1993
1000–End	(869–019–00052–6)	24.00	Jan. 1, 1993
17 Parts:			
1–199	(869–019–00054–2)	18.00	Apr. 1, 1993
200–239	(869–017–00055–8)	17.00	Apr. 1, 1992
240–End	(869–019–00056–9)	30.00	Apr. 1, 1993
18 Parts:			
1–149	(869–019–00057–7)	16.00	Apr. 1, 1993
150–279	(869–019–00058–5)	19.00	Apr. 1, 1993
280–399	(869–019–00059–3)	15.00	Apr. 1, 1993
400–End	(869–019–00060–7)	10.00	Apr. 1, 1993
19 Parts:			
1–199	(869–019–00061–5)	35.00	Apr. 1, 1993
200–End	(869–017–00062–1)	9.50	Apr. 1, 1992
20 Parts:			
1–399	(869–019–00063–1)	23.00	Apr. 1, 1993
400–499	(869–019–00064–0)	31.00	Apr. 1, 1993
500–End	(869–019–00065–8)	30.00	Apr. 1, 1993
21 Parts:			
1–99	(869–017–00066–3)	13.00	Apr. 1, 1992
100–169	(869–019–00067–4)	21.00	Apr. 1, 1993
170–199	(869–019–00068–2)	20.00	Apr. 1, 1993
200–299	(869–019–00069–1)	6.00	Apr. 1, 1993
300–499	(869–019–00070–4)	34.00	Apr. 1, 1993
500–599	(869–019–00071–2)	21.00	Apr. 1, 1993
600–799	(869–019–00072–1)	8.00	Apr. 1, 1993
800–1299	(869–019–00073–9)	22.00	Apr. 1, 1993
1300–End	(869–019–00074–7)	12.00	Apr. 1, 1993
22 Parts:			
1–299	(869–019–00075–5)	30.00	Apr. 1, 1993
300–End	(869–019–00076–3)	22.00	Apr. 1, 1993
23	(869–019–00077–1)	21.00	Apr. 1, 1993
24 Parts:			
0–199	(869–019–00078–0)	38.00	Apr. 1, 1993
200–499	(869–019–00079–8)	36.00	Apr. 1, 1993
500–699	(869–019–00080–1)	17.00	Apr. 1, 1993
700–1699	(869–019–00081–0)	39.00	Apr. 1, 1993
1700–End	(869–019–00082–8)	15.00	Apr. 1, 1993
25	(869–019–00083–6)	31.00	Apr. 1, 1993
26 Parts:			
§§ 1.0-1–1.60	(869–019–00084–4)	21.00	Apr. 1, 1993
§§ 1.61–1.169	(869–019–00085–2)	37.00	Apr. 1, 1993
§§ 1.170–1.300	(869–017–00086–8)	19.00	Apr. 1, 1992
§§ 1.301–1.400	(869–017–00087–6)	17.00	Apr. 1, 1992
§§ 1.401–1.440	(869–019–00088–7)	31.00	Apr. 1, 1993

Footnotes at end of table.

(Comprising a Complete CFR Set)

Title	Stock Number	Price	Revision Date
§§ 1.401-1.500	(869-017-00088-4)	38.00	Apr. 1, 1992
§§ 1.501-1.640	(869-019-00090-9)	30.00	Apr. 1, 1993
§§ 1.641-1.850	(869-017-00091-7)	24.00	Apr. 1, 1993
§§ 1.851-1.907	(869-017-00091-4)	23.00	Apr. 1, 1992
§§ 1.908-1.1000	(869-019-00093-3)	26.00	Apr. 1, 1993
§§ 1.1001-1.1400	(869-017-00094-1)	22.00	Apr. 1,1993
§§ 1.1401-End	(867-019-00095-0)	31.00	Apr. 1, 1993
2-29	(869-019-00096-8)	23.00	Apr. 1, 1993
30-39	(869-019-00097-6)	18.00	Apr. 1, 1993
40-49	(869-019-00098-4)	13.00	Apr. 1, 1993
50-299	(869-019-00099-2)	13.00	Apr. 1, 1993
300-499	(869-019-00100-0)	23.00	Apr. 1, 1993
500-599	(869-019-00101-8)	6.00	[5] Apr. 1, 1990
600-End	(869-019-00102-6)	8.00	Apr. 1, 1993
27 Parts:			
1-199	(869-019-00103-4)	37.00	Apr. 1, 1993
200-End	(869-017-00103-1)	11.00	Apr. 1, 1992
28	(869-017-00104-0)	37.00	July 1, 1992
29 Parts:			
0-99	(869-017-00105-8)	19.00	July 1, 1992
100-499	(869-017-00106-6)	9.00	July 1, 1992
500-899	(869-017-00107-4)	32.00	July 1, 1992
900-1899	(869-017-00108-2)	16.00	July 1, 1992
1900-1910 (§§ 1901.1 to 1910.999).	(869-017-00109-1)	29.00	July 1, 1992
1910 (§§ 1910.1000 to end)	(869-017-00110-4)	16.00	July 1, 1992
1911-1925	(869-017-00111-2)	9.00	[6] July 1, 1989
1926	(869-017-00112-1)	14.00	July 1, 1992
1927-End	(869-017-00113-9)	30.00	July 1, 1992
30 Parts:			
1-199	(869-017-00114-7)	25.00	July 1, 1992
200-699	(869-017-00115-5)	19.00	July 1, 1992
700-End	(869-017-00116-3)	25.00	July 1, 1992
31 Parts:			
0-199	(869-017-00117-1)	17.00	July 1, 1992
200-End	(869-017-00118-0)	25.00	July 1, 1992
32 Parts:			
1-39, Vol. I		15.00	[2] July 1, 1984
1-39, Vol. II		19.00	[2] July 1, 1984
1-39, Vol. III		18.00	[2] July 1, 1984
1-189	(869-017-00119-8)	30.00	July 1, 1992
190-399	(869-017-00120-1)	33.00	July 1, 1992
400-629	(869-019-00123-9)	26.00	July 1, 1993
630-699	(869-019-00124-7)	14.00	July 1, 1993
700-799	(869-017-00123-6)	20.00	July 1, 1992
800-End	(869-019-00126-3)	22.00	July 1, 1993
33 Parts:			
1-124	(869-017-00125-2)	18.00	July 1, 1992
125-199	(869-017-00126-1)	18.00	July 1, 1992
200-End	(869-017-00127-9)	23.00	July 1, 1992
34 Parts:			
1-299	(869-017-00128-7)	27.00	July 1, 1992
300-399	(869-017-00129-5)	19.00	July 1, 1992

Footnotes at end of table.

(Comprising a Complete CFR Set)

Title	Stock Number	Price	Revision Date
400–End	(869–017–00130–9)	32.00	July 1, 1992
35	(867–017–00131–7)	12.00	July 1, 1992
36 Parts:			
1–199	(869–017–00132–5)	15.00	July 1, 1992
200–End	(869–017–00133–3)	32.00	July 1, 1992
37	(869–017–00134–1)	17.00	July 1, 1992
38 Parts:			
0–17	(869–017–00135–0)	28.00	July 1, 1992
18–End	(869–017–00136–8)	28.00	July 1, 1992
39	(869–019–00139–5)	17.00	July 1, 1993
40 Parts:			
1–51	(869–017–00138–4)	31.00	July 1, 1992
52	(869–017–00139–2)	33.00	July 1, 1992
53–60	(869–017–00140–6)	36.00	July 1, 1992
61–80	(869–017–00141–4)	16.00	July 1, 1992
81–85	(869–017–00142–2)	17.00	July 1, 1992
86–99	(869–017–00143–1)	33.00	July 1, 1992
100–149	(869–017–00144–9)	34.00	July 1, 1992
150–189	(869–017–00145–7)	21.00	July 1, 1992
190–259	(869–017–00146–5)	16.00	July 1, 1992
260–299	(869–017–00147–3)	36.00	July 1, 1992
300–399	(869–017–00148–1)	15.00	July 1, 1992
400–424	(869–017–00149–0)	26.00	July 1, 1992
425–699	(869–017–00150–3)	26.00	July 1, 1992
700–789	(869–017–00151–1)	23.00	July 1, 1992
790–End	(869–017–00152–0)	25.00	July 1, 1992
41 Chapters:			
1, 1–1 to 1–10		13.00	[3] July 1, 1984
1, 1–11 to Appendix, 2 (2 Reserved).		13.00	[3] July 1, 1984
3–6		14.00	[3] July 1, 1984
7		6.00	[3] July 1, 1984
8		4.50	[3] July 1, 1984
9		13.00	[3] July 1, 1984
10–17		9.50	[3] July 1, 1984
18, Vol. I, Parts 1–5		13.00	[3] July 1, 1984
18, Vol. II, Parts 6–19		13.00	[3] July 1, 1984
18, Vol. III, Parts 20–52		13.00	[3] July 1, 1984
19–100		13.00	[3] July 1, 1984
1–100	(869–017–00153–8)	9.50	July 1, 1992
101	(869–019–00157–3)	30.00	July 1, 1993
102–200	(869–019–00158–1)	11.00	July 1, 1993
201–End	(869–017–00156–2)	11.00	July 1, 1992
42 Parts:			
1–399	(869–017–00157–1)	23.00	Oct. 1, 1992
400–429	(869–017–00158–9)	23.00	Oct. 1, 1992
430–End	(869–017–00159–7)	31.00	Oct. 1, 1992
43 Parts:			
1–999	(869–017–00160–1)	22.00	Oct. 1, 1992
1000–3999	(869–017–00161–9)	30.00	Oct. 1, 1992
4000–End	(869–017–00162–7)	13.00	Oct. 1, 1992
44	(869–017–00163–5)	26.00	Oct. 1, 1992
45 Parts:			

Footnotes at end of table.

(Comprising a Complete CFR Set)

Title	Stock Number	Price	Revision Date
1-199	(869-017-00164-3)	20.00	Oct. 1, 1992
200-499	(869-017-00165-1)	14.00	Oct. 1, 1992
500-1199	(869-017-00166-0)	30.00	Oct. 1, 1992
1200-End	(869-017-00167-8)	20.00	Oct. 1, 1992
46 Parts:			
1-40	(869-017-00168-6)	17.00	Oct. 1, 1992
41-69	(869-017-00169-4)	16.00	Oct. 1, 1992
70-89	(869-017-00170-8)	8.00	Oct. 1, 1992
90-139	(869-017-00171-6)	14.00	Oct. 1, 1992
140-155	(869-017-00172-4)	12.00	Oct. 1, 1992
156-165	(869-017-00173-2)	14.00	Oct. 1, 1992
166-199	(869-017-00174-1)	17.00	Oct. 1, 1992
200-499	(869-017-00175-9)	22.00	Oct. 1, 1992
500-End	(869-017-00176-7)	14.00	Oct. 1, 1992
47 Parts:			
0-19	(869-017-00177-5)	22.00	Oct. 1, 1992
20-39	(869-017-00178-3)	22.00	Oct. 1, 1992
40-69	(869-017-00179-1)	10.00	Oct. 1, 1992
70-79	(869-017-00180-5)	21.00	Oct. 1, 1992
80-End	(869-017-00181-3)	24.00	Oct. 1, 1992
48 Chapters:			
1 (Parts 1-51)	(869-017-00182-1)	34.00	Oct. 1, 1992
1 (Parts 52-99)	(869-017-00183-0)	22.00	Oct. 1, 1992
2 (Parts 201-251)	(869-017-00184-8)	15.00	Oct. 1, 1992
2 (Parts 252-299)	(869-017-00185-6)	12.00	Oct. 1, 1992
3-6	(869-017-00186-4)	22.00	Oct. 1, 1992
7-14	(869-017-00187-2)	30.00	Oct. 1, 1992
15-28	(869-017-00188-1)	26.00	Oct. 1, 1992
29-End	(869-017-00189-9)	16.00	Oct. 1, 1992
49 Parts:			
1-99	(869-017-00190-2)	22.00	Oct. 1, 1992
100-177	(869-017-00191-1)	27.00	Oct. 1, 1992
178-199	(869-017-00192-9)	19.00	Oct. 1, 1992
200-399	(869-017-00193-7)	27.00	Oct. 1, 1992
400-999	(869-017-00194-5)	31.00	Oct. 1, 1992
1000-1199	(869-017-00195-3)	19.00	Oct. 1, 1992
1200-End	(869-017-00196-1)	21.00	Oct. 1, 1992
50 Parts:			
1-199	(869-017-00197-0)	23.00	Oct. 1, 1992
200-599	(869-017-00198-8)	20.00	Oct. 1, 1992
600-End	(869-017-00199-6)	20.00	Oct. 1, 1992
CFR Index and Finding Aids	(869-019-00053-4)	36.00	Jan. 1, 1993
Complete 1993 CFR set		775.00	1993
Complete 1992 CFR set		620.00	1992
Microfiche CFR Edition:			
Complete set (one-time mailing).		185.00	1989
Complete set (one-time mailing).		188.00	1990
Subscription (mailed as issued)		188.00	1991
Subscription (mailed as issued)		188.00	1992

Footnotes at end of table.

(Comprising a Complete CFR Set)

Title	Stock Number	Price	Revision Date
Individual copies		2.00	1992

[1]Because title 3 is an annual compilation, this volume and all previous volumes should be retained as a permanent reference source.

[2]The July 1, 1985 edition of 32 CFR parts 1—189 contains a note only for parts 1—39 inclusive. For the full text of the Defense Acquisition Regulations in parts 1—39, consult the three CFR volumes issued as of July 1, 1984, containing those parts.

[3]The July 1, 1985 edition of 41 CFR chapters 1—100 contains a note only for chapters 1 to 49 inclusive. For the full text of procurement regulations in chapters 1 to 49, consult the three CFR volumes issued as of July 1, 1984 containing those chapters.

[4]No amendments to this volume were promulgated during the period January 1, 1987 through December 31, 1992. The CFR volume issued as of January 1, 1987 should be retained.

[5]No amendments to this volume were promulgated during the period April 1, 1990 through March 30, 1993. The CFR volume issued as of April 1, 1990 should be retained.

[6]No amendments to this volume were promulgated during the period July 1, 1989 through June 30, 1992. The CFR volume issue as of July 1, 1989 should be retained.

Order from Superintendent of Documents, Attn: New Orders, PO Box 371954, Pittsburgh, PA 15250-7954. Charge orders (VISA, MasterCard, or GPO Deposit Account) may be telephoned to the GPO order desk at (202) 783-3238 from 8:00 a.m. to 4:00 p.m. eastern time, Monday-Friday (except holidays).

Other Related Publications

Title	*Price*		*Revision Date*
Federal Register:			
Yearly subscription (with FR Index and LSA)	415.00		
Yearly subscription (without FR Index and LSA)	375.00		
Individual copies	4.50		daily
Federal Register Document Drafting Handbook	5.50		1991
Guide to Record Retention Requirements in the Code of Federal Regulations	15.00		Jan. 1, 1992
List of Sections Affected, 1949–1963	Out of print		1966
List of CFR Sections Affected, 1964–1972			
(Titles 1 through 27) Vol. I	Out of print		1980
(Titles 28 through 50) Vol. II	Out of print		1980
List of CFR Sections Affected, 1973–1985			
(Titles 1 through 16) Vol. I	27.00		1990
(Titles 17 through 27) Vol. II	25.00		1990
(Titles 28 through 41) Vol. III	28.00		1990
(Titles 42 through 50) Vol. IV	25.00		1990
LSA (List of CFR Sections Affected):			
Yearly subscription	21.00		
Individual copies	1.50		monthly
Federal Register Index:			
Yearly subscription	19.00		
Individual copies	1.50		monthly
CFR Index and Finding Aids	36.00		annual

CHANGES JANUARY 4, 1993 THROUGH AUGUST 31, 1993

TITLE 1—GENERAL PROVISIONS

Chapter III—Administrative Conference of the Federal Register (Parts 300—399)

Page

305.79-7 Correctly designated..... 4295
305.93-1 Added..... 45409
305.93-2 Added..... 45410
305.93-3 Added..... 45412

Title 1—*Proposed Rules:*

305 1637555

TITLE 3—THE PRESIDENT

Proclamations

6179 Modified by Proc. 6544..... 19547
6449 *See* Proc. 6577..... 36301
6455 Modified by Proc. 6544..... 19547
6491 Revoked by Proc. 6534..... 13189
6515 Modified by Proc. 6544..... 19547
See Proc. 6579..... 36839
6517 Modified by Proc. 6544..... 19547
See Proc.6575..... 34855
6519 207
6520 467
6521 469
6522 3195
6523 3197
6524 4293
6525 5917
6526 6187
6527 7477
6528 8691
6529 10937
6530 11361
6531 11951
6532 13185
6533 13187
6534 13189
6535 15411
6536 15413
6537 15751
6538 15753
6539 16609
6540 17773
6541 19315
6542 19317
6543 19319
6544 19547
See Proc. 6575..... 34855
6545 21093
6546 21341
6547 25537
6548 25539
6549 25541
6550 26219
6551 26221
6552 26223
6553 26499
6554 26501
6555 26503
6556 26505
6557 26909
6558 27649
6559 27917
6560 27919
6561 28915
6562 29519
6563 29775
6564 29949
6565 30935
6566 31325
6567 31893
6568 31895
6569 31897
6570 32041
6571 32267
6572 33185
6573 33753
6574 34209
6575 34855
Corrected..... 36516
6576 36117
6577 36301
6578 36585
6579 36839
6580 38659
6581 40031
6582 40717
6583 41169
6584 41621
6585 43239
6586 44433

Executive Orders

Jan. 4, 1901 Revoked in part by PLO 6964..... 19212, 27060
July 2, 1910 Revoked in part by PLO 6961..... 18018
Modified by PLO 6981..... 32856
Revoked in part by PLO 6983..... 33772
See PLO 6987..... 33999
October 9, 1917 Revoked in part by PLO 6985..... 33773
2859 Amended by EO 12832..... 5905

CHANGES JANUARY 4, 1993 THROUGH AUGUST 31, 1993

TITLE 3 Executive Orders—Con. Page

4257 Revoked in part by PLO 6992 42246
6277 Revoked in part by PLO 6975 31475
6546 Revoked by PLO 6989 38083
10485 *See* EO 12847 29511
10530 *See* EO 12847 29511
10865 Amended by EO 12829 3479
10909 *See* EO 12829 3479
11382 *See* EO 12829 3479
11423 Amended by EO 12847 29511
12154 Amended by EO 12833 5907
Amended by EO 12841 13529
12193 *See* EO 12840 13401
12295 *See* EO 12840 13401
12333 *See* EO 12829 3479
12351 *See* EO 12840 13401
12356 *See* EO 12829 3479
12409 *See* EO 12840 13401
12463 *See* EO 12840 13401
12506 *See* EO 12840 13401
12554 *See* EO 12840 13401
12587 *See* EO 12840 13401
12629 *See* EO 12840 13401
12670 *See* EO 12840 13401
12706 *See* EO 12840 13401
12737 Revoked by EO 12852 35841
12722 Continued by Notice of July 20, 1993 39111
12724 Continued by Notice of July 20, 1993 39111
12753 *See* EO 12840 13401
12775 Revoked in part by EO 12853 35843
12779 Revoked in part by EO 12853 35843
12791 Superseded by EO 12840 13401
12792 Amended by EO 12827 211
12800 Revoked by EO 12836 7045
12808 *See* EO 12831 5253
See EO 12846 25771
Continued by Notice of May 25, 1993 30693
12810 Revoked in part by EO 12831 5253
See EO 12846 25771
See Notice of May 25, 1993 30693
12818 Revoked by EO 12836 7045
12827 211
12828 2965
12829 3479
12830 4061
12831 5253
See EO 12846 25771
See Notice of May 25, 1993 30693
12832 5905
12833 5907
See EO 12841 13529
12834 5911
12835 6189
12836 7045
12837 8205
12838 8207
12839 8515
12840 13401
12841 13529
12842 17081
12843 21881
12844 21885
12845 21887
12846 25771
See Notice of May 25, 1993 30693
12847 29511
12848 29517
12849 30931
12850 31327
12851 33181
12852 35841
Amended by EO 12855 39107
12853 35843
12854 36587
12855 39107
12856 41981
12857 42181
12858 42185
12859 44101

Administrative Orders

Memorandums:

June 25, 1991 Superseded by EO 12851 33181
Sep. 25, 1992 *See* Memorandum of May 6, 1993 27647
Dec. 30, 1992 ..... 3195, 3485
Jan. 15, 1993 6339
Jan. 22, 1993 6439
Jan. 29, 1993 8201
Feb. 3, 1993 8303
Mar. 4, 1993 14303
May 6, 1993 27647
June 23, 1993 34519
June 25, 1993 34861
July 19, 1993 39109

Notices:

May 25, 1993 30693
July 20, 1993 39111

CHANGES JANUARY 4, 1993 THROUGH AUGUST 31, 1993

Permits: Page

May 17, 1993 29513

Presidential Determinations:

No. 92-22 of Apr. 22, 1992 *See* Presidential Determination No. 93-16 of Mar. 20, 1993..... 16345
No. 92-29 of June 2, 1992 Continued by Presidential Determination No. 93-23 of May 23, 1993)..... 31329
No. 92-39 of Aug. 17, 1992 Amended by Presidential Determination No. 93-34 of Aug. 19, 1993..... 45779
No. 93-7 of Jan. 5, 1993 4059
No. 93-8 of Jan. 6, 1993 5241
No. 93-9 of Jan. 6, 1993 5243
No. 93-10 of Jan. 6, 1993 5245
No. 93-11 of Jan. 6, 1993 5247
No. 93-12 of Jan. 6, 1993 5249
No. 93-13 of Jan. 6, 1993 5251
No. 93-14 of Jan. 19, 1993 6341
No. 93-15 of Feb. 27, 1993 13183
No. 93-16 of Mar. 20, 1993 16345
No. 93-17 of Mar. 30, 1993 19193
No. 93-18 of Mar. 31, 1993 19033
No. 93-19 of Apr. 15, 1993 21889
No. 93-20 of May 3, 1993 28757
No. 93-21 of May 12, 1993 31461
No. 93-22 of May 19, 1993 31463
No. 93-23 of May 28, 1993 31329
See EO 12850..... 31327
No. 93-24 of May 31, 1993 32269
No. 93-25 of June 2, 1993 33005
No. 93-26 of June 3, 1993 33007
No. 93-28 of June 25, 1993 37631
No. 93-29 of June 29, 1993 35357
No. 93-30 of July 2, 1993 43785
No. 93-31 of July 14, 1993 40307
No. 93-32 of July 19, 1993 40309
No. 93-33 of Aug. 19, 1993 45777
No. 93-34 of Aug. 19, 1993 45779

TITLE 4—ACCOUNTS

Title 4—*Proposed Rules:*

27 25785
28 25785

TITLE 5—ADMINISTRATIVE PERSONNEL

Chapter I—Office of Personnel Management (Parts 1—1199)

Page

230.201—230.202 (Subpart B) Removed..... 36119
250 Authority citation revised..... 36119
250.101—250.103 (Subpart A) Revised..... 36119
294.102 Amended; interim.....32043
294.104 (c) revised; interim..... 32043
294.107 (b) table revised; interim..... 32044
294.108 (f) revised; interim.....32044
294.109 Revised; interim.....32044
294.401 Table revised; interim..... 32046
297 Technical correction..... 16446
307 Authority citation revised..... 12145
307.101 Revised; interim.....12145
Regulation at 58 FR 12145 confirmed.....44743
307.102 Revised; interim.....12146
Regulation at 58 FR 12146 confirmed.....44743
307.103 Revised; interim.....12146
Regulation at 58 FR 12146 confirmed.....44743
330 Authority citation revised..... 18141
330.901—330.903 (Subpart I) Added; interim..... 18141
335 Authority citation revised..... 18142
335.105 Added; interim..... 18142
351 Authority citation revised..... 32047
351.608 Revised..... 5563
351.801—351.806 (Subpart H) Revised; interim..... 32047
351.803 Heading and (a) revised..... 5564
430.405 (g) corrected..... 6056
432.102 Regulation at 57 FR 20042 confirmed; (f)(6) revised..... 13192
432.108 Regulation at 57 FR 20041 confirmed; (a)(2) and (b)(1)(ii) revised..... 13192
531 Authority citation revised.....3200, 33498

CHANGES JANUARY 4, 1993 THROUGH AUGUST 31, 1993

TITLE 5 Chapter I—Con. Page

531.101 Amended.....33498
531.202 (b) reinstated; CFR correction.....29777
531.301 Amended; interim.....3200
Amended.....33499
531.302 (a) revised.....33499
531.304 (a)(3) and (f)(5) revised; interim.....3201
(g) revised.....33499
532 Regulations at 57 FR 61770 and 61771 confirmed.....38263
532.229 (b)(1) revised; (b)(5) and (6) added.....15415
532.231 (c)(2) revised.....15415
532.233 (e) revised.....15415
532.241 (a)(1) amended.....32273
532.247 (c), (g)(1), (2) and (3) and (h) amended.....32274
532.251 (a)(3) amended.....32274
532.255 Heading, (a) and (e) revised; (b) introductory text, (c) and (d) amended.....13194
532.259 Revised.....13194
532.279 (b) amended.....32274
532.201—532.283 (Subpart B) Appendix D amended...12146, 13194, 33499
Appendix C amended.....32274
Appendix D amended; interim.....33500
Appendixes B and D amended; interim.....45414
532.403 (c) amended.....32274
532.501—532.506 (Subpart E) Appendix A amended.....32274
532.509 Amended; interim.....3201
550.103 (t) added; interim.....3201
550.104 (b)(3) revised; interim.....3201
550.105 (b)(3) revised; interim.....3201
550.106 (e)(2) revised; interim.....3201
550.107 Introductory text revised; interim.....3201
550.202 Amended.....41625
550.203 (a), (b) and (c) revised; (e) added.....41625
550.204 (c)(3) revised.....41625
550.205 (b) revised.....41625
550.405 Removal at 57 FR 40070 confirmed.....33501
550.708 (d) revised.....33499
550.901—550.907 (Subpart I) Heading revised.....32050
Appendix A amended.....32050

Page

Appendixes A and A-1 amended.....32276
572 Authority citation revised.....13192
572.102 (a)(4) revised; interim.....3201
572.202 (a)(4) revised; interim.....3201
575 Authority citation revised.....3201
575.201 Corrected; CFR correction.....29777
575.205 (b) revised; interim.....3201
575.302 (a)(4) revised; interim.....3201
581 Authority citation revised.....35846
581.103 (a)(10), (20), (21), (22) and (23)(v) revised; (a)(24) through (28) added.....35846
581.104 Regulation at 56 FR 36724 corrected; (f) revised.....35846
581.202 (a) and (c) revised.....35846
581.306 (c) revised.....35846
581 Appendix A revised.....35846
591.204 (b)(2) revised.....32278
591.201—591.211 (Subpart B) Appendix A amended.....32278
Appendix A revised.....33506
591.304 (a)(1) and (b)(2) amended.....32278
591.301—591.310 (Subpart C) Appendix A Table amended.....32278
630 Authority citation revised.....39602
630.1201—630.1211 (Subpart L) Added; interim.....39602
752.201 Regulation at 57 FR 20043 confirmed; (b)(5) revised.....13192
752.301 Regulation at 57 FR 20043 confirmed and amended.....13192
752.401 Regulation at 57 FR 20043 confirmed; (c) and (d) revised.....13192
831.616 Revised.....32052
831.602 (a) amended.....43493
831.615 (d)(1) amended.....43493
831.627 Amended.....43493
838.103 Amended.....3202
838.101—838.103 (Subpart A) Appendix A amended.....3202
838.237 (b)(4) amended.....43493
838.422 (a)(2) amended.....43493
838.701 (a) amended.....43493

CHANGES JANUARY 4, 1993 THROUGH AUGUST 31, 1993

Page

838.722 (c)(1)(ii) and (2)(iii) amended....43493
838.732 (a) and (b) amended....43493
838.734 Amended....43493
838.911 (d) amended....43493
838.912 (b)(2) amended....43493
838.921 (b)(2) amended....43493
838.931 Amended....43493
838.932 (a) amended....43493
838.1012 (b)(4) amended....43493
838.135 (a) amended....3202
838.806 (c)(1) amended....3202
841.408 (a) revised....43493
841.507 (b) revised....43493
842.402 Amended....43493
843.301—843.313 (Subpart C) Appendix B revised....43493
843.410 Revised....32052
870.203 (d) amended; interim....11954
870.204 (g)(1) and (2) amended; interim....11954
870.401 (a), (b) and (f)(1) amended; interim....11954
870.1002 Regulation at 57 FR 43132 confirmed....18143
870.1004 Regulation at 57 FR 43132 confirmed....18143
870.1006 Regulation at 57 FR 43132 confirmed....18143
871.203 (c) amended; interim....11954
871.205 (g)(1) and (2) amended; interim....11954
871.401 (c) amended; interim....11954
872.203 (c) amended; interim....11954
872.205 (d)(1) and (2) amended; interim....11954
(a)(2) and (4) amended; (a)(2)(i), (ii), (iii), (4)(i), (ii) and (iii) added....45415
872.401 (c) amended; interim....11954
873.203 (c) amended; interim....11954
873.205 (e)(1) and (2) amended; interim....11954
(a) revised....45415
873.401 (c) amended; interim....11954
890 Regulation at 57 FR 10609 comment period extended....4569
890.301 Regulation at 57 FR 43133 confirmed....33009
890.306 Regulation at 57 FR 43133 confirmed....33009
890.502 (h) added; interim....39607
890.904 Revised....38663
890.1202 Regulation at 57 FR 43132 confirmed....18143

Page

890.1203 Regulation at 57 FR 43132 confirmed....18143
890.1204 Regulation at 57 FR 43132 confirmed....18143
890.1207 Regulation at 57 FR 43132 confirmed....18143
970 Added....28759

Chapter II—Merit Systems Protection Board (Parts 1200—1299)

1201 Authority citation corrected....31234
Heading corrected....31234
Appendix II revised....28917
1201.4 (i) and (l) amended....36345
1209.8 (d) amended....36345

Chapter VI—Federal Retirement Thrift Investment Board (Parts 1600—1700)

1633 Authority citation revised....31332
1633.1—1633.57 (Subpart A) Amended....31332
1633.1 Removed....31332
1633.2 Removed....31332
1633.3 Removed....31332
1633.5 Removed....31332
1633.6 Removed....31332
1633.7 Removed....31332
1633.8 Removed....31332
1633.9 Removed....31332
1633.10 Removed....31332
1633.20 Removed....31332
1633.21 Removed....31332
1633.30 Removed....31332
1633.31 Removed....31332
1633.32 Removed....31332
1633.33 Removed....31332
1633.34 Removed....31332
1633.35 Removed....31332
1633.36 Removed....31332
1633.37 Removed....31332
1633.38 (a), (c)(1), (3), (4) and (5)(ii) removed; (b) redesignated as (a) and amended; (c)(2), (5) heading and (5)(i) redesignated as (b)(2), (3) heading and text; (e) redesignated as (c); new (b) added....31332
1633.39 Removed....31332
1633.40 Removed....31332

CHANGES JANUARY 4, 1993 THROUGH AUGUST 31, 1993

TITLE 5 Chapter VI—Con. Page

1633.41 Removed....31332
1633.42 Removed....31332
1633.43 Removed....31332
1633.44 Removed....31332
1633.45 Removed....31332
1633.46 Removed....31332
1633.47 Removed....31332
1633.48 Removed....31332
1633.49 Removed....31332
1633.50 Removed....31332
1633.51 Removed....31332
1633.52 Removed....31332
1633.53 Removed....31332
1633.54 Removed....31332
1633.55 Removed....31332
1633.56 Removed....31332
1633.70 Removed....31332
1633.71 Removed....31332
1633.72 Removed....31332
1633.73 Removed....31332
1633.74 Removed....31332
1633.75 Removed....31332
1633.76 Removed....31332
1633.77 Removed....31332
1633.78 Removed....31332
1633.79 Removed....31332
1633.80 Removed....31332
1633.81 Removed....31332
1633.82 Removed....31332
1633.83 Removed....31332
1633.200—1633.236 (Subpart B) Removed....31332
1633.250—1633.257 (Subpart C) Undesignated center headings removed....31332
1633.250 Removed....31332
1633.251 Removed....31332
1633.252 (a), (c), (f) and (g) removed; (b), (d) and (e) redesignated as (a), (b) and (c)....31332
1633.253 Removed....31332
1633.254 Removed....31332
1633.255 Removed....31332
1633.256 Removed....31332
1633.257 Removed....31332
1650 Authority citation revised....45381
1650.2 Amended....45381
1650.4 Heading revised....45381
1650.5 Revised....45381

Chapter XIV—Federal Labor Relations Authority, General Counsel of the Federal Labor Relations Authority and Federal Service Impasses Panel (Parts 2411—2472)

Page

Chapter XIV Appendix A revised....13695

Chapter XVI—Office of Government Ethics (Parts 2600—2699)

2634.203 (c)(1) revised; interim....38912
2634.601 (a) revised; interim....38912
2634.704 (f) added; interim....38912
2634.903 (a) revised; (b)(2)(ii) amended; (b)(2)(iii) added; interim....38912
2641 Appendix B amended....33755

Chapter XXII—Federal Deposit Insurance Corporation (Part 3202)

Established; interim....39627

Chapter XXXIII—Overseas Private Investment Corporation (Part 4301)

Chapter XXXIII Established; interim....33320

Chapter XL—Interstate Commerce Commission (Part 5001)

Chapter XL Established....41990

Chapter XLVI—Postal Rate Commission (Part 5601)

Chapter XLVI Established; interim....42840

Chapter XLVII—Federal Trade Commission (Part 5701)

Chapter XLVII Established; interim....30695

Title 5—*Proposed Rules:*

317 11988
351 44778
410 ....3508, 8912
412 11988
531 46064
591 ....26694, 45556

CHANGES JANUARY 4, 1993 THROUGH AUGUST 31, 1993

Page
970 7052
3101 (Chapter XXI) 41193

TITLE 7—AGRICULTURE

Subtitle A—Office of the Secretary of Agriculture (Parts 0—26)

1.142 (a)(2) reinstated; CFR correction..... 30696
2.17 (g)(3) and (4) added..... 42841
2.23 Heading revised; (a)(5) added..... 35359
2.25 (b)(2)(iv) and (5)(x) added..... 11955
(b)(24) added..... 11956
2.27 (a)(11) revised..... 4569
2.30 (a)(34) removed..... 35359
2.32 Added..... 26679
2.55 Heading and (a)(5) revised; (a)(6) added..... 42841
2.70 (a)(15) added..... 35359
2.74 (a)(1) revised..... 11956
2.74a Added..... 11956
2.75 (a)(2)(v) and (6)(xiv) added..... 11955
(a)(2)(i), (6)(i), (ii), (vi), (ix) and (x) removed; (a)(2)(ii), (iii) and (iv) redesignated as (a)(2)(i), (ii) and (iii), (a)(6)(iii), (iv) and (v) redesignated as (a)(6)(i), (ii) and (iii), (a)(6)(vii) and (viii) redesignated as (a)(6)(iv) and (v), and (a)(6)(xi), (xii) and (xiii) redesignated as (a)(6)(vi), (vii) and (viii)..... 11957
2.84 (a)(6) revised..... 4570
2.85 (a)(7) revised..... 4570
2.108 (a)(6) removed..... 35359
16.4 Revised..... 18143
16.5 Revised..... 18143

Chapter I—Agricultural Marketing Service (Standards, Inspections, Marketing Practices), Department of Agriculture (Parts 27—209)

28.2 (o) removed; (p) through (v) redesignated as (o) through (u); new (j) and (n) revised..... 41993
28.9 Revised..... 41993
28.122 Amended..... 41993

Page
28.136—28.151 Undesignated center heading and sections removed..... 41993
28.175—28.184 (Subpart B) Heading revised..... 41993
28.175 Revised..... 41993
28.184 Removed..... 41993
28.201—28.208 Removed..... 41993
28.215—28.222 Removed..... 41993
28.301—28.307 Authority citation revised..... 41993
28.909 (b) removed; (c) and (d) redesignated as (b) and (c); new (b) revised..... 41993
28.910 (a) introductory text and (1) through (4) revised; (a)(5) removed..... 41993
28.911 (a) amended..... 41993
29.1 (e) revised..... 21343
29.500 Heading revised; (b) and (c) amended..... 42413
52 Authority citation revised..... 42413
52.2 Amended..... 42413
52.42 Amended..... 11186
52.47 Removed..... 42413
52.50 Amended..... 11186
52.51 (c)(1), (2), (d)(1) and (2) amended..... 11186
52.441—52.453 (Subpart) Revised..... 4296
52.449 (c)(1)(iii) corrected..... 7607
52.454 Removed..... 4302
52.455 Removed..... 4302
52.456 Removed..... 4302
55 Authority citation revised..... 42413
55.20 (b) amended; (d) removed..... 42413
55.510 (d) amended..... 42413
55.550 Removed..... 42413
58.44 Removed..... 42413
58.101 (c) amended..... 42413
58.126 (e)(5)(ii) removed; (e)(5)(iii) redesignated as (e)(5)(ii)..... 42413
58.132 Revised..... 26912
58.133 (b)(1), (2), (6) and (c) revised..... 26912
58.136 Revised..... 26913
58.137 Revised..... 26913
58.138 Revised..... 26913
58.139 Revised..... 26913
58.140 Revised..... 26913
58.148 (e), (f) and (g) added..... 26913
59 Authority citation revised..... 42413
59.580 (b) and (d) amended..... 42413

CHANGES JANUARY 4, 1993 THROUGH AUGUST 31, 1993

TITLE 7 Chapter I—Con. Page

61.2 (n) amended....42413
61.6 Amended....42413
61.8 Amended....42413
61.10—61.24 Undesignated center heading and sections removed....42413
61.24 Correctly designated....45946
61.44 Removed....42413
61.45 Removed....42413
61.46 Removed....42413
61.101 Introductory text amended....42413
61.104 Heading revised; text amended....42413
70 Authority citation revised....42413
70.72 Heading revised; text amended....42413
70.73 Removed....42413
80 Revised; interim....29098
90—159 (Subchapter E)....42414
110 Added....19022
180 (Subchapter H) Removed....42413

Chapter II—Food and Nutrition Service, Department of Agriculture (Parts 210—299)

210.2 Amended....42487
210.4 (a) and (b)(1) heading amended; (b)(3) and (4) added....42487
210.6 Amended....42487
210.7 (a), (c) introductory text, (1), (1)(i), (ii), (iv) and (v) amended; (d) added....42487
210.8 (c) and (d) amended....42487
210.9 (b)(19) amended; (c) added....42488
210.10 Heading revised; (b) amended; (j) added....42488
210.23 (a) amended....42489
226.20 (a)(3) and (c)(3) redesignated as (a)(4) and (c)(4); (a), (2) introductorty text, new (a)(4)(iii), (c)(1) table, (2) introductory text, table, new (4) introductory text and table amended; new (a)(3) and new (c)(3) added; (c)(2) undesignated center heading removed; (p) revised....37850
235.4 (a) amended....42489
240 Authority citation revised....39120
240.1 (c) and (f) revised....39120

Page

240.3 (b) amended....39120
240.4 Heading revised; (a) amended....39120
240.6 Amended....39120
245.2 (f) amended....42489
246 Authority citation revised....37634
246.1 Amended....11506
246.2 Amended....11506
246.4 (a)(8), (9) and (11)(ii) revised; (a)(11)(iii) and (iv) amended; (a)(11)(v) added....11506
246.7 (a) amended; (n) added....11506
246.11 (a)(3) added; (b)(1) revised....11507
246.14 (c)(1) introductory text amended; (c)(9) added....11507
246.16 (c)(2)(ii) introductory text revised....37635
246.28 OMB numbers....11507
250 Authority citation revised....39120
250.3 Amended....39120
250.13 (a), (g) and (k) revised....39120
250.23 (a) revised....39122
250.30 (b)(1) amended....39122
250.48 (b)(1) and (c) revised....39122
250.49 Heading and (b)(1) revised....39123
271 Authority citation revised....215
272 Authority citation revised....215
272.1 Regulation at 56 FR 12845 confirmed....215
273 Authority citation revised....215
273.1 Regulation at 56 FR 12845 confirmed....215
273.2 Regulation at 56 FR 12845 confirmed....215
273.9 Regulation at 56 FR 12845 confirmed....215
273.11 Regulation at 56 FR 12845 confirmed....215
274 Authority citation revised....215
275 Authority citation revised....215
276 Authority citation revised....215
277 Authority citation revised....215
278 Authority citation revised....215

CHANGES JANUARY 4, 1993 THROUGH AUGUST 31, 1993

Page

279 Authority citation revised....215
280 Authority citation revised....215
281 Authority citation revised....215
282 Authority citation revised....215
284 Authority citation revised....215
285 Authority citation revised....215

Chapter III—Animal and Plant Health Inspection Service, Department of Agriculture (Parts 300—399)

301 Regulation at 58 FR 217 confirmed....28336
301.13-1 Amended....7958
301.38-2 (b) corrected....8820
301.45—301.45-12 (Subpart) Revised....39423
301.50 (a) and (b) designation removed; interim....6347
301.50-1 Amended; interim....6347
301.50-2 (a) revised; interim....28335
301.50-3 (c) amended; interim....6348, 28335, 34682
301.50-4 (b)(1)(ii) amended; interim....28335
301.50-5 (a)(1)(ii) and (iii) amended; (a)(1)(iv) added; interim....6348
(a)(1)(iii), (iv) and (2)(ii) amended; (a)(1)(v) and (2)(iii) added; interim....28335
(a)(1)(iii) revised; OMB number; interim....34683
301.50-6 OMB number....34683
301.50-7 OMB number....34683
301.50-8 OMB number....34683
301.50-10 Introductory text designated as (a); new (b) added; interim....6348
(a) revised; (b) amended; interim....28335
301.52 (a) amended; interim....36592
(b)(10)(i) amended; (b)(10)(ii) redesignated as (b)(10)(iii); new (b)(10) (ii) added....39418
301.52-2a Amended; interim....36592
301.64 (a) amended; interim....219
Regulation at 58 FR 219 confirmed....28336

Page

301.64-3 (c) amended; interim....219
Regulation at 58 FR 219 confirmed....28336
301.78-3 (c) amended; interim....6345, 39124, 42491
301.80 (b)(17) through (21) redesignated as (b)(18) through (22); new (b)(17) added; interim....216
Regulation at 58 FR 216 confirmed....36590
301.80-2a Amended; interim....216, 217
Corrected....11099
Regulations at 58 FR 216 and 217 confirmed....36590
301.93—301.93-10 (Subpart) Added; interim....8521
301.93-1 Corrected....29028
301.93-2 (a) corrected....29028
301.93-3 (c) revised; interim....36590
301.93-10 (a)(1)(i) corrected....29028
318.13-3 (c) and (d) redesignated as (d) and (e); new (c) added....7959
318.13-4 (c) revised....7959
318.13-6 Revised....7959
318.13-8 Amended....7959
318.13-10 (f)(1) amended; (f)(2) introductory text revised; (f)(3) added....7959
318.13-16 Heading and text amended....7959
Corrected....40190
318.13-17 Added....7959
(c), (f) and (i)(1) corrected....40190
318.58-1 Amended....7961
318.58-3 (b) and (c) redesignated as (c) and (d); new (b) added....7961
318.58-4 Heading and introductory text revised; (c) added....7962
318.58-7 Amended....7962
318.58-8 Amended....7962
318.58-10 (f)(1) amended; (f)(2) introductory text revised; (f)(3) added....7962
318.58-12 Revised....7962
Correctly designated....40190
318.58-16 Heading revised; text amended....7964
319.24 (a) and (b) amended; (d) added....44745
319.37—319.37-14 (Subpart) Authority citation revised....38267

CHANGES JANUARY 4, 1993 THROUGH AUGUST 31, 1993

TITLE 7 Chapter III—Con. Page

319.37-1 Amended; eff. 7-16-94.....38267
319.37-7 (a) amended; (c) and (d) redesignated as (d) and (e); new (c), (f) and (g) added; new (d) introductory text, (1) and (6) revised; eff. 7-16-94.....38267
(c)(4) and (f)(3) corrected.....41124
319.40-1—319.40-8 (Subpart) Added; interim.....8530
319.41-1 Footnote 2 amended; (c) added.....44745
319.56a (a)(7) revised; (a)(12) amended.....43497
319.56-2 (a) amended.....43497
319.56-2t Introductory text revised; table amended.....43497
319.56-2x (a) table amended.....43498
319.56-2aa Added.....11364
319.56-2bb Added.....40037
321.2 Amended; interim.....11958
321.9 (b), (c) and (d) revised; interim.....11958
340.0 (a) revised.....17056
340.1 Amended.....17056
340.2 (b)(1)(i) and (2)(i) amended.....17056
340.3 Redesignated as 340.4; new 340.3 added.....17056
340.4 Redesignated as 340.5; new 340.4 redesignated from 340.3.....17056
(a), (b), (c) introductory text, (1), (2), (e), (f) introductory text, (7), (8), (9), (10), (11)(ii), (g), (h)(1), (2), (3) and Footnote 6 amended.....17058
340.5 Redesignated as 340.7; new 340.5 redesignated from 340.4.....17056
(a), (b), (c)(1), (2), (3) introductory text, (i) and (ii) amended.....17059
340.6 Redesignated as 340.8.....17056
Added.....17057
340.7 Redesignated as 340.9; new 340.7 redesignated from 340.5.....17056
(b) amended.....17059
340.8 Redesignated from 340.6.....17056
340.9 Redesignated from 340.7.....17056

Page

354.1 (a)(1) introductory text and (iii) amended.....32434
354.2 Table amended.....220
354.3 (e)(2) introductory text, (iv) and (g)(5)(iii) revised.....14307
(g)(4) revised.....38270
354.4 (a)(3) Footnote 2 redesignated as Footnote 5.....38271

Chapter IV—Federal Crop Insurance Corporation, Department of Agriculture (Parts 400—499)

400.37—400.38 (Subpart D) Heading revised.....17943
400.38 Amended.....17943
400.47 (a) revised; (d) and (e) removed; (f) through (i) redesignated as (d) through (g).....17945
400.49 Revised.....17945
400.50 Added.....17945
400.66 (b) table revised.....13531
400.250 Revised; interim.....36593
400.251 (a) and (b) amended; interim.....36593
400.252 Nomenclature change; (a) and (b) amended; interim.....36593
401 Extension of sales closing date.....21241
401.101 Amended; interim.....33508
401.103 Amended; interim.....33508
401.105 Amended; interim.....33508
401.106 Amended; interim.....33508
401.111 Amended; eff. 11-30-93.....3205
401.113 Amended; eff. 11-30-93.....3207
401.117 Amended; eff. 11-30-93.....3209
401.120 (a) and (b) revised; interim.....33507
401.133 Amended; interim.....33508
406.7 Amended; interim.....35508
415.7 Amended; interim.....33509
422 Exclusion of certified seed potato option.....1
422.7 Amended; interim.....33508

CHANGES JANUARY 4, 1993 THROUGH AUGUST 31, 1993

Chapter VII—Agricultural Stabilization and Conservation Service (Agricultural Adjustment), Department of Agriculture (Parts 700—799)

Page

702 Authority citation revised....11785
702.2 (a)(6) amended; (a)(11) through (28) redesignated as (a)(12) through (29); new (a)(11) added....11785
702.5 (a) and (b) revised; (c) and (d) added....11785
702.9 (e) through (i) redesignated as (f) through (j); new (f) and (h) revised....11785
702.13 (a) and (c)(3) revised; last (c) redesignated as (d)....11786
702.18 (d) revised....11786
723 Authority citation revised....11960
723.111 Added....11962
723.112 Added....36859
723.113 Added....36857
723.114 Added....36857
723.115 Added....36857
723.116 Added....36857
723.117 Added....36857
723.118 Added....36857
723.216 (i)(4) revised....11960
729.214 (c) added....11964

Chapter VIII—Federal Grain Inspection Service, Department of Agriculture (Parts 800—899)

800.71 (a) Schedule A revised....3214
Regulation at 58 FR 3214 postponed; interim....5255
800.88 (d) revised....3212
800.96 (c)(2) revised....3212

Chapter IX—Agricultural Marketing Service (Marketing Agreements and Orders; Fruits, Vegetables, Nuts), Department of Agriculture (Parts 900—999)

905 Budget of expenses...33756, 43241
Authority citation revised....43242
905.306 (a) Table I amended; interim....31466
Regulation at 58 FR 31466 confirmed....40720

Page

906 Budget of expenses....37635
907 Budget of expenses....33012
907.10 Amended....7965
907.17 Revised....7965
907.18 Revised....7965
907.20 (a) revised....7965
907.21 Revised....7965
907.22 (a) introductory text, (c), (d), (e) and (i) revised....7965
907.23 Revised....7966
907.24 Revised....7966
907.26 Revised....7966
907.27 Revised....7966
907.31 Revised....7966
Suspended in part....33188
907.34 Removed....7966
907.41 (d) removed....7966
907.50 (a) amended....7966
907.51 (a) and (c) revised....7966
907.52 Amended....7966
907.53 (b), (c), (f), (g) and (h) revised; (i) removed....7966
907.54 Revised....7967
907.55 Revised....7967
907.56 Revised....7967
907.59 Amended....7967
907.60 Amended....7967
907.61 Amended....7967
907.61a Amended....7967
907.64 Revised....7968
907.67 Amended....7968
907.70 Introductory text amended....7968
907.71 Revised....7968
907.73 Undesignated center heading and section removed....7968
907.83 (c)(1) revised; (c)(3) added; (d) and (e) removed; (f) redesignated as (d)....7968
907.100 (g) revised; (h) amended....33188
907.101 Amended....33188
907.103 Removed....7968
907.106 Undesignated center heading and section removed....7968
907.109 Removed....7968
907.118 Removed....7968
907.173 Undesignated center heading and section removed....7968
908 Budget of expenses....33012
908.11 Amended....7968
908.18 Revised....7968

CHANGES JANUARY 4, 1993 THROUGH AUGUST 31, 1993

TITLE 7 Chapter IX—Con. Page

908.19 Revised....7968
908.20 (a) revised....7968
908.21 Revised....7968
908.22 (a) introductory text, (c), (d), (e) and (i) revised....7969
908.23 Revised....7969
908.24 Revised....7969
908.26 Revised....7969
908.27 Revised....7970
908.31 Revised....7970
Suspended in part....33188
908.34 Removed....7970
908.41 (d) removed....7970
908.50 (a) amended....7970
908.51 (a) and (c) revised....7970
908.52 Amended....7970
908.53 (b), (c), (f), (g) and (h) revised; (i) removed....7970
908.54 Revised....7970
908.55 Revised....7971
908.56 Revised....7971
908.59 Amended....7971
908.60 Amended....7971
908.61 Amended....7971
908.61a Amended....7971
908.64 Revised....7971
908.67 Amended....7971
908.70 Introductory text amended....7971
908.71 Revised....7971
908.73 Undesignated center heading and section removed....7971
908.83 (c)(1) revised; (c)(3) added; (d) and (e) removed; (f) redesignated as (d)....7971
908.100 (g) revised; (h) amended....33189
908.101 Amended....33189
908.103 Removed....7972
908.106 Undesignated center heading and section removed....7972
908.109 Removed....7972
908.118 Removed....7972
908.173 Undesignated center heading and section removed....7972
910 Budget of expenses....38271
911 Budget of expenses...8534, 33757, 42187
915 Budget of expenses...8534, 33757, 42187
915.306 (a)(7) added; interim....7973
Regulation at 58 FR 7973 confirmed....34684

Page

915.332 (a)(2) Table I revised; interim....34686
916 Budget of expenses... 33883, 45231
916.356 (a)(2), (3) and (5) through (8) introductory texts revised, (9) removed; interim....8536
Regulation at 58 FR 8536 confirmed; (a)(5) through (8) redesignated as (a)(6) through (9); (a)(2) introductory text, (4) introductory text and new (6) through (9) revised; new (a)(5) added....29101
917 Budget of expenses... 33883, 45231
917.459 (a)(4) introductory text and (5) introductory text revised; interim....32592
Regulation at 58 FR 32592 confirmed....43500
918 Suspended; eff. 3-1-93 through 2-28-95....8210
920 Regulation at 57 FR 62158 confirmed....28337
(a)(4) revised; (a)(5) removed....43245
Budget of expenses....45232
Authority citation revised....45234
920.112 Revised....28339
920.122 Regulation at 57 FR 62158 confirmed....28337
920.302 (b)(1) corrected....3069
920.303 Added....43246
921 Suspended....220
922 Budget of expenses....38272
923 Budget of expenses....38272
923.322 (a)(2) removed; (a)(3) redesignated as (a)(2); new (a)(2) and (c) revised; interim....30698
Regulation at 58 FR 30696 confirmed....43248
924 Budget of expenses....38272
925 Budget of expenses..... 8893, 34688
Authority citation revised....44104
925.304 (a) amended; interim....21536
Regulation at 58 FR 21536 confirmed....44104
926 Budget of expenses... 33013, 43241
Authority citation revised....43242
927 Regulation at 57 FR 54903 confirmed....8538
Budget of expenses....42491
927.122 (a) amended....34691
927.123 Added....34691

CHANGES JANUARY 4, 1993 THROUGH AUGUST 31, 1993

Page

927.125 (b) and (c) revised; (d) amended....34691
928 Referendum order....4302, 43065
Budget of expenses....33759
929 Budget of expenses....42493
931 Budget of expenses....40720
932 Budget of expenses...8539, 33014, 45234
Authority citation revised....45235
932.159 Added....28340
944 Authority citation revised....44105
944.106 Revised....39430
(a) table corrected....41124
944.503 (a) amended; interim....21537
Regulation at 58 FR 21537 confirmed....44105
945 Budget of expenses....38274
Authority citation revised....44606
945.83 (d) suspended in part; eff. 9-23-93 through 7-31-98....44606
945.341 Regulation at 57 FR 62167 confirmed....33014
946 Budget of expenses....32594
Authority citation revised....45417
946.336 (a)(2)(i), (iii), (iv), (c) introductory text, (1) and (2) revised; interim....33017
Regulation at 58 FR 33017 confirmed....45417
947 Budget of expenses....33760
947.340 (e) amended; interim....33019
948 Budget of expenses...33020, 33762
948.150 (a) revised; interim....8541
Regulation at 58 FR 8541 confirmed....34692
953 Budget of expenses....34692
958 Budget of expenses....32595
959 Budget of expenses....28767
966 Budget of expenses....4572
967 Marketing percentages....38276
Budget of expenses....38277
979 Budget of expenses....4574, 28768
981 Budget of expenses....37636
Authority citation revised....43503
981.441 (c)(5)(iv), (5)(v) and (vi) added....33023
Revised; interim....43503
981.472 (a) revised; (b) removed; interim....34696
981.473 (b), (d) and (f) removed; (c) and (e) redesignated as (b) and (c); (a) and new (b) revised; new (d) added; interim....34696

Page

981.474 (a) revised; (b) and (c) removed; (d) and (e) redesignated as (b) and (c); interim....34696
982 Regulation at 57 FR 62172 confirmed....28772
Budget of expenses....32596
984 Budget of expenses....4572
985 Marketing percentages....28340
Budget of expenses....32598, 43241
Authority citation revised....43242
987 Budget of expenses....37638
987.112a Regulation at 57 FR 61779 confirmed....13697
989 Budget of expenses....4572, 32600
993 Technical correction....82003
Budget of expenses....40721
993.150 (g)(1)(i), (ii) and (iii) revised....13698
997 Authority citation revised....34864
997.30 (d) revised; interim....34864
998 Budget of expenses...32601, 43065
998.100 Heading revised; interim....34867
998.200 Heading, (d), (h)(2) and (4) revised; interim....34867
998.300 Heading and (l) revised; (p) redesignated as (p)(1); (p)(2) added; interim....34868
999.200 Regulation at 57 FR 56245 confirmed....33322

Chapter X—Agricultural Marketing Service (Marketing Agreements and Orders; Milk), Department of Agriculture (Parts 1000—1199)

1001 Marketing percentages....5255
1001.17 Revised....27775
1001.18 Revised....27775
1001.22 Added....27775
1001.40 (b) and (c) revised....27775
1001.42 Amended; (d)(2)(vi) and (vii) revised....27776
1001.43 (g) added....27776
1001.44 (a)(5) amended; (a)(6) and (7)(i) revised....27776
1001.45 (b) revised....27777
1001.53 (h)(1) revised....27777
1001.60 (d), (f) and (g) revised; (h) and (i) added....27777

CHANGES JANUARY 4, 1993 THROUGH AUGUST 31, 1993

TITLE 7 Chapter X—Con. Page

1001.61 (c) redesignated as (d); (a) and new (d) revised; new (c) and (e) added.....27777
1001.62 (c) and (d) suspended; eff. through 11-30-93..... 17947
1002.15 Revised..... 27778
1002.18 Revised..... 27778
1002.20 Added.....27778
1002.22 (e) added.....27778
1002.40 Revised..... 27778
1002.41 (c) and (d) revised.....27778
1002.44 (a) introductory text and (d) introductory text revised; (a)(1) amended.....27779
1002.45 (a)(6) amended; (a)(7) and (8)(i) revised..... 27779
1002.60 (d)(2) revised; (d)(3), (4) and (e) redesignated as (d)(5), (6) and (f); new (d)(3), new (4) and new (e) added..... 27779
1002.61 (d) and (e) suspended; eff. through 11-30-93..... 17947
(g) and (h) revised..... 27780
1002.74 (a)(1) and (2) amended; (a)(3) added..... 27780
1002.85 Amended..... 27780
1004 Marketing percentages.....5255
1004.7 (a) suspended in part through 2-28-94.....45418
1004.15 Revised..... 27780
1004.16 Revised..... 27780
1004.22 Added.....27780
1004.40 (b) and (c) revised.....27780
1004.42 (a)(1) amended; (d)(2)(vi) and (vii) revised.....27781
1004.43 (e) added.....27781
1004.44 (a)(6) amended; (a)(7) and (8)(i) revised..... 27781
1004.45 (c) revised.....27782
1004.60 (f) and (h) revised; (l), (m) and (n) added.....27782
1004.74 (a)(2)(iii) removed; (a)(2)(iv) and (v) redesignated as (a)(2)(iii) and (iv).....27782
1004.76 (b)(3) and (5) revised; (c) added..... 27782
1004.85 (a) revised.....27783
1005.15 Revised..... 27783
1005.16 Revised..... 27783
1005.19 Added.....27783
1005.40 Revised..... 27783
1005.42 (a)(1) amended; (d)(2)(vi) and (vii) revised.....27784
1005.43 (d) added..... 27784

Page

1005.44 (a)(2), (6), (7)(i) and (9) revised; (a)(5), (7)(v), (8)(i), (ii) introductory text and (11) introductory text amended.....27784
1005.45 (b) revised..... 27784
1005.53 (b)(1) introductory text revised.....27785
1005.60 (d) and (f) revised; (g), (h) and (i) added.....27785
1005.76 (a)(3) and (5) revised; (c) added..... 27785
1005.85 (c) revised.....27785
1006.15 Revised..... 27786
1006.16 Revised..... 27786
1006.21 Added.....27786
1006.40 Revised..... 27786
1006.42 Revised..... 27787
1006.43 (a) revised; (c) and (d) added..... 27788
1006.44 Revised..... 27788
1006.45 (a) amended; (b) revised.....27790
1006.50 (c) added.....27790
1006.60 Revised..... 27790
1006.76 (b)(3) and (5) revised; (c) added..... 27791
1006.85 (b) revised..... 27791
1007.13 (b)(4) and (5) suspended in part..... 40724
1007.15 Revised..... 27791
1007.16 Revised..... 27791
1007.21 Added.....27791
1007.32 (a) suspended; eff. 8-1-93 through 8-31-93..... 43068
1007.40 Revised..... 27792
1007.42 (a)(1) amended; (d)(2)(vi) and (vii) revised.....27792
1007.43 (d) added..... 27792
1007.44 (a)(2), (6), (7)(i) and (9) revised; (a)(5), (7)(v), (8)(i), (ii) introductory text and (11) introductory text amended.....27793
1007.45 (b) revised..... 27793
1007.60 (d), (f) and (g) revised; (h) and (i) added.....27793
1007.61 (a) introductory text in part and (b) suspended; eff. 8-1-93 through 8-31-93..... 43068
1007.76 (a)(3) and (5) revised; (c) added..... 27793
1007.85 (b) revised..... 27794
1011.13 (e)(3) amended; eff. through 7-31-93.....17948

CHANGES JANUARY 4, 1993 THROUGH AUGUST 31, 1993

Page

1011.15 Revised.....27794
1011.16 Revised.....27794
1011.19 Added.....27794
1011.40 Revised.....27794
1011.42 (a)(1) amended; (d)(2)(vi) and (vii) revised.....27795
1011.43 (d) added.....27795
1011.44 (a)(2), (6), (7)(i) and (9) revised; (a)(5), (7)(v), (8)(i), (ii) introductory text and (11) introductory text amended.....27795
1011.45 (b) revised.....27796
1011.52 (b)(1) introductory text revised.....27796
1011.60 (d), (f) and (g) revised; (h) and (i) added.....27796
1011.76 (a)(3) and (5) revised; (c) added.....27796
1011.85 (c) revised.....27797
1012.15 Revised.....27797
1012.16 Revised.....27797
1012.20 Added.....27797
1012.40 Revised.....27797
1012.42 Revised.....27798
1012.43 (a) revised; (c) and (d) added.....27799
1012.44 Revised.....27799
1012.45 (a) amended; (b) revised.....27801
1012.50 (c) added.....27801
1012.60 Revised.....27801
1012.76 (b)(3) and (5) revised; (c) added.....27802
1012.85 (b) revised.....27802
1013.15 Revised.....27802
1013.16 Revised.....27803
1013.20 Added.....27803
1013.40 Revised.....27803
1013.42 Revised.....27803
1013.43 (c) and (d) added.....27805
1013.44 Revised.....27805
1013.45 (a) amended; (b) revised.....27807
1013.50 (c) revised.....27807
1013.60 Revised.....27807
1013.76 (b)(3) and (5) revised; (c) added.....27808
1013.85 (a)(2) revised.....27808
1030.7 (b)(6)(v) temporary suspended through 1-31-94.....40038
1030.15 Revised.....27808
1030.16 Revised.....27808
1030.21 Added.....27808
1030.40 Revised.....27808

Page

1030.42 (a) amended; (d)(2)(vi) and (vii) revised.....27809
1030.43 (d) added.....27809
1030.44 (a)(2)(iii) added; (a)(5) amended; (a)(8)(i)(*a*) and (*b*) redesignated as (a)(8)(i)(A) and (B); (a)(6), (7)(i), new (8)(i)(B) and (9) revised.....27809
1030.45 (b) revised.....27810
1030.52 (c)(1) and (5) revised.....27810
1030.60 (d) and (f) revised; (g) and (h) amended; (i), (j) and (k) added.....27810
1030.76 (a)(3) and (5) revised; (c) added.....27810
1030.85 (b) revised.....27811
1032.15 Revised.....27811
1032.16 Revised.....27811
1032.19 Added.....27811
1032.40 Revised.....27811
1032.42 (a)(1) amended; (d)(2)(vi) and (vii) revised.....27812
1032.43 (d) added.....27812
1032.44 (a)(2), (6), (7)(i) and (9) revised; (a)(5), (7)(v), (8)(i), (ii) introductory text and (11) introductory text amended.....27812
1032.45 (b) revised.....27813
1032.60 (d), (f) and (g) revised; (h) and (i) added.....27813
1032.76 (a)(3) and (5) revised; (c) added.....27813
1032.85 (b) revised.....27814
1033 Undesignated center headings removed.....27823
1033.1 Undesignated center heading added.....27823
1033.2 Redesignated from 1033.6.....27814
Undesignated center heading added.....27823
1033.3 Redesignated from 1033.8 and amended.....27814
1033.4 Redesignated from 1033.9.....27814
1033.5 Redesignated as 1033.19; new 1033.5 redesignated from 1033.10.....27814
1033.6 Redesignated as 1033.2; new 1033.6 redesignated from 1033.11.....27814
1033.7 Redesignated as 1033.15.....27814

CHANGES JANUARY 4, 1993 THROUGH AUGUST 31, 1993

TITLE 7 Chapter X—Con. Page

Redesignated from 1033.12; introductory text and (b) introductory text amended; (d) added.....27815
(b) introductory text revised; (b)(2) and (3) redesignated as (b)(3) and (4); new (b)(2) added; (c) introductory text and (2) amended.....43505
1033.8 Redesignated as 1033.3; new 1033.8 redesignated from 1033.13.....27814
1033.9 Redesignated as 1033.4; new 1033.9 redesignated from 1033.16; (b), (e) and (f) amended.....27814
1033.10 Redesignated as 1033.5; new 1033.10 redesignated from 1033.17.....27814
1033.11 Redesignated as 1033.6.....27814
1033.12 Redesignated as 1033.7; new 1033.12 redesignated from 1033.14; (a)(2), (3) and (b)(2) amended.....27815
1033.13 Redesignated as 1033.8; new 1033.13 redesignated from 1033.15 and amended.....27814
(e)(2), (3) and (f) revised.....43506
1033.14 Redesignated as 1033.12; new 1033.14 redesignated from 1033.18; (b) amended.....27815
1033.15 Redesignated as 1033.13.....27814
Redesignated from 1033.7 and revised.....27815
1033.16 Redesignated as 1033.9.....27814
Added.....27815
1033.17 Redesignated as 1033.10.....27814
Redesignated from 1033.20.....27815
1033.18 Redesignated as 1033.14.....27815
1033.19 Removed; new 1033.19 redesignated from 1033.5.....27814
1033.20 Redesignated as 1033.17; new 1033.20 redesignated from 1033.21; introductory text amended.....27815
1033.21 Redesignated as 1033.20; new 1033.21 added.....27815
1033.27 Removed.....27815

Page

1033.30 (a)(1)(iv), (2), (b)(1) introductory text and (2) amended.....27815
Undesignated center heading added.....27823
(a)(1)(i), (3)(ii), (4) and (b) revised.....43506
1033.31 Redesignated as 1033.32; new 1033.31 redesignated from 1033.32; (b) amended.....27815
(a)(2) and (c) revised; (b) amended.....43506
1033.32 Redesignated as 1033.31; new 1033.32 redesignated from 1033.31; (c)(4), (d)(3), (e)(4) and (g) amended.....27815
(e)(2), (4), (5) and (f) revised.....43506
1033.40 Removed; new 1033.40 redesignated from 1033.41 and revised.....27815
Undesignated center heading added.....27823
1033.41 Redesignated as 1033.40.....27815
Redesignated from 1033.42 and revised.....27816
(c) amended.....43506
1033.42 Redesignated as 1033.41; new 1033.42 redesignated from 1033.43 and revised.....27816
1033.43 Redesignated as 1033.42.....27816
Redesignated from 1033.45 and revised.....27818
(d) revised.....43507
1033.44 Added.....27818
1033.45 Redesignated as 1033.43.....27818
Added.....27820
1033.46 Removed.....27820
1033.50 Removed; new 1033.50 redesignated from 1033.51; introductory text, (b) introductory text, (1) and (2) amended.....27820
Undesignated center heading added.....27823
Heading and introductory text revised; (d), (e) and (f) added.....43507
1033.51 Redesignated as 1033.50; new 1033.51 added.....27820

CHANGES JANUARY 4, 1993 THROUGH AUGUST 31, 1993

Page

1033.51a Removed..... 27821
1033.52 Redesignated from 1033.53; (a) introductory text and (1) amended; (b) revised..... 27821
1033.53 Redesignated as 1033.52, new 1033.53 added..... 27821
Revised..... 43507
1033.56 Removed..... 27821
1033.57 Redesignated as 1033.76..... 27822
1033.60—1033.61 Undesignated center heading revised..... 43507
1033.60 Revised..... 27821, 43507
Undesignated center heading added..... 27823
1033.61 (f)(2) amended..... 27822
Revised..... 43508
1033.62 Added..... 43508
1033.63 Added..... 43508
1033.64 Added..... 43508
1033.65 Added..... 43508
1033.66 Added..... 43509
1033.70 (c) removed; (a) revised; (b) added..... 27822
Undesignated center heading added..... 27823
(b) revised..... 43509
1033.71 (a), (b) introductory text and (1) amended; (c) redesignated as (d); new (c) added; (d) introductory text revised..... 27822
(b) introductory text and (1) revised..... 43509
1033.72 (b)(2) and (e)(2) amended..... 27822
(b) introductory text and (d)(2) revised..... 43509
1033.74 Revised..... 27822
1033.75 Redesignated as 1033.86..... 27822
1033.76 Redesignated as 1033.85..... 27822
Redesignated from 1033.57; heading, (b)(3) and (5) revised; introductory text, (a)(1)(i) and (ii) amended; (c) added..... 27823
1033.85 Redesignated from 1033.76; heading and (c) revised; (a), (b) and (d)(2) amended..... 27822
Undesignated center heading added..... 27823

Page

1033.86 Redesignated from 1033.75; heading revised..... 27822
(a) revised..... 43509
1036.7 (d) introductory text and (2) amended..... 40725
(b) revised..... 43509
1036.13 (a)(3) and (b) amended; (e), (f) and (h) revised; (g) removed..... 43509
1036.15 Revised..... 27823
1036.16 Revised..... 27823
1036.21 Added..... 27823
1036.30 (a)(1)(i), (3)(ii), (4) and (b) revised..... 43510
1036.31 (a)(2) and (b)(3) revised..... 43510
1036.32 (c)(2) and (d) revised..... 43510
1036.40 Revised..... 27823
1036.41 Revised..... 27824
(c) amended..... 43510
1036.42 (a)(1) amended; (c)(3)(iv) revised..... 27825
1036.43 Revised..... 27825
1036.44 (a)(1), (2), (3)(i), (5), (6), (7)(i) and (8) through (15) revised; (a)(7)(iv) and (c) amended; (a)(16) removed..... 27825
1036.45 (b) revised..... 27827
1036.50 Heading and introductory text revised; (d), (e) and (f) added..... 43510
1036.53 Revised..... 43511
1036.60—1036.62 Undesignated center heading revised..... 43511
1036.60 (d), (e) and (f) revised; (g) and (h) added..... 27827
Revised..... 43511
1036.61 Revised..... 43512
1036.62 Revised..... 43512
1036.63 Added..... 43512
1036.64 Added..... 43512
1036.65 Added..... 43512
1036.66 Added..... 43512
1036.71 (b) introductory text, (1) and (c) revised..... 43512
1036.72 Revised..... 43513
1036.73 (a)(2) introductory text, (b)(2), (d)(2) and (3) revised..... 43513
1036.76 (b)(3) and (5) revised; (c) added..... 27827
1036.85 (a) revised..... 27828
Introductory text amended..... 43513
1036.86 (a) amended..... 43513

CHANGES JANUARY 4, 1993 THROUGH AUGUST 31, 1993

TITLE 7 Chapter X—Con. Page

1040.15 Revised.....27828
1040.16 Revised.....27828
1040.19 Added.....27828
1040.40 Revised.....27828
1040.41 (a)(2) revised.....27829
1040.42 (a)(1) amended; (d)(2)(vi) and (vii) revised.....27829
1040.43 (e) added.....27829
1040.44 (a)(12)(i)(*a*) and (*b*) redesignated as (a)(12)(i)(A) and (B); (a)(2), (5), (6), (7)(i) through (iv), (8)(ii), (9), (11), (12)(i)(B) and (ii) revised; (a)(7)(v), (8)(i) and (12)(i) introductory text amended; (a)(12)(iii) and (iv) added.....27829
1040.45 (b) revised.....27831
1040.60 (d), (f), (g) and (h) revised; (i) added.....27831
1040.76 (a)(3) and (5) revised; (c) added.....27831
1040.85 (b) revised.....27832
1044.6 Revised.....27832
1044.18 Added.....27832
1044.20 Added.....27832
1044.21 Added.....27832
1044.22 (i)(1)(iii) and (l) revised; (i)(3) added.....27832
1044.40 Removed; new 1044.40 redesignated from 1044.41 and revised.....27833
1044.41 Redesignated as 1044.40; new 1044.41 redesignated from 1044.42 and revised.....27833
1044.42 Redesignated as 1044.41.....27833
Redesignated from 1044.43 and revised.....27834
1044.43 Redesignated as 1044.42.....27834
Redesignated from 1044.45.....27835
1044.44 Redesignated from 1044.46 and revised.....27835
1044.45 Redesignated as 1044.43.....27835
1044.46 Redesignated as 1044.44.....27835
1044.50 Removed; new 1044.50 redesignated from 1044.51; introductory text amended.....27837
1044.51 Redesignated as 1044.50; new 1044.51 added.....27837

Page

1044.60 (a), (b), (c) introductory text, (1) and (2) amended.....27838
1044.63 Amended.....27838
1044.71 Revised.....27838
1046.15 Revised.....27838
1046.16 Revised.....27838
1046.19 Added.....27838
1046.40 Revised.....27838
1046.42 (a)(1) amended; (d)(2)(vi) and (vii) revised.....27839
1046.43 (d) added.....27839
1046.44 (a)(2), (6), (7)(i) and (9) revised; (a)(5), (7)(v), (8)(i), (ii) introductory text and (11) introductory text amended.....27839
1046.45 (b) revised.....27840
1046.60 (d), (f) and (g) revised; (h) and (i) added.....27840
1046.76 (a)(3) and (5) revised; (c) added.....27840
1046.85 (b) revised.....27840
1049.3 Revised.....43513
1049.6 Revised.....43513
1049.7 (a) and (b) revised; (c) redesignated as (d); new (c) added.....43513
1049.13 Revised.....43514
1049.15 Revised.....27841
1049.16 Revised.....27841
1049.19 Added.....27841
1049.30 (a)(1), (6) and (c) revised.....43514
1049.31 (a)(3) and (4) revised.....43515
1049.32 (a) and (b) designation removed; amended.....43515
1049.40 Revised.....27841
1049.41 (c) amended.....43515
1049.42 (a)(1) amended; (d)(2)(vi) and (vii) revised.....27842
1049.43 (d) added.....27842(1)
1049.44 (a)(2), (6), (7)(i) and (9) revised; (a)(5), (7)(v), (8)(i), (ii) introductory text and (11) introductory text amended.....27842
1049.45 (b) revised.....27842
1049.50 Heading, introductory text and (a) revised; (d), (e) and (f) added.....43515
1049.52 (a) and (b) revised.....43515
1049.53 Revised.....43515
1049.60—1049.62 Undesignated center heading revised.....43515

CHANGES JANUARY 4, 1993 THROUGH AUGUST 31, 1993

Page

1049.60 (d) and (f) revised; (g), (h) and (i) added....27842
Revised....43516
1049.61 Revised....43516
1049.62 Revised....43517
1049.63 Added....43517
1049.64 Added....43517
1049.65 Added....43517
1049.66 Added....43517
1049.71 (a)(1) and (2) revised....43517
1049.73 (a)(2) amended; (c)(2)(ii) and (d)(2) revised....43517
1049.75 Revised....43518
1049.76 (a)(3) and (5) revised; (c) added....27843
1049.78 Revised....43518
1049.85 (b) revised....27843
1049.86 (a) amended....43518
1050.15 Revised....27843
1050.16 Revised....27843
1050.19 Added....27844
1050.40 Revised....27844
1050.42 (a)(1) amended; (d)(2)(vi) and (vii) revised....27844
1050.43 (d) added....27845
1050.44 (a)(2), (6), (7)(i) and (9) revised; (a)(5), (7)(v), (8)(i), (ii) introductory text and (11) introductory text amended....27845
1050.45 (b) revised....27845
1050.60 (d), (f) and (g) revised; (h) and (i) added....27845
1050.76 (a)(3) and (5) revised; (c) added....27846
1050.85 (b) revised....27846
1064.15 Revised....27846
1064.16 Revised....27846
1064.19 Added....27846
1064.40 Revised....27846
1064.42 (a)(1) amended; (d)(2)(vi) and (vii) revised....27847
1064.43 (d) added....27847
1064.44 (a)(2), (6), (7)(i) and (9) revised; (a)(5), (7)(v), (8)(i), (ii) introductory text and (11) introductory text amended....27847
1064.45 (b) revised....27848
1064.60 (d) and (f) revised; (g), (h) and (i) added....27848
1064.76 (a)(3) and (5) revised; (c) added....27848
1064.85 (b) revised....27849
1065.15 Revised....27849
1065.16 Revised....27849

Page

1065.19 Added....27849
1065.40 Revised....27849
1065.42 (a)(1) amended; (d)(2)(vi) and (vii) revised....27850
1065.43 (d) added....27850
1065.44 (a)(2), (6), (7)(i) and (9) revised; (a)(5), (7)(v), (8)(i), (ii) introductory text and (11) introductory text amended....27850
1065.45 (b) revised....27850
1065.52 (d)(1) revised....27851
1065.60 (d) and (f) revised; (g), (h) and (i) added....27851
1065.76 (a)(3) and (5) revised; (c) added....27851
1065.85 (b) revised....27851
1068.15 Revised....27852
1068.16 Revised....27852
1068.19 Added....27852
1068.40 Revised....27852
1068.42 (a)(1) amended; (d)(2)(vi) and (vii) revised....27853
1068.43 (e) added....27853
1068.44 (a)(2), (6), (7)(i) and (9) revised; (a)(5), (7)(v), (8)(i), (ii) introductory text and (11) introductory text amended....27853
1068.45 (b) revised....27853
1068.60 (d) and (f) revised; (g) amended; (h), (i) and (j) added....27853
1068.76 (a)(3) and (5) revised; (c) added....27854
1068.85 (d) revised....27854
1075.1—1075.23 Undesignated center heading removed; new undesignated center heading added....27865
1075.2 Redesignated from 1075.6....27855
Undesignated center heading removed; new undesignated center heading added....27865
1075.3 Redesignated from 1075.20 and amended....27855
1075.5 Redesignated as 1075.18; new 1075.5 redesignated from 1075.9....27855
1075.6 Redesignated as 1075.2; new 1075.6 redesignated from 1075.10 and amended....27855

CHANGES JANUARY 4, 1993 THROUGH AUGUST 31, 1993

TITLE 7 Chapter X—Con. Page

1075.7 Removed; new 1075.7 redesignated from 1075.12; (c) added.....27855
1075.8 Redesignated as 1075.12; new 1075.8 redesignated from 1075.13.....27855
1075.9 Redesignated as 1075.5; new 1075.9 redesignated from 1075.14.....27855
1075.10 Redesignated as 1075.6; new 1075.10 redesignated from 1075.15.....27855
1075.11 Removed.....27855
1075.12 Redesignated as 1075.7; new 1075.12 redesignated from 1075.8 and revised.....27855
1075.13 Redesignated as 1075.8; new 1075.13 redesignated from 1075.17 and revised.....27855
1075.14 Redesignated as 1075.9; new 1075.14 redesignated from 1075.19 and revised.....27855
1075.15 Redesignated as 1075.10; new 1075.15 redesignated from 1075.18 and revised.....27855
1075.16 Revised.....27855
1075.17 Redesignated as 1075.13; new 1075.17 redesignated from 1075.23.....27855
1075.18 Redesignated as 1075.15; new 1075.18 redesignated from 1075.5.....27855
1075.19 Redesignated as 1075.14.....27855
Added.....27856
1075.20 Redesignated as 1075.3.....27855
Added.....27856
1075.22 Removed.....27855
1075.23 Redesignated as 1075.17.....27855
1075.27 Removed.....27855
1075.30—1075.31 Undesignated center heading removed.....27865
1075.30 Revised.....27856
Undesignated center heading added.....27865
1075.31 Heading revised; (a) removed; (b) redesignated as (a) and amended; new (b) added.....27856
1075.32 Added.....27856
1075.40—1075.46 Undesignated center heading removed.....27865
1075.40 Removed; new 1075.40 redesignated from 1075.41 and revised.....27857
Undesignated center heading added.....27865
1075.41 Redesignated as 1075.40; new 1075.41 redesignated from 1075.42 and revised.....27857
1075.42 Redesignated as 1075.41.....27857
Redesignated from 1075.44 and revised.....27858
1075.43 Redesignated from 1075.45 and revised.....27859
1075.44 Redesignated as 1075.42.....27858
Redesignated from 1075.46 and revised.....27859
1075.45 Redesignated as 1075.43.....27859
Added.....27861
1075.46 Redesignated as 1075.44.....27859
1075.50—1075.54 Undesignated center heading removed.....27865
1075.50 Removed; new 1075.50 redesignated from 1075.51; introductory text amended; (b) revised; (c) added.....27861
Undesignated center heading added.....27865
1075.51 Redesignated as 1075.50.....27861
Added.....27862
1075.52 Redesignated from 1075.53 and revised.....27862
1075.53 Redesignated as 1075.52; new 1075.53 added.....27862
1075.60—1075.62 Undesignated center heading removed.....27865
1075.60 Removed; new 1075.60 redesignated from 1075.70.....27862
Revised.....27863
Undesignated center heading added.....27865
1075.61 Removed; new 1075.61 redesignated from 1075.72 and revised.....27863
1075.62 Redesignated as 1075.76; new 1075.62 added.....27863

CHANGES JANUARY 4, 1993 THROUGH AUGUST 31, 1993

Page

1075.70—1075.72 Undesignated center heading removed.....27865
1075.70 Redesignated as 1075.60.....27862
Undesignated center heading added.....27865
Redesignated from 1075.83 and revised.....27863
1075.71 Removed; new 1075.71 redesignated from 1075.84.....27863
Revised.....27864
1075.72 Redesignated as 1075.61.....27863
Redesignated from 1075.85 and revised.....27864
1075.73 Redesignated from 1075.80; heading revised; (a) and (b) amended.....27864
1075.74 Redesignated from 1075.81.....27864
1075.75 Redesignated from 1075.82; heading revised; (a) and (b) amended.....27864
1075.76 Redesignated from 1075.62.....27863
Added.....27864
1075.77 Added.....27865
1075.80—1075.88 Undesignated center heading removed.....27865
1075.80 Redesignated as 1075.73.....27864
1075.81 Redesignated as 1075.74.....27864
1075.82 Redesignated as 1075.75.....27864
1075.83 Redesignated as 1075.70.....27863
1075.84 Redesignated as 1075.71.....27863
1075.85 Redesignated as 1075.72.....27864
Redesignated from 1075.88 and revised; undesignated center heading added.....27865
1075.86 Removed.....27865
1075.87 Removed.....27865
1075.88 Redesignated as 1075.85.....27865
1076.15 Revised.....27865
1076.16 Revised.....27865
1076.19 Added.....27866
1076.40 Revised.....27866
1076.42 (a)(1) amended; (d)(2)(vi) and (vii) revised.....27866
1076.43 (d) added.....27867

Page

1076.44 (a)(2), (6), (7)(i) and (9) revised; (a)(5), (7)(v), (8)(i), (ii) introductory text and (11) introductory text amended.....27867
1076.45 (b) revised.....27867
1076.52 (b)(1) revised.....27867
1076.60 (d) and (f) revised; (g), (h) and (i) added.....27867
1076.76 (a)(3) and (5) revised; (c) added.....27868
1076.85 (b) revised.....27868
1079.15 Revised.....27868
1079.16 Revised.....27868
1079.19 Added.....27868
1079.40 Revised.....27868
1079.42 (a)(1) amended; (d)(2)(vi) and (vii) revised.....27869
1079.43 (d) added.....27869
1079.44 (a)(2), (5), (6), (7)(i) and (9) revised; (a)(7)(v), (8)(i), (ii) introductory text and (11) introductory text amended.....27869
1079.45 (b) revised.....27870
1079.52 (d)(1) revised.....27870
1079.60 (d) and (f) revised; (g) amended; (h), (i) and (j) added.....27870
1079.76 (a)(3) and (5) revised; (c) added.....27870
1079.85 (d) revised.....27871
1093.15 Revised.....27871
1093.16 Revised.....27871
1093.19 Added.....27871
1093.40 Revised.....27871
1093.42 (a)(1) amended; (d)(2)(vi) and (vii) revised.....27872
1093.43 (d) added.....27872
1093.44 (a)(2), (6), (7)(i) and (9) revised; (a)(5), (7)(v), (8)(i), (ii) introductory text and (11) introductory text amended.....27872
1093.45 (b) revised.....27873
1093.52 (b)(1) introductory text revised.....27873
1093.60 (d), (f) and (g) revised; (h) and (i) added.....27873
1093.76 (a)(3) and (5) revised; (c) added.....27873
1093.85 (c) revised.....27874
1094.15 Revised.....27874
1094.16 Revised.....27874
1094.19 Added.....27874

341-245 O - 93 - 2 (11)

CHANGES JANUARY 4, 1993 THROUGH AUGUST 31, 1993

TITLE 7 Chapter X—Con. Page

1094.40 Revised.....27874
1094.42 (a)(1) amended; (d)(2)(vi) and (vii) revised.....27875
1094.43 (d) added.....27875
1094.44 (a)(2), (6), (7)(i) and (9) revised; (a)(5), (7)(v), (8)(i), (ii) introductory text and (11) introductory text amended.....27875
1094.45 (b) revised.....27876
1094.52 (b)(1) introductory text revised.....27876
1094.60 (d), (f) and (h) revised; (g) amended; (i) and (j) added.....27876
1094.76 (a)(3) and (5) revised; (c) added.....27876
1094.85 (c) revised.....27877
1096.15 Revised.....27877
1096.16 Revised.....27877
1096.19 Added.....27877
1096.40 Revised.....27877
1096.42 (a)(1) amended; (d)(2)(vi) and (vii) revised.....27878
1096.43 (d) added.....27878
1096.44 (a)(2), (6), (7)(i) and (9) revised; (a)(5), (7)(v), (8)(i), (ii) introductory text and (11) introductory text amended.....27878
1096.45 (b) revised.....27878
1096.52 (b)(1) revised.....27878
1096.60 (d), (f) and (g) revised; (h) and (i) added.....27879
1096.76 (a)(3) and (5) revised; (c) added.....27879
1096.85 (a) revised.....27879
1097.2—1097.95 Reinstated.....6679
Removed.....35361
1098.2—1098.94 Removed.....35362
1098.61 (a) in part and (b) suspended.....40727
1099 Referendum order.....35362
1099.2—1099.86 Reinstated.....6691
1099.15 Revised.....43519
1099.16 Revised.....43519
1099.19 Added.....43519
1099.40 Revised.....43519
1099.42 (a)(1) amended; (d)(2)(vi) and (vii) revised.....43520
1099.43 (d) added.....43520
1099.44 (a)(2), (6), (7)(i) and (9) revised; (a)(5), (7)(v), (8)(i), (ii) and (11) introductory text amended.....43520

Page

1099.45 (b) revised.....43521
1099.60 (d), (f) and (g) revised; (h) and (i) added.....43521
1099.76 (a)(3) and (5) revised; (c) added.....43521
1099.85 (b) revised.....43522
1106.6 Suspended in part.....8896
1106.7 (b)(1) and (2) suspended in part.....8896
1106.13 (d)(1) temporarily suspended through 8-31-93.....14308
1106.15 Revised.....27879
1106.16 Revised.....27880
1106.19 Added.....27880
1106.40 Revised.....27880
1106.42 (a)(1) amended; (d)(2)(vi) and (vii) revised.....27880
1106.43 (d) added.....27881
1106.44 (a)(2), (6), (7)(i) and (9) revised; (a)(5), (7)(v), (8)(i), (ii) introductory text and (11) introductory text amended.....27881
1106.45 (b) revised.....27881
1106.52 (b)(1) revised.....27881
1106.60 (d) and (f) revised; (g) amended; (h), (i) and (j) added.....27881
1106.76 (a)(3) and (5) revised; (c) added.....27882
1106.85 (c) revised.....27882
1108.15 Revised.....27882
1108.16 Revised.....27882
1108.19 Added.....27883
1108.32 (b)(1)(ii) amended.....36861
1108.40 Revised.....27883
1108.42 (a)(1) amended; (d)(2)(vi) and (vii) revised.....27883
1108.43 (d) added.....27884
1108.44 (a)(2), (6), (7)(i) and (9) revised; (a)(5), (7)(v), (8)(i), (ii) introductory text and (11) introductory text amended.....27884
1108.45 (b) revised.....27884
1108.52 (b)(1) revised.....27884
1108.60 (d) and (f) revised; (g) amended; (h), (i) and (j) added.....27884
1108.61 Heading and (a) amended; (b) removed.....36861
1108.73 (a)(2) amended; (c)(2)(ii) removed.....36861
1108.75 (a) amended.....36861

CHANGES JANUARY 4, 1993 THROUGH AUGUST 31, 1993

Page

1108.76 (a)(3) and (5) revised; (c) added..... 27885
1108.85 (c) revised..... 27885
1108.90 Removed..... 36861
1108.91 Removed..... 36861
1108.92 Removed..... 36861
1108.93 Removed..... 36861
1108.94 Removed..... 36861
1108.95 Removed..... 36861
1108.96 Removed..... 36861
1124 Marketing percentages..... 5255
1124.15 Revised..... 27885
1124.16 Revised..... 27885
1124.20 Added..... 27885
1124.40 (a), (b) and (c) revised..... 27886
1124.42 (a)(1) amended; (d)(2)(vi) and (vii) revised; (e) removed..... 27886
1124.43 (f) added..... 27886
1124.44 (a)(6) amended; (a)(7), (8)(i) and (10) revised..... 27887
1124.45 (b) revised..... 27887
1124.52 (d)(1) revised..... 27887
1124.60 (d) and (f) revised; (g) redesignated as (j); new (g), (h) and (i) added..... 27887
1124.76 (b)(3) and (4) revised; (c) added..... 27887
1124.85 (b) revised..... 27888
1126.7 (d) introductory text and (e) introductory text suspended in part through 7-1-95..... 40729
1126.13 (e)(1), (2) and (3) suspended in partthrough 7-1-95..... 40729
1126.15 Revised..... 27888
1126.16 Revised..... 27888
1126.21 Added..... 27888
1126.40 Revised..... 27888
1126.42 (a)(1) amended; (d)(2)(vi) and (vii) revised..... 27889
1126.43 (d) added..... 27889
1126.44 (a)(2), (6), (7)(i) and (9) revised; (a)(5), (7)(v), (8)(i), (ii) introductory text and (11) introductory text amended..... 27889
1126.45 (b) revised..... 27890
1126.52 (b)(1) introductory text revised..... 27890
1126.60 (d) and (f) revised; (g) and (h) amended; (i), (j) and (k) added..... 27890

Page

1126.76 (a)(3) and (5) revised; (c) added..... 27890
1126.85 (c) revised..... 27891
1131.15 Revised..... 27891
1131.16 Revised..... 27891
1131.19 Added..... 27891
1131.40 Revised..... 27891
1131.42 (a)(1) amended; (d)(2)(vi) and (vii) revised..... 27892
1131.43 (d) added..... 27892
1131.44 (a)(2), (6), (7)(i) and (9) revised; (a)(5), (7)(v), (8)(i), (ii) introductory text and (11) introductory text amended..... 27892
1131.45 (b) revised..... 27892
1131.60 (d) and (f) revised; (g), (h) and (i) added..... 27893
1131.76 (a)(3) and (5) revised; (c) added..... 27893
1131.85 (a)(2) revised..... 27893
1134.15 Revised..... 27893
1134.16 Revised..... 27894
1134.20 Added..... 27894
1134.40 Revised..... 27894
1134.42 (a)(1) amended; (d)(2)(vi) and (vii) revised..... 27895
1134.43 (d) added..... 27895
1134.44 (a)(2), (6), (7)(i) and (9) revised; (a)(5), (7)(v), (8)(i), (ii) introductory text and (11) introductory text amended..... 27895
1134.45 (b) revised..... 27895
1134.60 (d), (f) and (g) revised; (h) and (i) added..... 27895
1134.76 (a)(3) and (5) revised; (c) added..... 27896
1134.85 (b) revised..... 27896
1135.15 Revised..... 27896
1135.16 Revised..... 27896
1135.20 Added..... 27896
1135.40 Revised..... 27897
1135.42 (a)(1) amended; (d)(2)(vi) and (vii) revised..... 27897
1135.43 (d) added..... 27897
1135.44 (a)(2), (6), (7)(i) and (9) revised; (a)(5), (7)(v), (8)(i), (ii) introductory text and (11) introductory text amended..... 27898
1135.45 (b) revised..... 27898
1135.60 (d) and (f) revised; (g), (h) and (i) added..... 27898

CHANGES JANUARY 4, 1993 THROUGH AUGUST 31, 1993

TITLE 7 Chapter X—Con. Page

1135.76 (a)(3) and (5) revised; (c) added.....27898
1135.85 (b) revised.....27899
1137.7 (b) suspended in part through 2-94.....40730
1137.12 (a)(1) suspended in part through 8-94.....40730
1137.15 Revised.....27899
1137.16 Revised.....27899
1137.20 Added.....27899
1137.40 Revised.....27899
1137.42 (a)(1) amended; (d)(2)(vi) and (vii) revised.....27900
1137.43 (d) added.....27900
1137.44 (a)(2), (6), (7)(i) and (9) revised; (a)(5), (7)(v), (8)(i), (ii) introductory text and (11) introductory text amended.....27900
1137.45 (b) revised.....27901
1137.60 (d), (f) and (g) revised; (h) and (i) added.....27901
1137.76 (a)(3) and (5) revised; (c) added.....27901
1137.85 (b) revised.....27902
1138.15 Revised.....27902
1138.16 Revised.....27902
1138.21 Added.....27902
1138.40 Revised.....27902
1138.42 (a)(1) amended; (d)(2)(vi) and (vii) revised.....27903
1138.43 (d) added.....27903
1138.44 (a)(2), (6), (7)(i) and (9) revised; (a)(5), (7)(v), (8)(i), (ii) introductory text and (11) introductory text amended.....27903
1138.45 (b) revised.....27903
1138.60 (d) and (f) revised; (g) amended; (h), (i) and (j) added.....27904
1138.76 (a)(3) and (5) revised; (c) added.....27904
1138.85 (c) revised.....27904
1139.10 (b)(1)(ii) revised.....32435
1139.13 (d)(1) and (2) revised.....32435
1139.15 Revised.....27904
1139.16 Revised.....27905
1139.21 Added.....27905
1139.40 Revised.....27905
1139.42 (a)(1) amended; (d)(2)(vi) and (vii) revised.....27905
1139.43 (d) added.....27906
1139.44 (a)(2), (6), (7)(i) and (9) revised; (a)(5), (7)(v), (8)(i), (ii) introductory text and (11) introductory text amended.....27906
1139.45 (b) revised.....27906
1139.50 (d), (e) and (f) revised.....32436
1139.53 Revised.....32436
1139.60 (e) and (g) revised; (j), (k) and (l) added.....27906
1139.61 (a) amended.....27907
1139.71 (a) introductory text revised; (c) added.....32436
1139.72 Revised.....32436
1139.74 (c) introductory text and (e) revised.....32436
1139.75 (a) revised.....32436
1139.76 (a)(1)(iii) and (v) revised; (c) added.....27907
1139.85 (b) revised.....27907

Chapter XI—Agricultural Marketing Service (Marketing Agreements and Orders; Miscellaneous Commodities), Department of Agriculture (Parts 1200—1299)

1207.510 (b)(1), (2), (3) and (c) revised.....3359
1209.1—1209.77 (Subpart A) Added.....3449
1209.200—1209.280 (Subpart B) Added; interim.....8197
1210.401 (f) amended.....3355
1210.403 (h) revised.....3355
1210.404 Removed.....3356
1210.517 (a)(3) through (11) redesignated as (a)(4) through (12); new (a)(3) added; new (a)(9) and new (10) revised.....3356
1210.540 Revised (OMB number).....3356
1211 Authority citation revised.....41024
1211.51 (g) suspended through 10-31-93; interim.....41024
1211.251 (h) introductory text revised.....3362
1212.251 (l) introductory text revised.....3366
1211.300—1211.310 (Subpart D) Added; interim.....38280
1220 Authority citation revised.....32437
1220.312 (d) revised; interim.....40732
1220.315 Removed; interim.....40732

CHANGES JANUARY 4, 1993 THROUGH AUGUST 31, 1993

Page

1220.400—1220.402 (Subpart C) Added; interim....32438
1250.519 Added....34697
1260.141 (a) revised....12999

Chapter XIV—Commodity Credit Corporation, Department of Agriculture (Parts 1400—1499)

1410.13 (a) removed; (b), (c) and (d) redesignated as (a), (b) and (c)....4064
1410.103 (d)(2), (3), (4) and (f)(2) revised....4064
1410.108 Introductory text and (b) amended....4064
1410.110 (d) revised....4064
1413.11 (b)(4)(iii) added....12331
1413.54 (a)(2) and (d) revised....4305
(b), (c)(1) and (e) revised....12331
(a)(5)(ii) and (d)(3)(ii) revised; (a)(5)(iii) and (d)(3)(iii) added....12333
(a)(4)(ii) and (d)(3) revised; (a)(4)(iii) added....15417
(a)(3)(ii) and (d)(3)(iv) revised; (a)(3)(iii) and (d)(3)(v) added....15756
(d)(3)(iii) correctly designated....18304
1413.104 (a)(8) and (b) revised....12333
1413.109 (d) revised....12333
1421 Authority citation revised....14498
1421.1 (c)(1) revised....38664
1421.4 (i) revised; interim....14498
1421.5 (b)(1), (2)(i), (ii), (4)(ii), (c)(2) introductory text, (i), (d)(2), (f) and (i) revised; (e)(3) added; interim....14499
1421.6 (c) revised; (e) added; interim....45040
1421.7 (c)(2) through (6), (9) and (10) revised....4306
(c)(8)(iii) added....33886
1421.8 (a) and (c) revised; interim....14499
1421.12 (d) revised; interim....14500
1421.13 Removed; interim....14500
1421.14 (b) revised; interim....14500
1421.15 Revised; interim....14500
1421.16 Revised; interim....14500
1421.17 (a)(2) introductory text, (3) introductory text, (b)(1), (c) introductory text, (1), (e) and (f) revised; (g), (h) and (i) removed; interim....14502
1421.18 (b)(2), (5), (7)(i), (9)(iv), (10), (12)(ii), (iv)(D), (v) introductory text, (13)(iii), (iv)(D)(3), (v) introductory text, (vi), (vii), (14)(iii), (v) introductory text, (vi) and (15)(ii)(E) through (G) revised; (b)(13)(viii), (14)(iv)(F) through (H) and (15)(ii)(D)(5) added; interim....14502
1421.19 (a) revised; interim....14503
1421.20 (a) introductory text, (b) and (c)(1)(ii) revised; interim....14503
(b) revised....38665
1421.22 (d) added; interim....14503
1421.25 (a)(1) introductory text and (ii)(A) revised; (d) removed; (e) and (f) redesignated as (d) and (e); interim....14504
(d) redesignated as (f); (e) removed; new (d) and (e) added....38665
1421.27 (a)(2)(ii) revised; (a)(2)(iii) added....33886
1421.29 (b)(3) redesignated as (b)(4); new (b)(3), (h) and (i) added; (f) revised; interim....14504
1421.203 Revised; interim....14504, 45040
1421.210 (b)(5)(iv) revised; interim....14504
1421.214 Revised; interim....14505
1421.217 (c) revised....38510
1421.740 Correctly designated....28446
1427.3 Regulation at 57 FR 40594 confirmed....15262
1427.4 Regulation at 57 FR 40595 confirmed....15262
1427.5 Regulation at 57 FR 40595 confirmed....15262
1427.6 Regulation at 57 FR 40595 confirmed....15262
1427.7 Regulation at 57 FR 40595 confirmed....15262
1427.8 (a)(2)(ii) revised; (a)(2)(iii) added....12333

CHANGES JANUARY 4, 1993 THROUGH AUGUST 31, 1993

TITLE 7 Chapter XIV—Con. Page

(a)(1)(ii) revised; (a)(1)(iii) added..... 15756
1427.9 Regulation at 57 FR 40595 confirmed..... 15262
1427.11 Regulation at 57 FR 40595 confirmed..... 15262
1427.12 Regulation at 57 FR 40596 confirmed..... 15262
1427.15 Regulation at 57 FR 40596 confirmed..... 15262
1427.17 Regulation at 57 FR 40596 confirmed..... 15262
1427.18 Regulation at 57 FR 40596 confirmed..... 15262
1427.19 Regulation at 57 FR 40596 confirmed..... 15262
1427.23 Regulation at 57 FR 40596 confirmed..... 15262
1427.25 (f)(1) revised; interim.....41994
1427.107 (d)(3) revised; (e) and (f) redesignated as (f) and (g); new (e) added; interim..... 42843
1427.109 (c)(3) and (e) revised; interim.....42843
1427.167 Regulation at 57 FR 40597 confirmed..... 15262
1427.168 Regulation at 57 FR 40597 confirmed..... 15262
1427.175 Regulation at 57 FR 40597 confirmed..... 15262
1434.3 (a), (f) and (g) revised; interim.....14505
1434.4 (a), (b)(1) introductory text, (2), (2)(i) and (f) revised; interim.....14505
1434.5 Removed; interim..... 14505
1434.6 Heading and (a) revised; interim.....14505
1434.7 (b) and (c) revised; interim..... 14505
1434.9 (a)(1) and (2)(i) revised; interim.....14506
1434.10 (a) and (e) revised; interim..... 14506
1434.15 (c) revised; interim..... 14506
1434.16 (a)(1) revised; interim.... 14506
1434.19 Removed; interim..... 14506
1434.22 (a), (b) introductory text, (e) and (f) revised; (g) removed; interim..... 14506
1434.23 Revised; interim.....14507
1434.24 Heading, (a)(3), (d) and (e)(2) revised; interim..... 14508
1434.25 (a)(2)(i) revised; (f) removed; (g) and (h) redesignated as (f) and (g); interim..... 14508
1434.26 (b)(3) redesignated as (b)(4); new (b)(3) added; (e) removed; (f) redesignated as (e) and revised; interim..... 14508
1434.27 (c) revised; interim..... 14508
1434.32 (b) amended; interim..... 14508
1435.530 Added; interim..... 41995
1435.500—1435.529 (Subpart) Added; interim.....36124
1446.303 (g)(5) amended; interim..... 41626
1464 Authority citation revised.....11962
1464.12 Redesignated as 1464.24; new 1464.12 added.....11962
1464.13 Added.....36863
1464.14 Added.....36863
1464.15 Added.....36863
1464.16 Added.....36863
1464.17 Added.....36863
1464.18 Added.....36863
1464.19 Added.....36859
1464.24 Redesignated from 1464.12.....11962
1477 Authority citation revised.....9108
1477.3 Amended..... 9108
1477.4 Revised..... 9109
1477.5 (a)(3) and (4)(ii) amended; (a)(5) added.....9109
1477.7 (b) and (d) revised; (e) and (f) added.....9109
1477.8 Revised..... 9109
1477.9 (a)(1) revised.....9109
1477.10 (d)(2) and (e) revised.....9110
1477.12 (c) revised.....9110
1477.20 Redesignated as 1477.21; new 1477.20 added.....19768
1477.21 Redesignated from 1.477.20.....19768
1478 Authority citation revised.....9110
1478.1 (a) revised.....9110
1478.3 (b) amended.....9110
1478.4 Revised..... 9111
1478.5 Revised..... 9111
1478.6 Revised..... 9111
1478.8 (d) and (e) revised.....9111
1478.9 Revised..... 9112
1493 Authority citation revised.....11789
1493.200—1493.340 (Subpart C) Added; interim.....11789

CHANGES JANUARY 4, 1993 THROUGH AUGUST 31, 1993

Page
1493.210 Corrected..... 13684
1493.220 Correctly designated.....15901, 21218

Chapter XV—Foreign Agricultural Service, Department of Agriculture (1500—1599)

1540.40—1540.45 (Subpart C) Added; interim..... 16104

Chapter XVII—Rural Electrification Administration, Department of Agriculture (1700—1799)

1703 Authority citation revised..... 11512
Extension of application deadline..... 13195
1703 (Subpart C) Heading added..... 21639
1703.100—1703.140 (Subpart D) Added..... 11512
1703.300—1703.313 (Subpart E) Added..... 21639
1728.97 (b) amended..... 41396
1728.201 Added..... 41396
1728.202 Added..... 41396
1755 Authority citation revised.....29328, 29338
1755.97 Table amended...29328, 29338, 30938, 41408
1755.98 Heading and text revised..... 41408
1755.390 Added..... 29338
Appendix A corrected..... 32749
1755.522 Added..... 30938
Appendix D corrected..... 36252
1755.890 Added..... 29328
1792 Added..... 32440

Chapter XVIII—Farmers Home Administration, Department of Agriculture (Parts 1800—2099)

1809 Removed; interim..... 44750
1822.261 Amended..... 224
1823.401 Amended..... 224
1823.401—1823.418 (Subpart N) Exhibit A amended; interim..... 44752
1900.51—1900.100 (Subpart B) Exhibit D revised..... 4065
1900.151—1900.156 (Subpart D) Added..... 224
1901.2 Amended..... 226

Page
1901.204 (a)(20) revised; (a)(24) and (25) added..... 5565
(a)(20) correctly designated..... 12632
Regulation at 58 FR 5565 confirmed..... 42639
1901.1 Introductory text amended..... 44263
1910.3 (a)(7) added..... 226
(a)(3) and (4)(ii) amended..... 44263
1910.4 Introductory text amended..... 226
(i) and (k) amended..... 44263
(b)(19), (c) and (f) amended; (g) revised; interim..... 44746
(i) amended; interim..... 44747
1910.6 (a) revised; (b)(1) amended; interim..... 44747
1921.9 (f)(2)(iv)(A), (vi)(C), (viii)(A), (C), (G), (H), (xi)(E)(*5*), (xiii)(G), (xiv)(B)(*5*), (*6*) and (g)(2)(iv)(A) introductory text revised; (f)(2)(ix)(B) through (G) and (f)(2)(xii)(F)(*1*) (*2*) and (*3*) redesignated as (f)(2)(ix)(C) through (H) and (f)(2)(F)(xii)(*2*), (*3*) and (*4*); (f)(2)(viii)(I), (ix)(B), new (f)(2)(xii)(F)(*1*), (xiii)(E)(*5*), (*6*) and (*7*) added; (f)(2)(xiv)(B)(*7*) through (*12*) removed; interim..... 14499
1922.201—1922.250 (Subpart E) Added; interim..... 44750
1924.1—1924.50 (Subpart A) Exhibit I amended..... 38922
1924.4 Amended..... 26680
1924.57 (d)(1)(iv) amended..... 26680
1927.52 Amended..... 34868
1927.54 (c) introductory text amended..... 34868
1927.55 (c) and (d)(4) amended..... 34868
1927.56 (b) amended..... 34868
1927.58 (g) and (h)(3) amended..... 34868
1927.59 (a)(1) introductory text amended..... 34868
1930 Authority citation revised..... 40868
1930.101—1930.150 (Subpart C) Revised..... 40868
Exhibit B amended..... 38922
Exhibit E amended..... 38923

CHANGES JANUARY 4, 1993 THROUGH AUGUST 31, 1993

TITLE 7 Chapter XVIII—Con. Page

Exhibit C amended..... 44263
1940.551—1940.600 (Subpart L) Exhibit B revised; interim..... 38950
1940.590 (i) added..... 5565
Regulation at 58 FR 5565 confirmed..... 42639
1941.1 Amended..... 226
1941.25 (a)(3) redesignated as (a)(5) and revised; new (a)(3) and (4) added..... 26680
(a) introductory text amended; interim..... 44752
1941.29 Heading, (b) introductory text, (1), (2), (c) introductory text and (3) amended; interim..... 44747
1941.30 Revised; interim..... 44747
1941.1—1941.50 (Subpart A) Exhibit A amended; interim..... 44752, 44753
1941.84 (a) and (b) amended; (c) through (g) redesignated as (d) through (h); new (c) added; new (d) and (g) revised..... 26680
1941.88 (c) amended..... 26680
1941.92 Amended..... 26681
1942.1 (a) amended..... 226
1942.17 (q)(4)(i)(B)(*1*), (ii) introductory text and (B) heading and introductory text amended; (q)(4)(i)(A)(*2*)(*iii*) and (ii)(A) heading revised..... 30102
1942.101 Amended..... 226
1942.301 Amended..... 226
1942.351 (a) amended..... 226
1942.402 (a) amended..... 226
1942.451 Amended..... 227
1942.501 (a) amended..... 227
1943.1 Amended..... 227
1943.4 Amended..... 26681
1943.24 (d)(1) and (2) revised..... 26681
1943.25 (c)(1) introductory text revised..... 26681
(c)(2) amended; interim..... 44752
1943.29 (d) amended; interim..... 44747
1943.30 Revised; interim..... 44747
1943.32 (a) amended; interim..... 44752
1943.51 Amended..... 227
1943.54 Amended..... 15072, 26681
1943.57 Added..... 15072
1943.62 (a)(3) through (7) redesignated as (a)(4) through (8) and (b)(4) through (9) redesignated as (b)(5) through (10); (a)(1), new (a)(8), (b)(3) and new (b)(9) amended; new (a)(3), new (b)(4), (11), and (12) added; new (a)(7) and new (b)(8) revised..... 15072
1943.66 Revised..... 15073
1943.67 (a), (b), and (c) redesignated as (c), (d), and (e); new (e) amended; new (a) and new (b) added..... 15074
1943.68 (c) revised..... 15074
1943.73 (d), (f)(1) and (2) amended; (f)(2)(iii) and (4) removed..... 15074
1943.74 (d)(1) and (2) revised..... 26681
1943.75 (c)(1) introductory text revised..... 26681
(c)(2) amended; interim..... 44752
1943.79 (c)(1) revised..... 15074
Heading, (a), (c) introductory text, (1) and (d) amended; interim..... 44748
1943.80 Revised; interim..... 44748
1943.82 (a) amended; interim..... 44748, 44752
1944 Authority citation revised..... 227
1944.1 Amended..... 227
1944.24 (c)(2) amended; interim..... 44752
1944.30 (a) amended; interim..... 44752
1944.37 (f) and (g) amended..... 227
1944.39 Revised..... 227
1944.151 Amended..... 227
1944.153 Amended..... 40951
1944.157 (a)(7)(iii) amended; interim..... 44753
1944.158 (n) added..... 38923
1944.164 (n) heading and (o) amended; (p) revised..... 38923
1944.169 (i) heading and (2) revised..... 40951
(a)(1)(i) amended; interim..... 44752
1944.170 Introductory text added..... 40951
1944.171 (d) table amended..... 38923
1944.176 (d)(3) removed; (d)(4), (5) and (6) redesignated as (d)(3), (4) and (5); (d)(2) revised..... 38923
1944.151—1944.200 (Subpart D) Exhibit B amended..... 40951
1944.201 Amended..... 227

CHANGES JANUARY 4, 1993 THROUGH AUGUST 31, 1993

Page
1944.250 Amended 38924, 40951, 44263
1944.211 (a)(10)(ii) introductory text and (B) revised; (a)(11), (12) and (13) redesignated as (a)(12), (13) and (14); new (a)(11) added..... 38924
(a)(6)(iv) revised..... 40952
(a)(4) amended..... 44263
1944.212 Heading revised; (q) added..... 38924
1944.213 (b)(1) amended; (b)(3) and (4) redesignated as (b)(4) and (5); new (b)(3) added..... 38924
(c)(5) through (11) redesignated as (c)(6) through (12); (b) and new (c)(11) revised; new (c)(5) and (f) added..... 44263
1944.215 (b)(2), (c)(5)(ii), (h)(1), and (r)(3) amended; (d), (j), (n) introductory text, and (r)(2) revised; (n)(3) added..... 38924
(b)(5), (6), (7) and (c)(5)(ii) amended..... 40953
(n) introductory text, (r)(2), (4) and (7) revised..... 44265
1944.222 (k) heading and (2) revised..... 40953
(a) and (h) amended 44265
1944.224 (a)(2)(i) amended..... 38925
(a) introductory text, (1), (2) introductory text, (i), (iii), (vi), (4), (5) introductory text, (iii), (iv), (7), (8), (b) introductory text, (1)(iv), (2), (7), (c)(2) and (5) amended..... 40953
1944.231 Revised..... 44265
1944.232 Revised..... 44272
1944.235 (a)(1) amended..... 38925
(h) heading, introductory text, (1), (2) and (3) amended..... 40954
(c)(1)(iv) amended..... 44272
1944.236 (b)(5) removed; (b)(6) redesignated as (b)(5) and revised; new (b)(6) and (7) added..... 38925
1944.237 (a) and (e) revised; (f) and (g) added..... 38925
(c)(1), (2) and (d)(2) revised..... 44273
1944.238 Amended..... 38925
1944.239 (c) introductory text revised; (d) added..... 40954

Page
1944.201—1944.250 (Subpart E) Exhibit A-11 added..... 38925
Exhibits A, A-6 and E amended..... 40954
Exhibit A-10 revised..... 44273
1944.250 Amended..... 44273
1944.251—1944.300 (Subpart F) Technical correction..... 14509
1944.258 OMB number..... 14510
1944.266 OMB number..... 14510
1944.284 OMB number..... 14510
1944.286 OMB number..... 14510
1944.401 Amended..... 227
1944.451 Amended..... 228
1944.463 (d)(2) amended; interim..... 44752
1944.475 Added; interim..... 5565
Regulation at 58 FR 5565 confirmed..... 42639
1944.451—1944.500 (Subpart J) Exhibit D added; interim..... 5565
Exhibit D corrected..... 12632
Regulation at 58 FR 5565 confirmed and amended..... 42639
1944.501 Amended..... 228
1944.552 (a) revised..... 40954
1944.553 (h) added..... 38925
(e) revised..... 40954
1944.554 (b) revised..... 40954
1944.651—1944.700 (Subpart N) Revised..... 21894
Regulation at 58 FR 21894 effective date delayed to 9-1-93..... 30102
1944.651 (a) amended..... 228
1945.6 (c)(3)(iii)(B) amended..... 26681
1945.101 (a) amended..... 228
1945.111 (b) amended; interim..... 44752
1945.120 (b)(5)(ii)(A) amended; interim..... 44752
1945.151 (a) amended..... 228
1945.154 (a)(1) through (36) designations and (b)(1) through (14) designations removed; (a) amended..... 26681
1945.163 (a)(2)(ii), (v) and (viii) amended..... 26682
1945.169 (n)(1)(iii) amended; interim..... 44753
1945.175 (c)(1) revised..... 26682
(c)(1) amended; interim..... 44752
(c)(2) introductory text amended; interim..... 44753

CHANGES JANUARY 4, 1993 THROUGH AUGUST 31, 1993

TITLE 7 Chapter XVIII—Con. Page

1945.189 (a)(1)(i) and (ii) added; (a)(2)(i) amended.....26682
1948.51 Amended.....228
1948.101 (a) amended.....228
1951 Authority citation revised.....15418, 40954
1951.25 Heading and (a) revised; (b)(3) amended.....15074
1951.201 Revised; interim.....5566
Regulation at 58 FR 5566 confirmed.....42639
1951.251 Amended.....38925
1951.252 (d) amended.....38925
1951.261 (d)(3) revised; (d)(4) redesignated as (d)(5); new (d)(4) added; (e)(2)(iii) and (5) amended.....38925
1951.264 Revised.....38926
1951.506 (a)(1), (2) and (5)(v) revised; (a)(3), (5)(i), (ii), (iii) and (c) amended; (a)(7) added.....40954
1951.507 (e) revised.....40955
1951.510 (c)(2) introductory text amended; (c)(3) redesignated as (c)(4); (c)(1) and new (4) revised; new (c)(3) added.....40955
1951.512 Amended.....40955
1951.517 (a) amended; (b)(3)(ii) and (4) revised.....40955
1951.501—1951.550 (Subpart K) Exhibit B amended.....40956
1951.651 Revised.....38926
1951.652 (g) amended.....38926
1951.653 Revised.....38926
1951.654 (e) added.....38926
1951.656 (e) amended.....38926
1951.658 (a) introductory text revised.....38926
1951.661 (a)(1)(i) amended.....38926
1951.668 (c) added.....38926
1951.901 Amended.....223
1951.909 (e)(4)(iv) through (viii) and (h)(v) through (x) redesignated as (e)(4)(vii) through (xi) and (h)(4)(ix) through (xiv); (e)(4)(ii), (iii) and (h)(4)(iv) revised; new (e)(4)(iv), new (v), new (vi) and new (h)(4)(v) through (viii) added; interim.....30104
(f)(1) introductory text amended; interim.....44752
(i)(3)(iii) and (4)(ii) amended; interim.....44753
1951.910 (a)(1) amended; interim.....44753
1951.911 (a)(6)(ii) amended; interim.....44752
(a)(6)(ii) and (7)(ii) amended; interim.....44752
(a)(7)(ii) amended; interim.....44753
1951.916 Revised.....4066
Existing text designated as (a); new (a) heading and (b) added; interim.....15418
1951.901—1951.950 (Subpart S) Exhibit A amended; interim.....30105
Exhibit J-1 amended; interim.....30106
1951 Exhibit F amended; interim.....44753
1955.10 (h)(6) amended.....38926
(e) introductory text amended; interim.....44752
1955.15 (f)(2) through (6) redesignated as (f)(3) through (7); (d)(2) introductory text, (iv)(D), (3)(ii)(C), new (f)(6), and new (7) introductory text amended; (d)(2)(v) and new (f)(2) added.....38927
1955.18 (e)(2)(ii) amended; (l) added.....38927
1955.1—1955.50 Exhibits G and G-1 amended; interim.....44752
1955.66 (h)(2) amended; interim.....44752
1955.103 Amended; interim.....44752
1955.107 (c) amended; interim.....44752
1955.113 Introductory text amended.....38927
1955.114 (a)(3)(ii) amended; (b) revised.....38927
(c) introductory text revised.....38949
1955.115 (b) amended.....38928
1955.117 (b) amended.....38928
1955.118 (b)(7) amended.....38928
1955.146 (c) and (d) redesignated as (d) and (e); new (c) added.....38928
1956.51 Revised.....21344
1956.54 Amended.....21344
1956.57 (b) and (h) heading revised; (c) and (g)(1)(i)

CHANGES JANUARY 4, 1993 THROUGH AUGUST 31, 1993

Page

amended; (k) removed; (l) redesignated as (k).....21344
1956.58 Removed.....21345
1956.66 (a)(2) and (b) introductory text amended; (b)(1) introductory text and (b)(2) removed; (b)(1)(i), (ii) and (iii) redesignated as (b)(1), (2) and (3); (a) introductory text and new (b)(3) revised; (c) added.....21345
1956.71 Added.....21345
1956.84 Added.....21345
1956.85 (b)(1) amended.....21345
1956.86 Added.....21345
1956.96 Revised.....21345
1956.97 Redesignated from 1956.98; (a) and (c) amended; (d) added.....21346
1956.98 Redesignated as 1956.97.....21346
1956.101 Revised; interim.....5566
Regulation at 58 FR 5566 confirmed.....42639
1956.137 (d)(5) amended.....21346
1956.145 Introductory text, (b) and (c) amended.....21346
1956.146 Added.....21346
1962.47 (b)(2)(i) amended; (c) and (d) redesignated as (d) and (e); new (c) added.....21346
1965.11 (c)(2)(ii)(A) amended.....38928
1965.12 (a)(6) amended.....26682
(d) and (f) amended; interim.....44752
(d) and (g) amended; interim.....44753
1965.13 (d) introductory text amended; interim.....44752
1965.25 (d)(1) amended; interim.....44752
1965.26 (a)(2) amended; interim.....44752
1965.27 (g)(5) and (h)(1) introductory text amended; interim.....44752
1965.55 (a)(7) amended.....38928
1965.61 (e)(2) introductory text and (iv) amended.....40956
1965.65 (c)(11) through (15), (d)(7), (f)(13), and (14) redesignated as (c)(12) through (16), (d)(8), (f)(14), and (15); new (c)(11), new (d)(7) and new (f)(13) added; (c)(10) introductory text, new (c)(12), new (d)(8), and (f)(12) amended; (b)(3), (4), (c)(1), (3), (5), (f)(4) introductory text, (7) introductory text, and (8) revised.....38928
(b)(11) amended.....40956
1965.68 (c)(3) amended; (c)(7) revised; (c)(8) redesignated as (c)(9); new (c)(8) added.....38930
1965.70 (a) and (b)(2) amended; (b)(3) redesignated as (b)(4); new (b)(3) added; (d)(8) revised.....38930
1965.77 (d)(2)(iii) amended.....38930
1965.89 (c) introductory text, (1) and (d) amended.....38930
1965.90 Revised.....38930
1965.92 Amended.....38930
1965.100 Amended.....38930
1965.51—1965.100 (Subpart B) Exhibits A, B, C, E, E-1, E-2, E-3, and E-4 removed.....38930
1965.126 (c)(2) revised.....4067
1965.201—1965.250 (Subpart E) Added.....38931
1965.204 (b) amended.....40956
1965.214 (f)(2) amended.....40956
1980.6 (a) and (b) amended; interim.....34306
1980.11 Amended; interim.....34307
1980.13 (b) introductory text, (2), (4) and (c) revised; interim.....34307
1980.20 (a) introductory text amended; interim.....34307
1980.46 (a)(1) and (2) introductory text revised; interim.....34307
1980.60 (a) introductory text revised; interim.....34307
1980.61 (a), (b)(1), (3), (4) and (d) revised; interim.....34308
1980.62 Revised; interim.....34308
1980.63 (a) revised; interim.....34308
1980.64 (a) revised; interim.....34308
1980.65 Revised; interim.....34308
1980.66 Revised; interim.....34308
1980.83 (a) revised; interim.....34308
1980.84 (b)(4) revised; interim.....34308
1980.1—1980.100 (Subpart A) Appendix E revised; interim.....34309
Appendix F revised; interim.....34312
1980.101 (a) amended.....228
(a) revised; interim.....34329
1980.106 (b)(1) and (17) introductory text revised;

CHANGES JANUARY 4, 1993 THROUGH AUGUST 31, 1993

TITLE 7 Chapter XVIII—Con. Page

(b)(17)(iii) amended; interim.....34329
1980.108 (b)(4) added; (d) introductory text revised; (d)(2) introductory text removed; (d)(2)(i) and (ii) redesignated as (d)(2) and (3).....15074
1980.113 Revised; interim.....34329
1980.114 Introductory text revised; undesignated text amended; interim.....34331
Introductory text amended; interim.....44748
1980.115 Revised; interim.....34331
Introductory text, (a) and (b) revised; interim.....44748
1980.116 Revised; interim.....34332
Amended; interim.....44748
1980.117 Introductory text removed; (a) through (d) added; undesignated text amended; interim.....34332
Amended; interim.....44748
1980.118 (d) added; (b) and (c) revised; undesignated text amended; interim.....34332
Corrected.....40190
1980.119 Added; interim.....34332
1980.122 Amended; interim.....34334
1980.123 (b), (c), (h) and undesignated text amended; interim.....34334
1980.125 (c)(4) and (d)(4) revised; interim.....34334
1980.130 Revised; interim.....34334
1980.131 Added; interim.....34335
1980.136 Revised; interim.....34335
1980.139 Revised; interim.....34335
1980.144 (a) introductory text and (d) revised; undesignated text amended; interim.....34335
1980.145 (a) and (b) revised; undesignated text amended; interim.....34336
1980.146 Revised; interim.....34336
1980.175 (b) introductory text and (f)(2) revised; interim.....34338
1980.185 (b)(1)(iii) through (vii) redesignated as (b)(1)(iv) through (viii), (b)(2)(iv) through (ix) redesignated as (b)(2)(v) through (x) and (d)(1), (2) and (3) redesignated as (d)(2), (3) and (4); (b)(1)(i), new (viii), (2)(iii) and new (ix) amended; new (b)(1)(iii), new (b)(2)(iv), (xi), (xii) and new (d)(1) added; new (b)(1)(vii), new (2)(viii) and (c) revised.....15074
(b) introductory text revised; interim.....34338
1980.190 Added; interim.....34339
1980.101—1980.200 (Subpart B) Exhibit A amended; interim.....34341
Exhibit D amended; interim.....34342
Exhibit E amended; interim.....44748
Exhibit C revised; interim.....44753
1980.201 (a) amended.....229
1980.207 Introductory text revised.....229
1980.246 (c)(5)(i) amended; interim.....44752
1980.301 (a) amended.....229
1980.401 (a) amended.....229
1980.441 Undesignated text removed.....40039
1980.442 Introductory text revised; undesignated text added.....40039
1980.498 (l)(4) amended; (m)(5)(iv) removed; interim.....34342
(m)(5) introductory text, (6) introductory text and (8) heading revised; (m)(8)(iii) added.....38952
(a) revised; interim.....41172
1980.501 (a) amended.....229
1980.601 Amended.....229
1980.601—1980.700 (Subpart G) Appendix G revised; interim.....34316
1980.801 (a) amended.....229
1980.901 (a) amended.....229
2003.1—2003.50 (Subpart A) Exhibit A amended; interim.....5566
Regulation at 58 FR 5566 confirmed.....42639

Chapter XXX—Office of Finance and Management, Department of Agriculture (Parts 3000—3099)

3015.77 Removed.....41412
3051 Added.....41412

CHANGES JANUARY 4, 1993 THROUGH AUGUST 31, 1993

Chapter XXXIV—Cooperative State Research Service, Department of Agriculture (Parts 3400—3499)

Page

3401 Revised 21852

Chapter XLII—Rural Development Administration, Department of Agriculture (Part 4284)

Chapter XLII Established; interim 5566
Regulation at 58 FR 5566 confirmed 42639
4284 (Subpart E) Added 5566
4284.413 (b), (d) introductory text and (6) amended 42639
Exhibit A corrected 12632
4284.421 (b)(6) added 42639
4284.441 (b) introductory text revised 42639
4284.443 Amended 42639
4284.401—4284.500 (Subpart E) Exhibit A amended 42640

Title 7—*Proposed Rules:*

28 32454
29 ..... 3233, 13130
52 ..... 3816, 7296, 13130, 29985
54 32616
55 ..... 13130, 37872, 38602
56 ..... 3234, 37872, 38602
58 ..... 13130, 34933, 34937
59 ..... 3234, 13130, 37872, 38602
61 13130
68 ..... 3511, 14174, 45295
70 ..... 13130, 37872, 38602
75 32617
90—159 13130
180 13130
246 40755
250 29985
252 29985
275 ..... 5188, 7296
283 ..... 5188, 7296
300 ..... 11383, 42504
301 21113
319 ..... 11383, 32456, 42504, 44779
330 38308
354 260
400 37874
457 32458
723 3869
735 43298
781 3871

Page

792 33029
800 41439
801 42257
907 8912
908 8912
920 ..... 33035, 34940
926 40756
932 8558
944 40758
945 ..... 33037, 42696
958 ..... 3234, 34944
966 44780
981 43565
1001 ..... 10993, 12634, 29133, 33347
1002 ..... 10993, 12634, 29133, 33347
1004 ... 12634, 29133, 33347, 34725, 42881, 43572
1005 ..... 12634, 29133, 33347
1006 12634
1007 ... 12634, 29133, 33038, 33347, 34946
1011 ..... 12634. 29133, 33347
1012 12634
1013 12634
1030 ... 12634, 29133, 32464, 33347, 42258
1032 12634
1033 ..... 12634, 29133, 33347
1036 ..... 12634, 29133, 33039, 33347
1040 ..... 6447, 12634, 29133, 33347
1044 ..... 12634, 29133, 33347
1046 ..... 12634, 29133, 33347
1049 ..... 12634, 29133, 33347
1050 12634
1064 12634
1065 ..... 12634, 29133, 33347
1068 ..... 12634, 29133, 33347
1075 12634
1076 12634
1079 ..... 12634, 29133, 33347
1093 ..... 12634, 29133, 33347
1094 ..... 12634, 29133, 33347
1096 ..... 12634, 29133, 33347
1097 ..... 12634, 25576, 29133, 33347
1098 ... 12634, 14344, 25577, 29133, 33347, 34230
1099 ..... 12634, 25577, 29133, 33347
1106 ..... 8559, 12634, 29133, 33347
1108 ..... 12634, 29133, 33347
1124 ..... 12634, 29133, 33347
1126 ..... 12634, 29133, 32465, 33347
1131 ..... 12634, 29133, 33347
1134 12634
1135 ..... 12634, 29133, 33347
1137 ..... 12634, 32467

CHANGES JANUARY 4, 1993 THROUGH AUGUST 31, 1993

TITLE 7 Proposed Rules:—Con. Page

1138 .....12634, 29133, 33347, 45295
1139 .....7996, 12634
1150 25785
1160 .....21512, 25900
1205 32066
1211 41203
1220 26933
1230 32468
1413 .....17807, 41641
1421 .....12338, 38311
1435 16126
1446 .....3514, 42882
1468 37876
1710 .....21661, 44288
1717 12552
1735 21661
1753 29363
1755 29363
1785 18043
1786 18043
1788 25786
1944 507
1956 4095
3515 11910

TITLE 8—ALIENS AND NATIONALITY

Chapter I—Immigration and Naturalization Service, Department of Justice (Parts 1—499)

3.41 Added.....38953
100.4 (d) amended.....471, 3487
(c)(3) amended.....38045
101.6 Redesignated as 204.11.....42849
103.1 (f)(2)(xxxv) revised.....42850
(f)(2)(xxxvi) and (xxxvii) amended; (f)(2)(xxxviii) and (xxxix) added; interim.....44608
103.7 (b)(1) amended; Form N-400 revised; interim.....30699
(b)(2) amended.....31148
103.8 (a), (b) and (c) redesignated as (b), (c) and (d); new (a) added.....31148
103.10 (a)(2) amended.....31148
(a)(1), (b)(1), (c)(2), (d)(1) and (e) revised; (c)(1) and (d)(2) amended; (b) and (f) removed.....31149
103.11 Added.....31149
103.20 (a) and (b) introductory text amended.....31149

Page

103.21 (a) and (b)(2) revised; (b)(3) removed; new (f) added.....31149
103.22 (a) revised.....31149
103.23 (a) revised.....31149
(b) amended.....31150
103.24 Amended.....31150
103.25 (a) and (b) amended.....31150
103.26 Amended.....31150
103.27 Amended.....31150
103.28 (a) revised; (b) through (f) amended.....31150
103.30 (a) amended.....31150
103.33 Amended.....31150
103.35 Amended.....31150
103.36 Amended.....31150
204.6 (e) amended; interim.....44608
(j) introductory text revised; (j)(4)(iii) and (m) added; interim.....44609
204.10 Added; interim.....30701
204.11 Redesignated from 101.6.....42849
Revised.....42850
205 Authority citation revised.....42850
205.1 (a)(10) and (c)(4) removed; (c)(5) and (d) redesignated as (c)(5) and (e); introductory text, (a)(5), (6), (7), (b)(5), (6), (c) heading, (3) and new (4) amended; (d) added.....42850
205.2 (a) and (b) amended.....42851
208 Authority citation revised.....12148
Regulation at 58 FR 12146 effective date corrected to 4-2-93.....14145
208.7 (c) introductory text amended.....12148
209 Authority citation revised.....12148
Regulation at 58 FR 12146 effective date corrected to 4-2-93.....14145
209.2 (c) amended.....12149
212.1 (f)(3) amended.....4891
(e)(3) amended; interim; effective through 7-15-94.....38046
(f)(3) amended; interim.....43438
217 Authority citation revised.....40581
217.5 (a) amended; interim.....40581

CHANGES JANUARY 4, 1993 THROUGH AUGUST 31, 1993

Page

245a.2 (k)(4) amended; interim.....45236
245.1 (a), (b)(4)(ii), (5) and (6) amended; (d)(3) added.....42851
245.2 (a) amended; interim.....35838
245.9 Added; interim.....35838
274a Regulation at 58 FR 12146 effective date corrected to 4-2-93.....14145
274a.13 (a) revised.....12149
329.5 (c) amended; (d) and (e) revised; (g), (h) and (i) added.....45420

Title 8—*Proposed Rules:*

204 31000
208 38312
211 31000
223 31000
223a 31000
235 .....6056, 31000
236 38312
242 38312
251 31000
252 31000
264 31000
274a 31000
299 31000
316 31000
334 310001

TITLE 9—ANIMALS AND ANIMAL PRODUCTS

Chapter I—Animal and Plant Health Inspection Service, Department of Agriculture (Parts 1—199)

1 Authority citation revised.....39129
1.1 Amended.....39129
2 Authority citation revised.....39129
2.35 (e) amended.....39129
2.38 (k)(4) added.....39129
2.75 (a)(4) amended.....39129
(a)(4) corrected.....45041
2.133 Added.....39129
50.1 Amended.....34698
50.14 (e) revised.....34699
77.1 Amended; interim.....34700
78.41 (a) and (b) amended; interim.....4361
Regulation at 58 FR 43601 confirmed.....36593
78.43 Amended; interim...11365, 28343
Regulation at 58 FR 11365 confirmed.....34700
Regulation at 58 FR 28343 confirmed.....43069
91.14 (a)(10)(i) and (13) removed; (a)(10)(ii) and (14) through (17) redesignated as (a)(10)(i) and (13) through (16); new (a)(10)(i)(A) amended; new (a)(16)(ii)(A) removed; new (a)(16)(ii)(B) redesignated as (a)(16)(ii)(A) and revised; new (a)(16)(iv) introductory text and (A) added.....37640
92 Authority citation revised...38957, 45237
92.102 (a) amended.....37642
92.106 (d)(2) revised.....38957
92.203 (d) amended.....37642
92.303 (c) amended.....45237
92.308 (a) introductory text and (1) amended.....45238
92.323 Heading revised; (a) and (b) amended.....45238
92.324 Heading revised; text amended.....45238
92.326 Amended.....45238
92.403 (e) amended.....38283
92.418 Heading and (a) amended; (b)(2)(ii)(C) redesignated as (b)(2)(ii)(D); new (b)(2)(ii)(C) added.....37641
92.503 (e) amended.....38283
94.1 (a)(2) amended.....11367
(a)(2) and (d)(1) amended.....28344
(a)(2) revised; (d)(1) amended.....36596
94.9 (a) amended.....11367
94.10 (a) amended.....11367
94.11 (a) amended.....11367, 28344
(a) amended.....36596
94.12 (a) amended.....11367
Regulation at 58 FR 11367 withdrawn.....13698
(a) amended.....36596
94.13 Introductory text amended.....11367
Regulation at 58 FR 11367 withdrawn.....13698
Regulation at 57 FR 62177 confirmed.....36594
Introductory text amended.....36596
94.18 (a) revised; interim.....4308

CHANGES JANUARY 4, 1993 THROUGH AUGUST 31, 1993

TITLE 9 Chapter I—Con. Page

Regulation at 58 FR 4308 confirmed....36594
97.1 (a) introductory text and (3) amended....32434
97.2 Table amended....28345
98.31 Amended....37643
98.33 (a) and (b) redesignated as (d) and (e); heading and new (d) revised; new (a), (b) and (c) added....37643
98.34 (a)(1) amended....37644
98.35 Heading revised; (a) amended; (c) and (d) added....37644
98.36 Revised....37644
98.37 Removed....37644
98.38 Removed....37644
98.39 Removed....37644
124 Added....11369
124.23 (b) corrected....29028
130 Authority citation revised....38957
130.1 Amended....38957
130.2 (a) amended....38958
130.3 (a) amended....38958
130.4 Revised....38958
130.5 (a) revised....38958
130.6 (a) and (b)(1) amended....38958
130.7 (a) introductory text revised....38958
130.14 Added....38958
130.15 Added....38958
130.16 Added....38959
130.17 Added....38959
130.18 Added....38960
130.50 (a)(1) and (2) revised; (a)(3) and (4) amended; (a)(5) and (6) added....38960
130.51 (a) and (c) revised; (b)(1) and (2) amended; (b)(3) and (4) added....38960
161.3 (f) corrected....8820

Chapter III—Food Safety and Inspection Service, Meat and Poultry Inspection, Department of Agriculture (Parts 300—399)

317.1—317.24 designated as Subpart A; eff. 7-6-94....664
317.2 (f)(1)(vi) added....38048
(f)(1)(vi)(B) corrected....40468
(j)(3) amended....42189
(l) added; interim....43489
317.5 (b)(12) and (13) amended; (b)(14) added....43489

Page

317.300—317.400 (Subpart B) Added; eff. 7-6-94....664
317.309 (b), (f)(1), (g)(1), and (h)(5) corrected....43788
317.312 (b) Table 2 corrected....43788
317.313 (i) and (p) corrected....43788
317.354 Corrected....43788
317.356 (a) corrected....43788
317.360 Corrected....43788
317.361 Corrected....43788
317.362 (a) corrected....43788
317.380 (c) corrected....43788
318.7 (c)(4) table amended...4070, 42189, 45239, 45242, 45243
318.23 Added....41151
320 Technical correction....43787
320.1 (b)(8) added; eff. 7-6-94....675
(b)(7) added....41152
381.118 (a) revised....38049
381.125 Existing text designated as (a); (b) added; interim....43489
381.134 (b)(12) and (13) amended; (b)(14) added....43489
381.147 (f)(4) table amended...4070, 42190
381.175 (b)(5) added; eff. 7-6-94....675
381.400—381.500 (Subpart Y) Added; eff. 7-6-94....675
381.409 (b), (f)(1), (g)(1), and (h)(5) corrected....43788
381.412 (b) Table 2 corrected....43789
381.413 (i) and (p) corrected....43789
381.454 Corrected....43789
381.456 (a) corrected....43789
381.460 Corrected....43789
381.461 Corrected....43789
381.462 Corrected....43789
381.480 (c) corrected....43789
391.2 Revised....33323
391.3 Revised....33323
391.4 Revised....33323

Title 9—*Proposed Rules:*

3 39458
77 43086
78 ....4360, 37665, 39458
82 41048
85 37666
91 ....262, 37667, 43301
92 ...4361, 4362, 15292, 37878, 41204, 41643

CHANGES JANUARY 4, 1993 THROUGH AUGUST 31, 1993

Page

94 ...264, 14174, 15901, 17642, 36624, 38308, 38314, 38316, 41643
95 37669
98 ..... 266, 36625
112 25786
113 ...12187, 15301, 21114, 37670, 39462, 39467
130 ..... 15292, 39163
145 44782
147 44782
156 39163
309 45296
310 45296
317 ..... 688, 8560, 19781, 45296
318 ..... 269, 44236
381 ..... 688, 8560, 33040, 38090, 44236
391 ..... 14177, 44236

TITLE 10—ENERGY

Chapter I—Nuclear Regulatory Commission (Parts 0—199)

0 Authority citation revised.....29951
0.735-1 Removed.....3825
0.735-2 Removed.....3825
0.735-3 Revised.....3825
Removed.....29951
0.735-4 Removed.....3825
0.735-5 Removed.....3825
0.735-6 Removed.....3825
0.735-8 Revised.....3825
0.735-20 Removed.....3825
0.735-21 (d) revised.....3826
Revised.....29951
0.735-22 Removed.....29952
0.735-23 Revised.....3826
Removed.....29952
0.735-24 Removed.....3826
0.735-25 Removed.....3826
0.735-26 Revised.....3826
Removed.....29952
0.735-27 Removed.....3826
0.735-28 Removed.....3826
0.735-28a Removed.....3826
0.735-30 (Subpart C) Removed.....3826
0.735-40 (e), (g) and (h) removed; (f) redesignated as new (e).....3826
0.735-41 Removed.....3826
0.735-42 Removed.....3826
0.735-43 Removed.....3826
0.735-44 Removed.....3826
0.735-45 Removed.....3826
0.735-46 Removed.....3826

Page

0.735-47 Removed.....3826
0.735-48 Removed.....3826
0.735-49 Removed.....3826
0.735-49a Removed.....3826
0.735-50—0.735-55 (Subpart E) Removed.....3826
0 Annex A removed.....29952
2 Authority citation revised.....44611
2.8 (b) revised.....14309
2 Appendix C amended...14309, 14310, 17322
Appendix B removed.....44611
9.35 (a)(1) and (2) revised.....38666
11.15 (e)(1) revised.....44435
19.2 Amended.....7736
19.3 Amended.....7736
20 Technical correction.....11290
20.2 Amended.....7736
20.3 (a)(9) amended.....7736
20.203 (c)(6) and (7) removed.....7736
20.1002 Amended.....7736
20.1003 Amended.....7736
20.1603 Removed.....7736
20.2109 Removed.....7736
25 Appendix A revised.....44436
26.1 Revised.....31469
26.2 Revised.....31469
26.3 Amended.....31469
26.10 Introductory text and (a) revised.....31469
26.24 Heading, (a)(2) and (b) revised.....31469
26.27 (a), (b)(2) and (3) revised.....31470
26.73 (d) revised.....31470
26 Appendix A Amended.....31470
30.4 Amended.....7736
30.5 Amended.....7736
30.6 (a) introductory text and (b)(1) introductory text amended.....7736
30.8 (b) revised.....39633
30.11 (a) amended.....7736
30.13 Amended.....7736
30.14 (a) and (c) amended.....7736
30.15 (a) introductory text amended.....7736
30.16 Amended.....7736
30.18 (a) amended.....7736
30.19 (a) amended.....7736
30.20 (a) amended.....7736
30.31 Amended.....7736
30.33 (a)(4) amended.....7736
30.34 (a) through (d) and (e) introductory text amended.....7736

CHANGES JANUARY 4, 1993 THROUGH AUGUST 31, 1993

TITLE 10 Chapter I—Con. Page

(i)(1) revised..... 39132
30.35 (g)(3) redesignated as (g)(4); new (g)(3) added.....39633
30.36 (c)(2)(iii)(D) redesignated as (c)(2)(iii)(E); new (c)(2)(iii)(D) added; (c)(3) revised.....39633
30.39 Amended..... 7736
30.51 (a) introductory text, (b), (c)(1) and (2) amended..... 7736
30.53 Introductory text amended.....7736
35.200 (c)(1) revised.....39132
35.300 (b)(1) revised..... 39132
36 Added.....7728
40.5 (b)(1) amended.....7736
40.8 (b) revised..... 39633
40.36 (f)(3) redesignated as (f)(4); new (f)(3) added.....39633
40.42 (c)(2)(iii)(D) redesignated as (c)(2)(iii)(E); new (c)(2)(iii)(D) added; (c)(3) revised.....39634
50 Authority citation revised.....21911
Policy statement.....39132
50.8 (b) revised..... 21912
50.54 (a)(3) introductory text revised..... 45244
50.65 (a)(3) revised; eff. 7-10-96.....33996
50.120 Added.....21912
(b)(1) corrected..... 39092
51.22 (c)(3), (10) and (14) amended.....7737
51.60 (a) amended.....7737
51.66 (a) amended.....7737
51.68 Amended.....7737
52.8 (b) revised..... 21912
52.78 Added.....21912
52.113 (b) revised..... 21912
54.37 (b) revised..... 45244
61.2 Amended..... 33891
61.7 (a)(1) revised.....33891
61.8 Revised..... 33891
61.12 (j) revised..... 33891
61.80 (i)(1) revised..... 33891
70.5 (b)(1) introductory text amended.....7737
70.8 (b) revised..... 39634
70.20a (b) amended.....7737
(d)(3) revised..... 31471
70.25 (g)(3) redesignated as (g)(4); new (g)(3) added.....39634
70.30 Heading revised; (d)(3) redesignated as (d)(4); new (d)(3) added.....39635

Page

70.38 (c)(2)(iii)(D) and (E) redesignated as (c)(2)(iii)(E) and (F); new (c)(2)(iii)(D) added; (c)(3) revised.....39634
72.54 (b)(4) redesignated as (b)(6); new (b)(4) added; (e)(2) revised..... 39635
72.214 Amended..... 17967
73.6 Introductory text revised.....31471
73.40 Revised..... 13700
73.46 (d)(15) added..... 29522
(b)(4), (7) and (i) revised..... 45784
73.60 Heading revised; (f) added..... 13700
73 Appendix H revised.....45785
74.81 (d) added..... 29522
110 Authority citation revised.....13001
110.1 (a), (b)(1), (2) and (3) revised; (b)(4) added.....13001
110.2 Amended..... 13002
110.4 Revised..... 13002
110.5 Amended..... 13002
110.6 (b) amended.....13002
110.7 Amended..... 13002
110.8 Revised..... 13002
110.9a (e) removed.....13003
110.10 (b) amended.....13003
110.19 Added.....13003
110.20—110.29 (Subpart C) Heading revised..... 13003
110.20 Heading, (a), (b), and (e) revised; (f) added.....13003
110.21 Heading revised.....13003
110.22 Heading revised.....13003
110.23 Heading revised.....13003
110.24 Heading revised.....13003
110.25 Heading and (b) revised.....13003
110.26 Heading and (a) revised.....13003
110.27 Heading and (c) revised.....13003
110.28 Revised..... 13003
110.29 Revised..... 13003
110.30—110.31 (Subpart D) Removed..... 13004
110.30 Transferred to Subpart C and revised.....13003
110.31 Transferred to Subpart C; heading revised.....13003
110.40—110.45 (Subpart E) Redesignated as Subpart D..... 13004

CHANGES JANUARY 4, 1993 THROUGH AUGUST 31, 1993

Page
110.40 (a), (b)(3) and (4) revised....13004
110.41 (a) introductory text, (3) and (5) revised....13004
110.42 Footnote 3 redesignated as Footnote 2 and revised....13004
110.43 Revised....13004
110.50—110.53 (Subpart F) Redesignated as Subpart E....13004
110.50 (b)(3) amended....13004
110.60—110.67 (Subpart G) Redesignated as Subpart F....13004
110.67 (a) corrected....11886
110.70—110.73 (Subpart H) Redesignated as Subpart G....13004
110.70 (c) amended....13004
110.80—110.91 (Subpart I) Redesignated as Subpart H....13004
110.100—110.113 (Subpart J) Redesignated as Subpart I....13004
110.120—110.126 (Subpart K) Redesignated as Subpart J....13004
110.130—110.135 (Subpart L) Redesignated as Subpart K....13004
110 Appendix A amended....13004
Appendixes B, D and E amended; Appendix F added....13005
140.11 (a)(4) revised....42852
170 Authority citation revised....38690
170.2 (a) amended....7737
170.3 Amended....38690
170.20 Revised....38690
170.21 Introductory text revised; table amended....38690
170.31 Revised....38691
Corrected....45553
171 Authority citation revised....38694
171.5 Amended....38695
171.8 Added....38695
171.11 (a), (b) and (d) revised....38695
171.15 (a), (b)(3), (c)(2), (d) and (e) revised....38695
171.16 (c) introductory text, (4), (d) and (e) revised....38696
(e) corrected....45553
171.19 (b) and (c) revised....38701

Chapter II—Department of Energy (Parts 200—699)

440 Authority citation revised....12525
Page
440.1 Revised....12525
440.3 Amended....12525
440.10 (e) amended....12529
440.11 (a) introductory text, (b), (c) introductory text, (d) and (e) amended....12529
440.12 (a) and (c) introductory text amended....12529
440.13 (a)(2) and (c) revised; (d), (e) and (f) added....12525
(a) introductory text and (b) amended....12529
440.14 (b) revised....12526
440.15 (e) added....12526
440.16 (b), (d), (f) and (g) revised; (h) and (i) added....12526
440.17 (a) introductory text amended....12529
440.18 Revised....12526
440.19 (a)(2) amended....12527
440.20 (b) amended....12529
440.21 Revised....12527
440.22 Revised....12528
440.23 (a), (c) and (d), amended....12529
440.24 Revised....12529
440.26 Removed....12529
440.27 Removed....12529
440.28 Removed....12529
440.29 Removed....12529
440.30 (a), (b), (d), (f) and (i) amended....12529
440 Appendix A revised....12529
455 Revised....9438

Chapter III—Department of Energy (Parts 700—999)

766 Added; interim....41162
810.3 Amended....39638
810.4 Existing text designated as (a) and (b); new (a) revised....39638
810.5 Amended....39638
810.7 (b) amended; (c) through (g) redesignated as (d) through (h); new (c) added....39639
810.8 (a) and (c)(5) revised; (c)(6) added....39639
810.10 (a) amended....39639
810.13 (d) introductory text, (f) and (g) revised; (d)(4) added....39639
810.16 Revised....39639
820 Added....43692

CHANGES JANUARY 4, 1993 THROUGH AUGUST 31, 1993

TITLE 10

Chapter X—Department of Energy (General Provisions) (Parts 1000—1099)

Page

1046 Revised.....45791

Chapter XVII—Defense Nuclear Facilities Safety Board (Parts 1700—1799)

1703 FOIA fee schedule adjustment.....21241
1706.3 (b) corrected.....13684
1706.5 (a) introductory text, (3) and (b)(1)(ii) corrected.....13684
1706.6 (a)(2) corrected.....13684
1706.7 (c)(1) corrected.....13684
1706.9 (c)(2) corrected.....13684
1706.10 Corrected.....13684

Title 10—*Proposed Rules:*

0—199 (Ch. I) ...6196, 11389, 28523, 42032
2 .....31478, 34726, 44620
12 41061
19 33042
20 ...4363, 8560, 11389, 14178, 18049, 19784, 25578, 26257, 27953, 29998, 33570, 39173, 42882, 44620
21 27953
26 15810
30 ...3515, 4099, 6730, 26938, 33042, 33396
31 27953
32 33396
34 27953
35 .....26938, 27953, 33396, 44466
40 .....3515, 4099, 6098, 6730, 33042
50 ...271, 3515, 6730, 7757, 12339, 15303, 16377, 18167, 28523, 33042, 34539, 34947, 37884
52 .....271, 16377
54 28523
55 29366
60 .....12342, 33042, 36902
61 .....25578, 27953, 33042
70 .....3515, 4099, 6730, 33042
72 ...3515, 4099, 5301, 6098, 6730, 19786, 29795, 31478, 33042, 45463
73 21456
74 6098
75 6098
100 .....271, 4946, 16377

Page

110 14344
150 .....6098, 9552, 33042
170 ...21116, 21662, 28801, 29454, 39174
171 ...21116, 21662, 28801, 29454, 39174
430 44538
765 42450
766 .....41164, 43573
810 .....13427, 15441
834 16268

TITLE 11—FEDERAL ELECTIONS

Chapter I—Federal Election Commission (Parts 1—9099)

100.8 (b)(4)(iv) revised (effective date pending).....45774
102.2 (a)(3) added (effective date pending).....42173
110.2 (a) redesignated as (a)(1); (a)(2) added (effective date pending).....42173
110.3 (c) heading revised; (c)(6) removed; (d) added.....3476
Regulation at 58 FR 3476 effective date delayed to 7-1-93.....14310
Regulation at 58 FR 3476 eff. 7-1-93.....17968
114.1 (e) revised (effective date pending).....45775
114.7 (k) added (effective date pending).....45775
201 Hearing.....6875, 14510

Title 11—*Proposed Rules:*

4 36764
5 36764
7 36764
100 45463
102 .....12189, 36764
104 .....4110, 14530
107 43046
110 12189
111 36764
113 45463
114 43046
9008 43046

CHANGES JANUARY 4, 1993 THROUGH AUGUST 31, 1993

TITLE 12—BANKS AND BANKING

Chapter I—Comptroller of the Currency, Department of the Treasury (Parts 1—199)

Page
1 Authority citation revised.....27443
1.8 (b) removed; (c) redesignated as (b).....27443
3 Appendix A amended.....16486
5.33 Regulation at 57 FR 49642 comment period extended.....6441
5.51 Revised.....27451
7.7490 Revised.....4073
31 Authority citation revised.....27454
31.1 Revised.....27454
34 Temporary exceptions.....42640
34.61—46.62 (Subpart D) Appendix A amended.....4460

Chapter II—Federal Reserve System (Parts 200—299)

203 Exemption termination.....1
MSA designations.....6601
203.5 Revised.....13405
203 Appendix A amended.....13405
207 OTC margin stock list...6602, 25543, 39640
208 Authority citation revised.....7979
Appendix C corrected.....4460
Appendix A amended.....7979
Appendixes A and B amended.....7980
Regulation at 57 FR 62179 confirmed.....28492
211.2 (t) revised.....6358
211.20 Redesignated from 211.21; (b)(3) through (8) revised; (b)(9) and (c) added.....6358
211.21 Redesignated as 211.20; new 211.21 redesignated from 211.22 and revised.....6358
211.22 Redesignated as 211.21.....6358
Redesignated from 211.23.....6359
211.23 Redesignated as 211.22; new 211.23 redesignated from 211.24; (a) through (h) redesignated as (b) through (i); new (a) added.....6359
211.24 Redesignated as 211.23; new 211.24 redesignated from 211.25 and revised.....6359
Page
211.25 Redesignated as 211.24; new 211.25 redesignated from 211.26 and revised.....6359
211.26 Redesignated as 211.25; new 211.26 redesignated from 211.27 and revised.....6359
211.27 Redesignated as 211.26; new 211.27 redesignated from 211.28 and revised.....6359
211.28 Redesignated as 211.27; new 211.28 redesignated from 211.29 and revised.....6359
211.29 Redesignated as 211.28.....6359
Added.....6362
215 Authority citation revised.....26508
215.4 (d)(3) added.....26508
(d)(2) introductory text amended; interim.....28494
217 Regulation at 57 FR 43336 effective date delayed to 6-21-93.....15076
217.1 Regulation at 57 FR 43336 effective date delayed to 6-21-93.....15076
217.4 Removal at 57 FR 43336 effective date delayed to 6-21-93.....15076
217.6 Removal at 57 FR 43336 effective date delayed to 6-21-93.....15076
217.101 Regulation at 57 FR 43336 effective date delayed to 6-21-93.....15076
217.201 Removal at 57 FR 43336 effective date delayed to 6-21-93.....15076
217.301 Removal at 57 FR 43336 effective date delayed to 6-21-93.....15076
217.302 Regulation at 57 43336 effective date delayed to 6-21-93.....15076
217.601 Removal at 57 FR 43336 effective date delayed to 6-21-93.....15076
217.602 Removal at 57 FR 43336 effective date delayed to 6-21-93.....15076
217.603 Removal at 57 FR 43336 effective date delayed to 6-21-93.....15076
220 OTC margin stock list...25543, 39640

CHANGES JANUARY 4, 1993 THROUGH AUGUST 31, 1993

TITLE 12 Chapter II—Con. Page

221 OTC margin stock list...25543, 39640
224 OTC margin stock list...25543, 39640
225 Authority citation revised....4074, 7980
Temporary exceptions....42640
225.2 (k) revised....473
(k) and (l) revised....4074
225.11 (f) revised....6362
225.12 (f) revised....6362
225.13 (a) and (b)(2) revised....474
225.31 (d)(2)(ii) revised....474
225.63 (a) amended....15077
225 Appendix B revised....474
Appendix A amended....7980
Appendixes A and D amended....7981
Regulation at 57 FR 62180 confirmed....28492
226 Authority citation revised....17084
226.15 (e) revised....40583
226.16 Footnotes 36a and 36b redesignated as Footnotes 36b and 36c....40583
226.23 (e) revised....40583
226 Supplement I amended...17084, 17085
229.2 (cc) amended....2
229 Appendixes A, B-2 and E amended....2
Appendix E amended....3
230.2 (a) amended....15081
230.4 (c)(1) amended....15081
230.5 (a)(2)(ii) revised....15081
230.8 (e) revised....15081
230 Appendix A amended....15082
263 Authority citation revised....6363
263.51 (c) revised....6363
264b.3 (c) and (d) correctly revised; CFR correction....38702
265 Authority citation revised....26509
265.5 (c)(3) added....26509
265.6 (b)(2) revised; (f) added....6363
(c)(5) removed....26509
265.7 (d)(8) revised....6363
(c)(5) removed; (c)(6) redesignated as (c)(5)....26509
265.11 (d)(11) added....6363
268 Revised; interim....9518

Chapter III—Federal Deposit Insurance Corporation (Parts 300—399)

Page

303 Heading and authority citation revised....8216
303.2 (a) concluding text amended....8216
303.3 (a) amended....8216
303.5 Heading revised; (e) added....8217
303.7 (f) heading revised; (f)(1)(iii) amended; (f)(1)(ix) added....8217
303.8 (i) added....8217
303.9 (h) and (m)(5) revised....8218
303.10 (c)(5) and (6) revised; (c)(7) added....8219
323 Temporary exceptions....42640
325 Authority citation revised....12151
325.1 Revised....8219
325.2 (t) and (v) amended....6368
(h)(1) and (t) amended....8219
325.3 (c)(3) revised....8219
325.5 (f) revised....6369
(b) amended....8219
325.1—325.6 (Subpart A) Appendixes A and B amended....8219
Appendix A amended....12151
325 Appendixes A and B amended....6369
327 (d) through (h) redesignated as (e) through (i); (c), new (e)(1) introductory text, (1)(i) introductory text, (A), (B)(*2*) introductory text, (B)(*2*)(ii), (e)(1)(ii) heading and introductory text, (2) and new (g) revised; new (d) added; new (h) amended....34364
327.3 (d)(1)(B)(*1*) corrected....3069
(e)(1)(i)(B)(*1*), (C) and (i) amended....34365
327.4 (c)(1) introductory text revised....34365
327.5 (a)(1)(i) revised....34365
327.7 (a)(1)(ii)(A) corrected....3069
327.13 (d) revised....31159
(c)(2) amended....34365
327.23 (d)(2) amended....34365
329.3 Removed....27922
330 Authority citation revised....29963
330.1 (j) revised....29963
330.2 Revised....29963

CHANGES JANUARY 4, 1993 THROUGH AUGUST 31, 1993

Page
330.10 (b) introductory text amended; (a) and (b)(2) revised....29963
330.12 Revised....29964
(c)(2)(i)(C) and (e) corrected....40688
330.13 Revised....29964
330.15 Revised....29965
330.16 Revised....29965
336 Authority citation revised....39628
336.24—336.28 (Subpart D) Removed; interim....39628
353 Revised....28774
360 Authority citation revised....43070
360.2 (f) added; interim....43070
360.3 Added; interim....43070
363 Added....31335
365 Appendix A corrected....4460

Chapter V—Office of Thrift Supervision, Department of the Treasury (Parts 500—599)

506 Technical correction....11186
506.1 (b) table amended (OMB numbers)....4311, 44114, 45427
509 Technical correction....11186
509.104 (b) and (f) revised; (g) redesignated as (i); new (g) and (h) added....4311
516 Authority citation revised....4312
Technical correction....11186
516.1 (c) introductory text amended....4312
516.2 (d)(1) amended....44114
517 Added....33324
528 Authority citation revised....4312
Technical correction....11186
528.1 (d) through (g) removed....4312
528.6 Revised....4312
541 Authority citation revised....4312
Technical correction....11186
541.9 Removed....4312
541.12 Removed....4312
541.24 Removed....4312
543 Authority citation revised....4312
Technical correction....11186
543.1 (a) amended....4312
545 Technical correction....11186
545.12 (b) revised....4312

Page
545.21 Removed....4312
545.34 (b) and (c) amended....4312
545.36 (d) amended....4312
545.41 (a) revised....4312
545.75 (b)(5) removed....4312
545.79 Removed....4312
545.93 Removed....4312
545.123 Removed....4312
552 Authority citation revised....4312
Technical correction....11186
552.6-1 (b) amended....4312
552.7 Removed....4312
552.8 (b) removed....4312
556 Authority citation revised....4312
Technical correction....11186
556.7 Removed....4312
558 Revised....4312
Technical correction....11186
559 Removed....4313
Technical correction....11186
561 Authority citation revised....4313
Technical correction....11186
561.5 Removed....4313
561.16 (b) through (e) and (g) removed; (f) redesignated as (b)....4313
561.17 Removed....4313
561.22 Removed....4313
561.46 Removed....4313
563 Technical correction....11186
563.7 (d) removed; (e) redesignated as (d)....4313
563.24 Removed....4313
563.27 (a), (b) designation, heading, (1) designation and (2) removed....4313
563.29 Removed....4313
563.32 Removed....4313
563.33 (b) removed....4313
563.34 Removed....4313
563.45 Removed....4313
563.48 (e) amended....4313
563.49 Added; eff. 4-19-93 through 4-19-95....14513
563.50 (a), (b), (d), (e), and (g)(2) introductory text revised....15084
563.51 (f)(1)(vi) redesignated as (f)(1)(vii); new (f)(1)(vi) and new (f)(1)(vii)(G) added; new (f)(1)(vii)(E) amended; (e), (f)(1)(vii) introductory

CHANGES JANUARY 4, 1993 THROUGH AUGUST 31, 1993

TITLE 12 Chapter V—Con. Page
text and new (f)(1)(vii)(F) revised.....15084
563.50—563.52 Appendix A removed.....15085
563.90 Removed.....4313
563.93 (b)(6)(i) and (d)(3)(ii) amended.....4313
563.99 (d) removed.....4314
563.90—563.101 (Subpart D) Appendix A corrected.....4460
563.131 Removed.....4314
563.132 (a)(1)(ii) revised.....4314
563.170 (c)(10) added; interim.....28348
563.176 (b) removed; (c) through (f) redesignated as (b) through (e).....45813
563.192 Removed.....4314
563b Technical correction.....11186
563b.3 (i)(4)(vi) added.....4314
563e Authority citation revised.....4314
Technical correction.....11186
563e.6 Amended.....4314
564 Temporary exceptions.....42640
567 Authority citation revised.....4314
Technical correction.....11186
567.1 (i)(2) amended.....15086
567.2 (a)(1)(i) revised.....45813
567.5 (c)(4) added.....45813
567.6 Heading revised; (a)(1)(iv)(Q) amended; (a)(1)(iv)(R) and (S) added; (a)(1)(v) removed.....476
(a)(1)(iv)(S) amended; (a)(1)(iv)(T) added.....15086
(a)(1)(iv)(O) removed; (a)(1)(ii)(H), (iii)(C) and (iv)(N) revised; eff. 7-1-94.....45813
567.7 Added.....45813
567.20 Removed.....4314
571 Authority citation revised.....4314
Technical correction.....11186
571.1 Removed.....4314
571.3 Removed.....4314
571.10 Removed.....4314
571.16 Removed.....4314
571.17 Removed.....4314
571.25 Removed.....4314
571.26 Removed.....4314
574 Authority citation revised.....45427
574.9 Added.....45427
575 Added.....44114
579—580 (Subchapter E) Removed.....4314
579 Technical correction.....11186
580 Technical correction.....11186

Chapter VI—Farm Credit Administration (Parts 600—699)

601 Revised (effective date pending).....5919
Regulation at 58 FR 5919 effective 3-3-93.....12333
607 Added (effective date pending).....10942
Regulation at 58 FR 10942 eff. 3-25-93.....16104
611.400 Regulation at 57 FR 43393 eff.1-29-93.....6604
611.1155 Regulation at 57 FR 46487 eff. 2-23-93.....10945
611.1156 Regulation at 57 FR 46487 eff. 2-23-93.....10945
611.1157 Regulation at 57 FR 46487 eff. 2-23-93.....10945
611.1160 Regulation at 57 FR 46487 eff. 2-23-93.....10945
611.1168 Regulation at 57 FR 46487 eff. 2-23-93.....10945
611.1170 Regulation at 57 FR 46487 eff. 2-23-93.....10945
611.1175 Regulation at 57 FR 46487 eff. 2-23-93.....10945
611.1180 Regulation at 57 FR 46487 eff. 2-23-93.....10945
612.2000—612.2110 (Subpart A) Removal at 57 FR 43394 eff. 1-29-93.....6605
612.2130—612.2270 (Subpart B) Regulation at 57 FR 43394 eff. 1-29-93.....6605
612.2150 Regulation at 57 FR 43395 eff. 1-29-93.....6605
614.4240—614.4267 (Subpart F) Regulation at 57 FR 54695 eff. 3-1-93.....11792
614.4250 (a)(1) amended (effective date pending).....11372
614.4255 (a) revised; (b), (c) and (d) redesignated as (c), (d) and (e); new (b) added; new (c) amended (effective date pending).....11372
614.4325 (g) removed; (h) redesignated as (g) (effective date pending).....40321

CHANGES JANUARY 4, 1993 THROUGH AUGUST 31, 1993

Page

614.4350—614.4380 (Subpart J) Revised (effective date pending).....40321
614.4440 Regulation at 57 FR 54699 eff. 3-1-93.....11792
614.4443 Regulation at 57 FR 54699 eff. 3-1-93.....11792
614.4470 (c) amended (effective date pending).....40324
614.4710 Introductory text, (a)(2), (3) and (b)(1) amended (effective date pending).....40324
615.5216 Regulation at 57 FR 46487 eff. 2-23-93.....10945
618 Authority citation revised.....10944
618.8230 Removed (effective date pending).....10944
Removal at 58 FR 10944 eff. 3-25-93.....16105
620 Authority citation revised.....27923
620.2 (b)(3) revised; (effective date pending).....27923
Regulation at 58 FR 27923 eff. 6-17-93.....33189
620.10 (e)(3) and (e) concluding text revised (effective date pending).....27923
Regulation at 58 FR 27923 eff. 6-17-93.....33189
625 Regulation at 57 FR 60109 eff. 2-23-93.....10945
627 Regulation at 57 FR 46482 eff. 2-23-93.....10945
627.2710 Regulation at 57 FR 46487 eff. 2-23-93.....10945

Chapter VII—National Credit Union Administration (Parts 700—799)

700.1 (i)(2) through (6), (15) and (16) introductory text revised; (i)(7) introductory text amended.....40042
701 Authority citation revised.....6077
701.12 (b), (c) and (e) revised.....39433
701.21 (c)(7)(ii)(C) amended.....6077
(c)(5) amended; (h)(1)(i)(C) and (5) revised.....40043
701.32 (b)(1) and (d) revised.....21645
703 Technical correction.....16763
703.5 Introductory text, (g) and (j) revised.....34870
(g)(1)(ii)(A), (2) and (j)(2) corrected.....41419
705 Revised.....21646
710 Revised.....35365
711.2 (h)(1) revised; (l) amended; (o) added.....39435
711.4 (a)(5), (6) and (c) amended; (c) existing text redesignated as (c)(1); (a)(7), (8) and (c)(2) added.....39435
711.5 Amended.....39435
722 Temporary exceptions.....42640
722.3 (a)(1) and (d) revised.....40043
741.13 (a) revised.....5571
748.1 (c) revised.....17492
790 Revised.....45431
791.18 (c) revised.....17493
796 Removed.....6605

Chapter IX—Federal Housing Finance Board (Parts 900—999)

902 Added.....19195
904 Heading revised; authority citation and text added.....19198
906 Heading revised; authority citation and text added.....19202
909 Added.....19205
931 Authority citation revised.....43542
931.7 Removed.....43542
931.8 Removed.....43542
931.9 Removed.....43542
931.22 Removed.....43542
932 Authority citation revised.....3490, 31901
932.2 Removed.....43542
932.4 Removed.....43542
932.5 Removed.....43542
932.6 Removed.....43542
932.7 Removed.....43542
932.13 (c) amended; interim.....3490
(c) amended.....31901
932.14 (d) amended; interim.....3490
(d) revised.....31901
932.18 (f)(1) and (3) introductory text revised; interim.....3490
(f)(1) and (3) introductory text revised.....31901
932.21 (d)(2), (g)(1) and (3) revised; interim.....3490
(d)(2), (g)(1) and (3) revised.....31901
933 Revised.....43542
935 Revised.....29469
Authority citation revised.....29477

CHANGES JANUARY 4, 1993 THROUGH AUGUST 31, 1993

TITLE 12 Chapter IX—Con. Page

Technical correction.....40190
935.1 Amended; interim.....29477
935.20 Revised; interim.....29477
935.22 Added; interim.....29477
940 Removed.....29474
Technical correction.....40190
960.9 Revised; interim.....17972

Chapter XVI—Resolution Trust Corporation (Parts 1600—1699)

1605 Authority citation revised.....8222
1605.1 Removed.....8222
1605.2 (f), (g), (l), (n), (s) through (v), (x), (y), (cc) and (dd) removed.....8222
1605.3 Removed.....8222
1605.4 Removed.....8222
1605.5 Removed.....8222
1605.6 Removed.....8222
1605.7—1605.14 (Subpart B) Heading revised.....8222
1605.7 Removed.....8222
1605.8 Removed.....8222
1605.9 Removed.....8222
1605.10 Removed.....8222
1605.11 Removed.....8222
1605.12 Removed.....8222
1605.13 Removed.....8222
1605.14 Removed.....8222
1605.15 Removed.....8222
1605.16 Removed.....8222
1605.16a (d) Footnote 4 redesignated as Footnote 2.....8222
1605.23 (c) and (g) removed.....8222
1605.27 Removed.....8222
1605.28 Removed.....8222
1605.29 Removed.....8222
1605.30—1605.33 (Subpart E) Heading revised.....8222
1605.30 Removed.....8222
1605.31 Removed.....8222
1605.32 Removed.....8222
1605.33 Removed.....8222
1605.34—1605.43 (Subpart F) Heading revised.....8222
1605.34 Removed.....8222
1605.35 Removed.....8222
1605.36 Removed.....8222
1605.37 Removed.....8222
1605.38 Removed.....8222
1605.39 Removed.....8222
1605.40 Removed.....8222
1605.41 Removed.....8222
1605.42 Removed.....8222
1605.43 Removed.....8222
1616 Revised.....476
1626 Added.....34871
1627 Added; interim.....18144
Technical correction.....21627

Title 12—*Proposed Rules:*

3 43822
5 4600
7 .....26695, 38474
16 4600
24 38474
25 44138
27 27484
34 .....26695, 31878
201 45851
203 31
205 8714
208 .....3235, 8007
211 .....513, 3235
219 46024
225 .....3235, 8007, 31878
228 44138
230 271
231 29149
300—399 (Ch. III) 6903, 16798
303 .....26259, 33050
323 31878
325 26701
327 17533
332 6448
333 6450
337 26705
345 44138
346 11922
353 3237
362 .....6452, 25953
545 31878
563 .....31878, 38730
563e 44138
564 31878
600—699 (Ch. VI).....34003
611 .....15099, 32071, 39684
612 44139
613 32071
614 .....32071, 38091
615 34004
620 .....3872, 32071
621 32071
627 32071
700 21953
701 ...11801, 17808, 21953, 40470, 42698
703 5664

CHANGES JANUARY 4, 1993 THROUGH AUGUST 31, 1993

Page

704 ..... 30719, 33783
707 11801
711 12910
722 21953
740 11801
741 ..... 30719, 33783
748 5663
900 ..... 8563, 13565

TITLE 13—BUSINESS CREDIT AND ASSISTANCE

Chapter I—Small Business Administration (Parts 1—199)

101.3-2 Amended.... 2967, 19321, 44437
102.26 (c) revised..... 14148
102.27 Redesignated as 102.28; new 102.27 added..... 14146
102.28 Redesignated as 102.29; new 102.28 redesignated from 102.27..... 14146
102.29 Redesignated as 102.30; new 102.29 redesignated from 102.28..... 14146
102.30 Redesignated as 102.31; new 102.30 redesignated from 102.29..... 14146
(a) revised..... 14148
102.31 Redesignated as 102.32; new 102.31 redesignated from 102.30..... 14146
102.32 Redesignated as 102.33; new 102.32 redesignated from 102.31..... 14146
102.33 Redesignated as 102.34; new 102.33 redesignated from 102.32..... 14146
(a) amended..... 14148
102.34 Redesignated as 102.35; new 102.34 redesignated from 102.33..... 14146
(c) amended..... 14148
102.35 Redesignated as 102.36; new 102.35 redesignated from 102.34..... 14146
102.36 Redesignated as 102.37; new 102.36 redesignated from 102.35..... 14146
(a) revised..... 14148
102.37 Redesignated from 102.36..... 14146
108.4 (c), (d) and (e) redesignated as (d), (e) and (f); new (c) added..... 15757

Page

108.503-2 (d) and (e) added..... 45246
108.503-3 (c) revised..... 45246
108.503-5 (d)(2) amended..... 15757
108.507—108.507-5
Undesignated center heading and sections added..... 45246
120.102 Revised..... 45248
120.102-12 Added..... 45248
121 Waiver...7479, 9112, 9113, 11372, 29346
Authority citation revised..... 25929
121.601 Table amended; Footnote 21 added; interim..... 4077
Table amended..... 25929
121.802 (a)(1) amended; (a)(2) revised..... 12335
121.910 (a) revised..... 25930
122..... 45078
123 Authority citation revised..... 32055
123.9 (c) revised..... 32055
123.24 Heading revised; (g)(1) and (2) amended..... 32055
123.41 (h) revised..... 32055

Title 13—*Proposed Rules:*

107 ..... 41852, 41882
120 29152
121 ....9131, 40603, 44620, 44793, 45300
122 45078
123 45855

TITLE 14—AERONAUTICS AND SPACE

Chapter I—Federal Aviation Administration, Department of Transportation (Parts 1—199)

11.101 (b) table amended..... 18138
21 Special FAA conditions...5571, 8222, 19553, 28496, 38702, 38703
23 Special FAA conditions...8222, 28496
23.23 Revised..... 42156
23.25 (a)(2)(i) revised..... 42156
23.33 (d)(2) revised..... 42156
23.45 (b) and (d) revised; (e) removed; (f) redesignated as (e); new (e)(2) and (5) introductory text amended..... 42156
23.49 (b) introductory text revised; (c), (d) and (e) redesig-

CHANGES JANUARY 4, 1993 THROUGH AUGUST 31, 1993

TITLE 14 Chapter I—Con. Page

nated as (d), (e) and (f); new (c) added 38639
23.53 (a), (b)(1)(ii) and (2) revised 42156
23.65 (a) revised 42156
23.67 (b)(1) and (2) revised 38639
23.141 Revised 42156
23.143 (a)(4) amended; (c) table revised 42156
23.145 Revised 42157
23.147 Revised 42157
23.149 (d) amended; (a), (b) and (c) revised 42157
23.153 Revised 42157
23.155 (b) revised 42158
23.157 (a)(2) and (c)(2) amended; (b) revised 42158
23.175 (a)(3) and (d)(3) revised 42158
23.177 (a)(1), (2) and (3) revised 42158
23.179 Removed 42158
23.181 (c) and (d) added 42158
23.201 (c), (d)(2), (f)(4) and (5) revised 42159
23.203 (b) introductory text, (4), (5), (c)(1), (4) and (5) revised 42159
23.205 (b)(1) and (6) revised 42159
23.207 (c) revised; (d) added 42159
23.233 (a) and (b) revised; (d) added 42159
23.235 Revised 42159
23.251 Revised 42159
23.253 (a) and (b) introductory text revised 42160
23.305 (b) revised 42160
23.321 (c) added 42160
23.361 (a) introductory text, (2) and (c) introductory text revised 42160
23.369 Heading revised 42160
23.371 Heading and introductory text revised 42160
23.397 (b) amended 42160
23.415 (c) added 42160
23.473 (f) revised 42160
23.479 (b) and (c) revised 42160
23.485 (d) added 42160
23.521 (b) and (c) revised 42160
23.523 Added 42160
23.525 Added 42161
23.527 Added 42161
23.529 Added 42161
23.531 Added 42161

Page

23.533 Added 42161
23.535 Added 42162
23.537 Added 42163
23.562 (b) introductory text amended; (d) redesignated as (e); new (d) added 38639
23.571 Introductory text amended; (c) added 42163
23.572 (a) amended; (a)(3) added 42163
23.573 Added 42163
23.613 (b) and (c) revised; (d) and (e) added 42163
23.615 Removed 42164
23.621 (c)(1) and (d) introductory text revised; (e) added 42164
23.629 (d)(1) revised; (g) and (h) added 42164
23.655 (a) revised 42164
23.672 Added 42164
23.679 Revised 42164
23.729 (f)(1) and (2) revised 42164
23.731 (a) removed; (b) and (c) redesignated as (a) and (b) 42165
23.733 (a) revised 42165
23.737 Revised 42165
23.751 (a) revised 42165
23.753 Revised 42165
23.755 (a) introductory text amended 42165
23.773 Revised 42165
23.775 (f) and (g) added 42165
23.851 Revised 42165
23.865 Revised 42165
23.901 (b), (d) and (e) revised; (f) added 18970
23.903 (d)(1) and (e)(2) revised 18970
23.904 Added 18970
23.905 (e) through (h) added 18970
23.909 Heading and (a) introductory text revised; (b) and (c) amended; (d) and (e) added 18970
23.925 (b) and (c) redesignated as (c) and (d); new (b) added 18971
23.933 Revised 18971
23.934 Added 18971
23.937 Existing text designated as (a); (b) added 18971
23.943 Amended 18971
23.951 (a) revised 18971
23.953 (b)(1) amended 18971

CHANGES JANUARY 4, 1993 THROUGH AUGUST 31, 1993

Page

23.955 (a) introductory text and (2) amended; (a)(3), (4), (c)(3) and (f)(3) added; (c) introductory text, (1), (d)(2), (e) and (f)(2) revised.....18971
23.957 Existing text designated as (a); (b) added.....18972
23.961 Revised.....18972
Corrected.....27060
23.963 (f) removed.....18972
23.965 (b) revised.....18972
23.967 (d) revised.....18972
23.971 Revised.....18972
(a) corrected.....27060
23.973 (c) amended; (e) and (f) added.....18972
23.975 (a)(5) amended.....18973
23.977 (d) amended.....18973
23.991 (c) amended.....18973
23.993 (d) amended.....18973
23.997 (d) amended.....18973
23.999 (b)(3) removed; (b)(2) revised.....18973
23.1001 (f) amended.....18973
23.1011 (a) through (d) redesignated as (b) through (e); new (a) added.....18973
23.1013 (g) amended.....18973
23.1019 (a)(2), (3) and (5) amended.....18973
23.1021 (a) and (b) revised; (c) added.....18973
23.1027 (b) and (c) amended; (a) revised.....18973
23.1041 Revised.....18973
23.1047 (b)(2) amended.....18973
23.1061 (a)(3) redesignated as (a)(4); new (a)(4) and (a) concluding text amended; (a)(2) revised; new (a)(3) added.....18973
23.1091 Heading and (c)(2) revised; (a) and (c)(1) amended; (b)(4) and (5) added.....18973
Heading and (c)(2) corrected.....27060
23.1093 (a) heading, (3) introductory text and (c) amended; (a)(4), (5) and (b)(1) revised; (a)(6) added.....18973
23.1101 Heading, introductory text and (a) revised.....18974
23.1103 (c) through (f) added.....18974
23.1107 Added.....18974
23.1121 Introductory text and (i) added; (c) revised.....18974

Page

23.1123 Heading, (a), (b) and (c) amended.....18974
23.1142 Added.....18974
23.1143 (g) added.....18974
23.1145 (a) amended.....18974
23.1147 (a) introductory text, (1) and (2) redesignated as (a)(1) introductory text, (1)(i) and (ii); introductory text and (b) redesignated as new (a) introductory text and (2); new (b) added.....18974
23.1181 Added.....18975
23.1189 (a) introductory text amended; (a)(5) revised.....18975
23.1191 (a), (b) and (f)(1) amended; (d) removed; (h)(6) added.....18975
(f)(1) corrected.....27060
23.1193 (b) revised.....18975
23.1195 Introductory text, (a), (b) and (c) redesignated as (a) introductory text, (1), (2) and (3); new (b) added.....18975
23.1203 (e) amended; (a) revised.....18975
23.1303 (c) revised.....18975
23.1305 Revised.....18975
(d)(1) corrected.....27060
23.1307 (a) amended; (c) added.....18976
23.1322 (e) added.....18976
23.1329 (b) through (g) redesignated as (c) through (h); new (b) added.....18976
23.1331 Revised.....18976
23.1337 (a)(1), (3) and (b)(5) amended.....18976
23.1351 (c) revised; (g) added.....18976
23.1357 (a)(1) and (e) revised.....18976
23.1361 (a) and (b) revised.....18977
23.1365 (c) added.....18977
23.1385 (b) revised; (c) amended; (d) removed; (e) redesignated as (d).....18977
23.1387 (a) amended.....18977
23.1389 (b) introductory text and (3) amended.....18977
23.1391 Heading and table amended.....18977
23.1393 Heading amended.....18977
23.1395 Heading amended.....18977
23.1419 Revised.....18977
23.1431 Revised.....18977
23.1435 (c) revised.....18977

CHANGES JANUARY 4, 1993 THROUGH AUGUST 31, 1993

TITLE 14 Chapter I—Con. Page

23.1441 (a) and (d) revised; (e) added.....18978
23.1443 Revised.....18978
23.1445 Added.....18978
23.1447 (e) revised.....18978
23.1507 Revised.....42165
23.1521 (a) revised.....42165
23.1522 Added.....42166
23.1525 Revised.....42166
23.1527 Revised.....42166
23.1549 Heading, introductory text and (d) revised.....42166
23.1557 (c) revised; (f) removed.....42166
23.1563 (a) revised.....42166
23.1581 (f) added.....42166
23.1583 Introductory text and (m) added; (a)(2) and (h) revised.....42166
23.1585 (a) and (c) revised; (b) added.....42166
23.1587 Introductory text added; (a), (b) and (c) revised.....42167
23.1589 (a) revised.....42167
23 Appendix H added.....18979
Appendix D amended; Appendix H added.....42167
25 Special FAA conditions...5571, 12538, 16486, 19553, 33327, 36345, 36348, 36350, 36352
Authority citation revised.....11781
25.733 (e) added.....11781
25.811 (e)(3) removed; (e)(2) introductory text revised.....45229
25.1411 (a)(2) removed; (a)(1) redesignated as (a) and revised.....45229
25.1423 Revised.....45229
25 Appendix J amended.....45229
29 Special FAA conditions...38702, 38703
33 Special FAA conditions...6876, 39643
33.28 Added.....29095
35 Special FAA conditions...3215, 15262
39.13 ...5, 7, 481, 484, 3492, 4892, 5257, 5258, 5261, 5262, 5575, 5578—5580, 5922, 5923, 5925, 6078, 6080—6082, 6084—6086, 6192, 6370, 6704, 6706, 6708, 6877, 6878, 6879, 6881, 6882, 7185, 7480, 7482, 7484, 7738, 7862, 7864, 7982, 7983, 8225, 9114—9117, 11187, 11189, 11191, 11524, 11525, 12153, 12155, 12157, 13407, 13701, 13702, 14312, 14514, 14516, 15758, 15759, 15761, 16106, 16108, 16110, 16111, 16115, 16117, 16119, 16348, 16764, 16766, 16769, 16771, 18338, 18339, 18341—18343, 19050, 19324, 19326, 19328, 19330, 19573, 19769, 21243, 21247, 21347, 21913, 21915, 21917, 21920, 21922, 21923, 21925, 25548—25550, 25552, 25553, 26056, 26058—26060, 26062, 26064, 26683, 26915, 27455, 27457, 27458, 27651, 27924, 27926, 27928, 27930, 28918—28920, 29103, 29348, 29967, 30107, 31160, 31161, 31342, 31648, 31649, 31651, 31903, 31906, 32056, 32279, 32281, 32602, 32604, 32607, 32609, 32836, 32838, 33893—33895, 33897, 33901—33904, 33906, 33907, 34522, 34366, 34881, 35862, 36130, 36132, 36864, 36866, 38284, 38286, 38511, 38512, 38514, 38517, 39140, 39436, 39438, 39440, 39441, 39442, 39646, 39648, 40325, 40327, 40585, 40733, 40735, 41420, 41422, 42191, 42193, 42194, 42197, 42198, 41173, 41175, 41176, 41178, 41180, 42642, 43549, 43552, 43553, 43790, 44438, 44440, 44442, 45042, 45044, 45045, 45829, 45832, 45834
Corrected.....17972, 21538, 34366
61 Authority citation revised.....40566
61.56 Revised.....40566
71 Technical correction.....11886
71.1 ...3216, 3217, 3218, 4315, 6371, 6884—6887, 7485, 7744, 8897, 11373, 11374, 12136, 13007, 13704, 13705, 14517, 15254, 15265, 15762, 15763, 16488, 16489, 16611, 17323, 17494, 17495, 18344, 18345, 19209, 19574, 19575, 31653, 33908, 33909, 36597, 41181, 43071, 44126, 44274, 45047, 45048, 45049, 45050, 45051

CHANGES JANUARY 4, 1993 THROUGH AUGUST 31, 1993

Page

Corrected...4314, 7179, 8693, 12157, 19152, 21538
Regulation at 57 FR 57662 corrected....6709
Regulation at 57 FR 39015 corrected....8897
Revised; eff. 4-1-93 to 9-15-93....12136
Introductory text revised....12137
Revised....36298
71.5 Amended....36299
71.6 Removed....12136
71.9 Revised; eff. 4-1-93 to 9-15-93....12136
71.31 Amended....36299
71.33 (c) added....12137
71.41 Amended....36299
71.51 Amended....36299
71.61 Amended....36299
71.71 (a), (d) and (e) revised; (f) added....12137
(c) revised....15259
(b) through (f) amended....36299
(a) introductory text revised....44126
71.77 Removed....12137
71.79 Amended....36299
71.901 (a) amended....36299
73.19 (a) and (c) amended....42001
73.25 ...27653, 29523, 39649, 39650, 45052
73.29 ....6885, 38288
73.31 ....21250, 26225
73.38 38287
73.41 39651
73.51....45052
73.52 39651
73.54 18346
73.57 17324
73.66 39651
73.67 17324
91 SFAR No. 64 added....31641
Technical correction....33189
SFAR No. 66 added....45221
91.117 (b) revised....32839
(a) and (b) amended....43554
91.130 (a) revised....40736
Technical correction....42643
91.215 (a) revised....34618
93 Policy statement....230, 21095
93.81—93.83 (Subpart F) Removed....12137
93.151 Introductory text and (b) revised....32839
93.181—93.191 (Subpart P) Removed....12137

Page

93.221 (e)(1) and (2) revised; (e)(3), (5) and (8) removed; (e)(4), (6) and (7) redesignated as (e)(3), (4) and (5); new (e)(3) amended....39616
93 Appendix B removed....39616
95 .....6887, 16490, 30108, 34701, 45053
97 34705
97.21—97.35 ...3219, 3221, 4894, 4896, 6710, 6713, 7486, 7747, 10946, 10948, 15266, 15267, 15269, 15271, 17325, 17326, 26226, 26228, 27654, 27655, 28497, 28499, 30977, 30978, 32841, 32842, 34706, 38289, 38519, 40328, 40330, 44275, 44276, 45057, 45058
97.113 Revised....43072
108 Comment disposition....36802
121 Special FAA conditions....34515
121.291 (a) revised....45230
121.305 (j) introductory text revised....12158
121 Appendix D amended....45230
125 Special FAA conditions....34515
127 Authority citation revised....34515
Special FAA conditions....34515
129 Authority citation revised....34515
Special FAA conditions....34515
135 Authority citation revised....34515
Special FAA conditions....34515
137.43 (a) revised....32840
170 Authority citation revised....42817
170.21—170.25 (Subpart C) Added....42817

Chapter II—Office of the Secretary, Department of Transportation (Aviation Proceedings (Parts 200—399)

302.1760 (a) and (b) amended....34882

Chapter III—Office of Commercial Space Transportation, Department of Transportation (Parts 400—499)

413 Authority citation revised....3827
413.5 (d) removed....3827

CHANGES JANUARY 4, 1993 THROUGH AUGUST 31, 1993

TITLE 14 Chapter III—Con. Page

415 Authority citation revised....3827
415.4 Removed....3827
415.9 (e) removed....3827

Chapter V—National Aeronautics and Space Administration (Parts 1200—1299)

1203b.107 (a)(3) and (c)(1) revised....5263
1203b.108 (d)(2) revised....5263
1204.400—1204.403 (Subpart 4) Revised....43554

Title 14—*Proposed Rules:*

1—199 (Ch. I) ...5947, 8244, 8719, 11391, 16798, 19634, 21274, 26709, 27953, 33783, 36626, 42698
21 ...3239, 5666, 5669, 7197, 13216, 15730, 26710, 36738
23 ....10994, 32034, 38028, 40389
25 ...12563, 13216, 26710, 36116, 36738, 38642, 44291
27 5666
29 ....3239, 4566, 5669, 35411
33 26262
39 ...275, 278, 515, 3873, 4366, 4367, 4600, 5671, 5947, 5949, 6198, 6740, 6742, 6743, 6745, 6746, 6906, 7196, 7494, 7495, 7759, 8719, 8721, 8723, 8914, 8916, 9131, 9133, 9552, 11996, 11997, 11999, 12002, 12004, 12190, 12192, 12194, 12195, 12347, 12349, 13430, 13710, 13711, 13713, 14181, 14182, 14184, 14185, 14187, 14189, 15305, 15309, 15114, 15116, 15441, 15444, 15445, 15448, 15450, 15813, 16137, 16377, 16505, 16507, 18051, 18053, 18347, 19068, 19069, 19071, 19073, 19634, 19635, 19787, 19788, 21546, 21692, 21955, 21957, 21959, 25579, 25954, 25956, 26074, 26076, 26264, 27217, 27954, 27955, 27957, 36627 28525–28527, 28529, 28801, 28936, 28938, 28939, 29800, 29802, 29998, 30000, 30001, 30003, 30721, 30722, 30725, 31003, 31347, 31348, 31350, 31352, 31354, 31356, 31481, 31681, 31916, 31917, 31920, 31922, 32469, 32471, 32877, 33574, 33576, 33783, 33920, 34009, 34382, 34383, 34950, 34952, 34955, 34957, 34959, 35413, 35899, 35900, 35902, 35904, 35905, 38321, 38540, 38731, 38732, 38984, 38985, 39474, 39475, 39476, 39478, 39688, 39689, 39691, 40077, 40078, 40079, 40083, 40389, 40391, 41066, 41210, 41441, 41442, 41444, 41645, 42032, 42034, 42259, 42261, 42262, 42361, 42513, 42699, 42700, 42702, 42705, 43301, 43303, 43304, 43306, 44149, 44150, 44466, 44468, 44621, 44795, 45858, 45859, 45861, 45863
61 ....7197, 9514
63 7197
65 7197
71 ...34, 3241, 3242, 3875, 4946, 5301, 5303, 6375, 6911, 8244, 8724, 8725, 9134, 11553, 11801—11803, 12197, 12566, 12567, 13715, 14190, 15117, 15118, 16508, 16914, 17541, 17543, 18054, 18055, 18349, 18350, 19214, 19637, 21122, 21123, 21411, 26265—26269, 27680, 28941, 29370, 31483—31486, 32313, 33053, 33054, 33878, 36157, 36158, 36628, 38322, 38734, 39479, 39693, 39694, 40077, 40078, 40079, 40083, 41211, 41212, 42037, 42038, 42623, 43412, 43573, 43575, 43576, 43826, 43912, 44469, 45079
73 ....18351, 33223, 38323, 41214
91 ....32244, 36738
93 ....7950, 11554
119 32248
121 ...7197, 8917, 16584, 17024, 21336, 32248, 33316, 36116, 36738
125 ....17024, 32248
127 32248
129 8917
135 ....7197, 17024, 32248, 36116, 36738
142 9514
221 ....287, 12350
234 4370
241 35
255....41068
266 16806

CHANGES JANUARY 4, 1993 THROUGH AUGUST 31, 1993

Page
300 ..... 516, 7040
389 ..... 287, 12350
399 7053
1272 36159

TITLE 15—COMMERCE AND FOREIGN TRADE

Subtitle A—Office of the Secretary of Commerce (Parts 0—29)

4.84 (c) revised..... 41425
19 Added; interim..... 39653
30 Authority citation revised..... 41423
30.20 (a) amended; (b) and (c) redesignated as (c) and (d); new (b) added..... 41423
30.21 (a) and (b) revised..... 41424
30.22 (a) revised..... 41424
30.24 (a) introductory text and (1) revised..... 41425
50.5 Revised..... 4078

Chapter I—Bureau of the Census, Department of Commerce (Parts 30—199)

122.62 (a) revised..... 41425
122.74 (a) and (c)(2) revised..... 41425
122.76 Revised..... 41426
122.79 (b) revised; (b)(2) undesignated text removed..... 41426

Chapter III—International Trade Administration, Department of Commerce) (Parts 300—399)

303.10 (c) removed; (d) redesignated as (c)..... 21348
303.14 (b)(4) and (d)(2) removed; (d)(3) redesignated as (d)(2); (b)(2), (d)(1), new (d)(2) and (e) amended..... 21348

Chapter VII—Bureau of Export Administration, Department of Commerce (Parts 700—799)

770.2 Amended..... 3222
770.4 Revised..... 3222
770.11 (a)(2)(i)(A) amended..... 36354
771 Authority citation revised..... 488
771.7 Added..... 488
771.23 (b) amended..... 486

Page
772.4 (b)(2)(iv)(A), (i)(1) introductory text and (6) amended; (i)(1)(i) revised..... 36354
773.3 (a)(1)(ii), (d)(3)(iii)(D) and (e)(1)(ix)(I) amended..... 486
773.7 (c)(2) heading, text, (d)(1) introductory text, (2)(i), (ii) heading, introductory text, (A), (C), (3) introductory text, ((h)(1)(i) Footnote 2, (ii), (i) heading, introductory text, (1), (2), (4), (6), (k) introductory text and concluding text amended..... 486
773.8 (a)(2) introductory text and (c)(1) amended..... 487
774.5 (a) amended..... 486
775 Authority citation revised..... 25554
775.1 (b) table amended..... 25554
775.2 (e)(6) amended..... 36355
775.3 (b) revised..... 25554
(h)(3) revised..... 36355
775 Supplement No. 1 amended..... 25554
775.6 (d) added..... 36355
775.7 (d) redesignated as (e); new (d) added..... 36355
775.8 (d) redesignated as (e); new (d) added..... 36355
776.8 (b)(1)(ii) and (iii) amended..... 486
776.9 (b)(1)(iii) introductory text and (3)(iii) introductory text amended..... 33510
776.10 (a)(1) amended..... 486
(b) through (g) redesignated as (c) through (h); new (b) added..... 36355
777 Authority citation revised..... 488
777.1 (c)(3) amended..... 36355
777.2 (e) amended..... 36355
777.4 (d)(1) introductory text, (h) and (i)(2) introductory text amended..... 36355
777.6 (d) amended..... 36355
777.7 Revised..... 489
(d) amended..... 36355
779.4 (f)(1)(i), (iii), (2)(i) and (iii) amended..... 486
779.5 (e)(1)(vii) amended..... 486
(e)(2) amended..... 487
785.2 (a)(4) amended..... 36355

341-245 O - 93 - 3 (11)

CHANGES JANUARY 4, 1993 THROUGH AUGUST 31, 1993

TITLE 15 Chapter VII—Con. Page

785.4 (f) removed; (g) redesignated as (f).....487
(d)(1)(vi), (viii) and (ix) amended.....33510
785.7 (c) amended.....33510
(b) amended.....36355
786.1 (a), (c)(1), (2) introductory text, (i) and (iii) amended; (b)(1) Footnote 1, (2)(i) and (c)(3) revised.....3222
786.3 (f)(1), (i)(1), (2), (p)(1)(i) and (ii) revised; (i)(3), (j)(1), (p)(1) introductory text, (r)(1), (3), (4), (6) and (7) amended.....3223
786.7 (c)(1) introductory text, (e)(1) introductory text and (1)(i) amended; (e)(1)(ii) and (iii) revised.....35510
786 Supplement No. 1 amended.....3223
787.14 (a)(1) and (2) amended.....36355
787.15 (c)(2)(ii) amended.....36355
788.20 (c)(1)(i) amended.....36355
790.1 (h)(3) amended.....36355
799 Authority citation revised.....21926, 27932
799.1 Regulations at 57 FR 61259 corrected.....6574
Supplement No. 1, Category 1 amended (ECCN 1B71E).....21926
Supplement No. 1, Category 1 amended (ECCN 1C65E).....21927
Supplement No. 1, Category 5 amended (ECCN 5A02A); interim.....27932
Regulation at 57 FR 61259 corrected.....32003
(h) added.....33510
Supplement No. 1, Category 9 amended (ECCN 9A92F and 9A93F).....33510
Supplement No. 1, Category 7 amended (ECCN 7A05A, 7A25B, 7A94F).....34212

Chapter VIII—Bureau of Economic Analysis, Department of Commerce (Parts 800—899)

806.15 (h)(1) and (2) amended.....38290

Chapter IX—National Oceanic and Atmospheric Administration, Department of Commerce (Parts 900—999)

Page

921 Revised.....38215
944 Petition denied.....15271

Title 15—*Proposed Rules:*

7.....40087
285.....40087
286.....39486
295.....41069
303.....4947
500.....41215
806.....12912, 38324
900—999 (Ch. IX).....4601
935.....44634
936.....44634
942.....44634
944.....44634
946.....18316
1180.....27681
1200.....5672, 8564

TITLE 16—COMMERCIAL PRACTICES

Chapter I—Federal Trade Commission (Parts 0—999)

4.1 (c) revised.....40737
4.9 (a)(2) revised.....15764
4.11 (g) added.....15764
4.13 (m) revised.....7047
5 Authority citation revised.....15764
5.1—5.2 (Subpart A) Revised.....15764
5.10 (Subpart B) Revised.....15765
5.21—5.26 (Subpart C) Removed.....15765
5.31—5.42 (Subpart D) Removed.....15765
5.51 Revised.....15765
305 Authority citation revised.....5926, 15086
Energy efficiency ranges.....26684
305.9 (a) revised.....5926
305 Appendixes A1, A2 and B amended.....3224
Appendix C amended.....15086
306.0 Redesignated as 306.1; new 306.0 added.....41372

CHANGES JANUARY 4, 1993 THROUGH AUGUST 31, 1993

Page

306.1 Redesignated as 306.2; new 306.1 redesignated from 306.0 41372
Revised 41371
306.2 Redesignated as 306.3; new 306.2 redesignated from 306.1 41372
Revised 41373
306.3 Redesignated as 306.4; new 306.3 redesignated from 306.2 41372
306.4 Redesignated as 306.5; new 306.4 redesignated from 306.3 41372
Revised 41373
306.5 Redesignated as 306.6; new 306.5 redesignated from 306.4 41372
Revised 41373
306.6 Redesignated as 306.7; new 306.6 redesignated from 306.5 41372
Revised 41373
306.7 Redesignated as 306.8; new 306.7 redesignated from 306.6 41372
Revised 41374
306.8 Redesignated as 306.9; new 306.8 redesignated from 306.7 41372
Revised 41374
306.9 Redesignated as 306.10; new 306.9 redesignated from 306.8 41372
Revised 41374
306.10 Redesignated as 306.11; new 306.10 redesignated from 306.9 41372
Revised 41374
306.11 Redesignated as 306.12; new 306.11 redesignated from 306.10 41372
Revised 41374
306.12 Redesignated from 306.11 41372
Revised 41375
308 Added 42400

Chapter II—Consumer Product Safety Commission (Parts 1000—1750)

1030 Authority citation revised 12335
1030.101—1030.104 (Subpart A) Removed 12335

Page

1030.201 (Subpart B) Removed 12335
1030.301—1030.304 (Subpart C) Removed 12335
1030.401 Removed 12335
1030.403 Removed 12335
1030.407 Removed 12335
1030.409 Removed 12335
1030.410 Removed 12335
1030.501—1030.502 (Subpart E) Removed 12335
1030.601—1030.611 (Subpart F) Removed 12335
1030.701—1030.705 (Subpart G) Removed 12335
1030.801 (Subpart H) Removed 12335
1030.901 (Subpart I) Removed 12335
1030.1001—1030.1002 (Subpart J) Removed 12335
1030.1101—1030.1109 (Subpart K) Removed 12335
1030.1201—1030.1218 (Subpart L) Removed 12335
1030 Appendixes A through F removed 12335
1116.2 (b) revised 16121
1145.16 Added 37556
1210 Added 37584
1500 Authority citation revised 40334
1505 Authority citation revised 40335
1505.1 (a)(1) amended; (a)(2) added 40335
1615 Stay of enforcement 4078
1616 Stay of enforcement 4078
1700.14 (a)(21) added 38964

Title 16—*Proposed Rules:*

0—999 (Ch. I) 11554
18 ..... 16139, 29153
244 35414
305 ..... 7852, 12818, 18056, 26715
306 ..... 16464, 25582
307 ..... 4875, 10997
308 13370
400 25703
404 21124
410 21125
412 35907
418 21125
500 43726

CHANGES JANUARY 4, 1993 THROUGH AUGUST 31, 1993

TITLE 16 Proposed Rules:—Con. Page
1000—1799 (Ch. II) ...8013, 8016, 8020, 8023
1204 15815
1210 8565
1500 34385
1615 4111
1616 4111

CHANGES APRIL 1, 1993 THROUGH AUGUST 31, 1993

TITLE 17—COMMODITY AND SECURITIES EXCHANGES

Chapter I—Commodity Futures Trading Commission (Parts 1—199)

Page
1 Authority citation revised.....19589
Technical correction..... 22020, 42361
1.3 (x) revised..... 19589
1.10 (j)(2)(ii) revised..... 19589
1.31 (b) and (c) revised; (d) added..... 27464
(b)(2) revised..... 27467
1.35 (b) amended..... 27465
(a-1)(2), (3) and (4) revised..... 31166
(e)(1) revised..... 40348
1.37 (a) revised..... 28501
1.41 (a)(4), (f)(2), (3) and (g) revised; (a)(8) and (f)(4) through (9) added..... 26237
(d) heading and (1) introductory text revised..... 37653
1.41c Added..... 26239
1.55 (a) and (b) revised; (c) and (d) redesignated as (e) and (f); new (c) and new (d) added..... 17503
1.62 Revised..... 19589
1.63 (a)(4) and (6) redesignated as (a)(6) and (7); new (a)(4) added; (a)(2), (5), new (6), (b) introductory text, and (c) through (f) revised..... 37653
1.64 Added..... 37654
1.65 Added..... 17504
1.66 Added..... 19589
(b)(1)(ii) correctly designated..... 21776
1.67 Added..... 37655
1 Appendix B amended..... 42645
3 Appendix A amended....19590, 19597
3.1 Authority citation removed..... 19590
3.2 Authority citation removed..... 19590
3.4 (a) revised; authority citation removed..... 19590
3.10 Authority citation removed..... 19590
3.11 Revised..... 19591
3.12 Authority citation removed..... 19590
(d)(1)(iv) and (i)(1)(iv) revised..... 19592
Page
3.13 Authority citation removed..... 19590
3.14 Authority citation removed..... 19590
3.15 Authority citation removed..... 19590
3.16 Authority citation removed..... 19590
3.17 Authority citation removed..... 19590
3.18 Authority citation removed..... 19590
3.20 Authority citation removed..... 19590
3.21 Authority citation removed..... 19590
(b)(2) revised..... 19592
3.22 Authority citation removed..... 19590
3.30 Authority citation removed..... 19590
3.31 Authority citation removed..... 19590
(a) amended; (b) and (d) revised..... 19593
3.32 Authority citation removed..... 19590
3.33 Authority citation removed..... 19590
(a) introductory text, (e) and (f) introductory text revised; (b) introductory text amended..... 19592
3.34 Added..... 19593
(d)(2) corrected..... 21776
3.40—3.47 (Subpart B) Authority citation removed..... 19590
3.40 Heading, introductory text and (c) revised..... 19594
3.41 (a) revised..... 19594
(a) corrected..... 21776
3.42 (a)(2), (4), (5), (6) and (b) revised; (a)(7) and (8) added..... 19594
3.43 (b)(1) and (2) revised..... 19594
3.46 (a) revised..... 19595
3.47 (b)(2) revised..... 19595
3.50—3.63 (Subpart C) Authority citation removed..... 19590
3.55 (e)(1) revised..... 19595
3.56 Added..... 19595
3.60 (b)(2)(i) introductory text, (A), (C), (ii)(C) and (f)(3) revised; (l) added..... 19596
3.61 Heading and (a) revised..... 19597

CHANGES APRIL 1, 1993 THROUGH AUGUST 31, 1993

TITLE 17 Chapter I—Con. Page

3.64 (a)(2) and (d) revised.....19597
3.70 (Subpart D) Authority citation removed.....19590
3.75 (Subpart E) Authority citation removed.....19590
3 Appendix A authority citation removed.....19590
Appendix A amended.....19597
4.5 (a)(4), (b)(4), and (c) introductory text revised; (a)(4)(iv) added.....43793
5 Fee schedule.....19769
10.1 (a) revised.....19597
17.00 (b) revised.....33330
17.01 (b)(6) revised.....33330
18.01 (a) revised.....33330
18.04 (a)(5) revised.....33330
30 Technical correction.....22020
30.6 (a) revised.....17505
30 Appendix C amended.....19210
33.4 (b)(9) removed.....30703
33.7 (a) revised.....17505
145.6 (b) revised.....19597
150 Authority citation revised.....17981
150.1 (f) through (i) added; interim.....17981
150.2 Revised; interim.....17982
150.3 (a)(2) removed; (a)(3) revised; interim.....17982
155.5 Added.....40348
156 Added.....31171
180 Technical correction.....22020
180.3 (b)(2) revised.....17505
190 Technical correction.....22020
190.06 (b) and (d)(1) revised.....17505
190.10 (c)(1) revised.....17505

Chapter II—Securities and Exchange Commission (Parts 200—399)

[EDITORIAL NOTE: The revision date for the 1993 edition of title 17, chapters II through the end, was delayed until June 1, 1993. The 1993 revision will include amendments promulgated during the period of April 1, 1992, through June 1, 1993. For amendments promulgated during that period, see the May 1993 LSA.]

200.30-6 (d)(1) removed; (d)(2) and (3) redesignated as (d)(1) and (2).....45839
204 Added.....38520
211 Staff Accounting Bulletin No. 92 added.....32843
Regulation at 58 FR 32843 corrected.....34842
239.40 Form F-10 amended.....35368
240 Phase-in period extended.....36866
240.15c2-6 Redesignated as 240.15g-9.....37417
240.15c3-1 (b)(1) and (c)(2)(x)(A) introductory text revised; (c)(2)(vi)(N) added.....43559
240.15c3-1d (c)(5)(i) introductory text amended.....37657
240.15g-2 Revised.....37417
240.15g-9 Redesignated from 240.15c2-6; (a) introductory text, (2)(i), (ii), (b) introductory text, (2), and (3)(ii) amended; (c) and (d) revised.....37417
240.15g-100 A amended.....37417
240.17a-5 (c)(2)(iii) revised; (h)(2) amended.....37657
(a)(5) added; (d)(1)(i) and (l)(1) revised.....45839
(m) revised.....45840
240.17a-11 Revised.....37657
249.240f Form 40-F amended.....35368
260.4d-9 (a) introductory text, (2) and (3) amended; (b) removed; (a) introductory text, (1), (2) and (3) redesignated as introductory text, (a), (b) and (c); (d) added.....33190
260.10a-5 (a) amended; (b) and (c) removed; (d) redesignated as (b).....33191
270.2a3-1 Added.....45838
270.2a19-2 Added.....45838

Title 17—*Proposed Rules:*

1 .....26270, 28365, 43087, 44470
4 32314
12 .....17369, 44623
140 37745
150 18057
228 42882
229 42882
240 .....37445, 38092, 42882, 44310
270 38095

CHANGES APRIL 1, 1993 THROUGH AUGUST 31, 1993

TITLE 18—CONSERVATION OF POWER AND WATER RESOURCES

Chapter I—Federal Energy Regulatory Commission, Department of Energy (Parts 1—399)

Page

2 Authority citation revised...38527, 38969
2.1b Revised...38292
2.20 Added...38969
2.21 Added...41632
2.61 Amended...38527
101 Authority citation revised...18004
Amended (OMB numbers pending)...18004—18006
Amended...42495
154.28 Introductory text revised...25556
157.14 (a)(10) revised...38527
201 Authority citation revised...18006
Amended (OMB numbers pending)...18006, 18007
260 Order...26915
Authority citation revised...38527
260.7 Removed...38527
260.7a Removed...38527
260.12 Removed...38527
271 Order...19607, 38528
Technical correction...21509
284.262 (b) revised...38528
306 Authority citation revised...41372
365 Authority citation revised...21255
Technical correction...25900
365.3 (a)(1)(i), (ii) and (2)(ii) revised; (a)(1)(iii) added...21255
381.302 (a) amended...26523
381.303 (a) amended...26523
381.304 (a) amended...26523
381.305 (a) amended...26523
381.402 Amended...26523
381.403 Amended...26523
381.404 Amended...26523
381.505 (a) amended...26523
381.601 Amended...26523
385 Authority citation revised...38528
385.2011 (a)(6) and (7) removed...38528

Chapter XIII—Tennessee Valley Authority (Parts 1300—1399)

Page

1316 Amended...25930

Title 18—*Proposed Rules:*

1—399 (Ch. I) ...18185, 19215
35 ...36172
36 ...41074
141 ...17544, 19876, 30005, 40606
284 ...19365, 25583, 27691, 27959, 32473, 37447, 41647
341 ...37671
342 ...37671
343 ...37671
344 ...37671
345 ...37671
347 ...37671
352 ...37671
360 ...37671
361 ...37671
375 ...35415, 37671, 40606
385 ...40606
401 ...18352
1301 ...17553

TITLE 19—CUSTOMS DUTIES

Chapter I—United States Customs Service, Department of the Treasury (Parts 1—199)

4.7a (c)(1) amended...44130
4.14 (c)(2) amended...39655
(d)(1)(v), (2)(iii), (iv) and (e) amended; (f) revised...44128
(b)(1) amended...44130
4.30 (e) amended...44130
4.39 (b) amended...44130
4.84 (c) revised...41425
10.3 (c)(3) amended...44130
10.41 (d) amended...44130
10.53 (d) amended...44130
10.59 (f) amended...18147
(c) and (f) amended...44130
10.71 (e) amended; (f) removed...44130
10.84 (a)(1) and (2) amended...44130
10.102 (b)(2) amended...34523
10.301 Amended...44130
12 Authority citation amended...19349, 44130
12.40 (h) amended...44130
12.104g (b) table amended...29349

CHANGES APRIL 1, 1993 THROUGH AUGUST 31, 1993

TITLE 19 Chapter I—Con. Page

12.130 (c) redesignated as (c)(1); new (c) designation, heading and (2) added; interim....19349
(c) heading, (1) and (2) corrected....21334
Regulation at 58 FR 19349 corrected....29454
18 Authority citation revised 38500
18.9 Heading revised;(e) added....38500
19.1 Regulation at 57 FR 47410 effective date corrected....29349
19.2 Regulation at 57 FR 47410 effective date corrected....29349
19.3 Regulation at 57 FR 47410 effective date corrected....29349
19.5 Removal at 57 FR 47410 effective date corrected....29349
19.6 Regulation at 57 FR 47410 effective date corrected....29349
19.11 Regulation at 57 FR 47410 effective date corrected....29349
19.12 Regulation at 57 FR 47410 effective date corrected....29349
19.35 Regulation at 57 FR 47410 effective date corrected....29349
19.36 Regulation at 57 FR 47410 effective date corrected....29349
19.37 Regulation at 57 FR 47410 effective date corrected....29349
19.38 Regulation at 57 FR 47410 effective date corrected....29349
19.39 Regulation at 57 FR 47410 effective date corrected....29349
24 Authority citation amended....30983
Authority citation revised....34367
24.5 (f) added....34367
24.24 (h) heading and (1) heading revised; (h)(1), (2) and (3) amended....30983
101 Technical correction....27336
Authority citation revised....41634
101.3 (b) amended...21350, 21351, 25933, 41634
101.4 (c) amended....21351, 40353

Page

113.62 (k)(4) added....30984
113.63 Regulation at 57 FR 447410 effective date corrected....29349
113.64 (a) amended....30984
122 Technical correction....27336
Authority citation revised....44130
122.1 (h)(1) amended....44130
122.15 (b) amended....25933
122.24 (b) amended....44444
122.62 (a) revised....41425
122.74 (a) and (c)(2) revised....41425
122.76a Revised....41426
122.79 (b) revised; (b)(2) and undesignated text removed....41426
128 Authority citation revised....44130
128.11 (b)(4) amended....44130
141 Authority citation revised....44130
141.81 Amended....44130
141.82 (e) removed....44130
141.83 (b) removed....44130
141.91 Introductory text amended....44130
141.92 (a) amended....44130
141.113 (a)(5) and (g) amended....44130
142.13 (a)(2) amended....30984
142.25 (a)(2) amended....30984
144.37 Regulation at 57 FR 47410 effective date corrected....29349
148 Authority citation revised....35863, 44130
148.105 (b)(3) amended....44130
148.113 (a) amended....44131
148.115 (a)(2) introductory text amended....44131
148.87 (b) table amended...35863, 35864
(b) table corrected....38167
151.64 Revised....37854
151.70 Amended....37854
151.71 (a) and (b) revised....37854
151.72 Removed....37854
151.73 (a) and (b) amended....37854
151.75 Amended....37854
152.2 Amended....44131
162.1d (b) introductory text amended....44131
177 Final determination....21538
178.2 Table amended (OMB numbers)....34368

CHANGES APRIL 1, 1993 THROUGH AUGUST 31, 1993

Title 19—*Proposed Rules:*

Page
7 40095
10 40095
12 37884
24 37884
101 28803
122 ..... 19366, 28803
133 ..... 37884, 44476
148 40095
151 31487
152 31487
175 30726
178 37884
201 19638
207 19638

TITLE 20—EMPLOYEES' BENEFITS

Chapter II—Railroad Retirement Board (Parts 200—399)

209.13 Revised..... 45250
209.15 Added..... 45250
211.2 (b)(9) revised; (b)(13) added..... 45251
211.4 Revised..... 45251
211.8 Revised..... 45251
211.9 Amended..... 45251
211.10 Revised..... 45251
211.11 Revised..... 45251
211.13 Redesignated as 211.14; new 211.13 added..... 45251
211.14 Redesignated as 211.15; new 211.14 redesignated from 211.13 and revised..... 45251
211.15 Redesignated from 211.14..... 45251
325.4 (c) revised; (d) amended.... 45841
345 Authority citation revised..... 45251
345.4 Revised..... 45251
366 Heading revised..... 31343
366.7 Removed..... 31343

Chapter III—Social Security Administration, Department of Health and Human Services (Parts 400—499)

404.1501—404.1599 (Subpart P) Appendix 1 amended...31907, 36051, 36052, 36056, 36134, 44445
Authority citation revised..... 44445
416.933 Revised..... 36063

Page
416.1600—416.1618 (Subpart P) Authority citation revised..... 41182
416.1619 Added..... 41182

Chapter V—Employment and Training Administration, Department of Labor (Parts 600—699

614.1 Regulation at 57 FR 59799 confirmed..... 43783
614.2 Regulation at 57 FR 59799 confirmed..... 43783
614.3 Regulations at 57 FR 59799 and 59800 confirmed.....43783
614.4 Regulation at 57 FR 59800 confirmed..... 43783
614.27 Regulation at 57 FR 59800 confirmed..... 43783
626 Regulation at 57 FR 62025 effective dated revised; interim..... 31472
627 Regulation at 57 FR 62030 effective date revised; interim..... 31472
627.900 Revised; interim..... 31472
627.902 (i) and (j) removed; (h) amended; interim..... 31472
627.904 (g) revised; (m), (n) and (o) added; interim..... 31472
627.906 (a) amended; interim..... 31473
628 Regulation at 57 FR 62052 effective date revised; interim..... 31472
629 Regulation at 57 FR 62061 effective date revised; interim..... 31472
630 Regulation at 57 FR 62061 effective date revised; interim..... 31472
631 Regulation at 57 FR 62062 effective date revised; interim..... 31472
637 Regulation at 57 FR 62072 effective date revised; interim..... 31472

Title 20—*Proposed Rules:*

336 43577
416 ..... 26383, 42514
626 33000
638 33000
656 26077

CHANGES APRIL 1, 1993 THROUGH AUGUST 31, 1993

TITLE 21—FOOD AND DRUGS

Chapter I—Food and Drug Administration, Department of Health and Human Services (Parts 1—1299)

Page

Chapter I Technical correction....17085
1 Technical correction....19876
1.1 (c) amended; eff. 5-8-94....17085
1.24 Regulation at 58 FR 2174 effective date corrected to 5-8-94....17328
5 Technical correction....17096
Authority citation revised....17106
Clarification....44033
5.10 (a)(18) introductory text revised....17095
(a)(35) added....17106
5.20 (e), (f) and (g) redesignated as (f), (g) and (h); new (e) added....17095
5.22 (c) amended....17095
5.29 Added....17106
5.31 (d) introductory text and (2) revised....41634
5.34 Added....39142
5.35 (c) redesignated as (d); new (d) introductory text revised; new (c) and (d)(4) added....42496
5.39 Added....18346
5.61 Regulation at 58 FR 2410 effective date corrected to 5-8-94....17341
5.80 (a)(1)(i) amended; (d) redesignated as (f); (c) introductory text, (1)(i), (ii), (iii) and new (f) introductory text revised; (c)(1)(iv), new (d) and (e) added....17094
5.99 Added....34213
5.100 Revised....17091
5.115 Amended....17093
12.50 (a) and (c) amended....17096
14 Authority citation revised....41635
14.100 (c)(1)(ii) amended....17096
(d)(4) added....41635
20 Technical correction....17096, 17097
73 Technical correction....36134
73.3106 Revised....17507
Regulation at 58 FR 17507 effective date confirmed....41182
73.3121 Regulation at 58 FR 9541 effective date confirmed....41024

Page

73.3127 (a), (b)(1) and (2) revised....17510
Regulation at 58 FR 3227 confirmed....33909
Regulation at 58 FR 17510 effective date confirmed....41183
74.101 (b) revised....17511
Regulation at 58 FR 17511 effective date confirmed....41183
74.1109 (b) amended....17098
74.2101 (a) revised....17511
Regulation at 58 FR 17511 effective date confirmed....41183
74.3206 (c)(1)(iv) and (v) amended; (c)(1)(vi) added....21542
Regulation at 58 FR 21542 effective date confirmed....45841
100 Technical correction....17096
100.2 (d), (f), (g), and (h) introductory text corrected....17097
100.100 (Subpart F) Added....27933
101 Technical correction....17085, 17096, 17099, 17100, 17101, 17102, 17343, 19876
Clarification....44033
101.2 (b) and (f) revised; eff. 5-8-94....44030
101.6 Removal at 58 FR 2850 effective date corrected to 5-8-93....17103
101.9 (b)(5)(iv) and (b)(7) amended; eff. 5-8-94....17086
Regulation at 58 FR 2478 effective date corrected to 5-8-94....17097
(c)(8)(iv) amended....17104
Regulation at 58 FR 2175 effective date corrected to 5-8-94....17328
(c)(1)(i)(A), (6)(iii), (7)(ii), (8)(i), (ii) introductory text, (B), (d)(8), (9)(i), (ii) and (iii) corrected....17328
(d)(12) sample label correctly revised....17329
(e) introductory text corrected; (e)(5) sample label correctly revised....17330
(f)(2)(ii), (iv), (g)(8), (9), (h)(3)(iv), (j)(4) and (13)(ii)(A) corrected; (j)(13)(ii)(A) sample label correctly revised....17331
(b) revised; eff. 5-8-94....44048

CHANGES APRIL 1, 1993 THROUGH AUGUST 31, 1993

Page

(a) introductory text and (d) amended; (c)(1)(i), (2), (8)(vi), (d)(1)(ii)(D), (iii), (7), (11), (e)(5) sample label, (f)(4), (5), (j)(1)(i), (2)(i), (ii), (iii), (j)(3)(v), (4), (5)(ii), (10), (13)(i), (ii)(A), (B), (C), (14) and (15)(iii) revised; (j)(2)(iv) redesignated as (j)(2)(v); (d)(13), (14) and new (j)(2)(iv) added; eff. 5-8-94 44076

101.10 Regulation at 58 FR 2410 effective date corrected in part to 5-8-94 and 5-8-95 17341

101.12 (a)(4) and (b) Table 1 corrected 17086

(b) Table 2 correctly added 17087

(h)(11)(i) corrected 17091

Revised; eff. 5-8-94 44051

101.13 Regulation at 58 FR 2410 effective date corrected in part to 5-8-94 and 5-8-95 17341

(i)(1), (2), (3), (j)(2)(i), (m)(1)(ii), (p)(1) and (q)(5)(i) corrected; effective in part to 5-8-94 and 5-8-95 17342

(b)(4) added; (d)(2), (f), (g) introductory text, (1), (i)(2), (j)(1)(ii)(B), (l)(1)(ii) introductory text, (m)(1)(ii) introductory text and (q)(2) revised; (h)(1) amended; eff. 5-8-94 44030

101.14 (d)(2)(vii) (A) and (B) corrected 17097

(e)(6) revised 44038

101.25 Regulation at 58 FR 2413 effective date corrected to 5-8-94 17341

101.30 (e)(2) and (l) revised; (h)(1) table amended 44063

101.54—101.69 (Subpart D) Regulation at 58 FR 2413 effective date corrected to 5-8-94 17341

101.54 (a), (b)(1), (e)(1)(i), (iii)(A) and (2)(i) corrected; eff. 5-8-94 17342

101.56 (a) introductory text, (3), (d)(2) and (g) corrected; eff. 5-8-94 17342

Page

101.60 (b)(2)(i), (ii), and (iii) redesignated as (b)(2)(i)(A), (B) and (b)(2)(ii); (b)(2) introductory text, new (b)(2)(i)(B), (4)(ii)(A), (5)(ii)(A), (c)(4)(ii)(A) and (5)(ii)(A) corrected; eff. 5-8-94 17342

(a) introductory text, (b)(1)(i) and (c)(1)(i) revised; (b)(2)(i)(B) amended; eff. 5-8-94 44031

101.61 (a), (b)(2), (3), (4) (5), (6)(ii)(A) and (7)(ii)(A) corrected; eff. 5-8-94 17342

(a) introductory text and (b)(1)(i) revised; (b)(2)(i)(B) and (b)(4)(i)(B) amended; eff. 5-8-94 44032

101.62 (b)(2), (3), (4)(ii)(A), (5)(ii)(A), (6)(ii), (c) introductory text, (4) introductory text, (ii)(A), (5)(ii)(A) and (d)(1)(ii) corrected; eff. 5-8-94 17342

(d)(2)(ii)(B), (d)(4) introductory text and (4)(i) corrected; eff. 5-8-94 17343

(b)(1)(i), (c)(1)(i), (d)(1)(i)(A), (ii)(A), (2)(ii)(A), (iv) introductory text, (A), (4)(i) introductory text, (ii) introductory text, (e)(1) and (2) revised; (b)(2)(i)(B), (1)(i) introductory text, (ii) introductory text and (2)(ii) introductory text amended; eff. 5-8-94 44032

101.65 (b) and (c)(3) corrected; eff. 5-8-94 17343

101.69 (m)(1), (n)(1) and (o)(1) corrected; eff. 5-8-94 17343

(m)(1), (n)(1) and (o)(1) amended; (m)(1)(E), (n)(1)(C) and (o)(1)(C) added; eff. 5-8-94 44033

101.70 (f) corrected 17097

101.71 (b) correctly designated 17100

101.72 (c)(2)(ii)(C) corrected 17101

101.73 Heading and Tables 1 and 2 corrected; eff. 5-8-94 17343

Table 2 corrected; eff. 5-8-94 ... 17344, 17345, 17346

CHANGES APRIL 1, 1993 THROUGH AUGUST 31, 1993

TITLE 21 Chapter I—Con. Page

101.74 (b)(3) corrected; eff. 5-8-93 17100
101.95 (Subpart F) Regulation at 58 FR 2426 effective date corrected to 5-8-94 17341
101.100—101.108 (Subpart G) Regulation at 58 FR 2426 effective date corrected to 5-8-94 17341
101.100 Regulation at 58 FR 2189 effective date corrected to 5-8-94 17328
101 Regulation at 58 FR 2188 effective date corrected to 5-8-94 17328
Appendix B corrected 17332, 17333
102 Technical correction 17103
102.33 (c) corrected 17103
(g) redesignated as (g)(1); (g)(2) added; eff. 5-8-94 44063
104 Technical correction 17104
105 Technical correction 17096, 17104
Clarification 44033
130 Technical correction 17096, 17103, 17105
Clarification 44033
131 Technical correction 17105
133.108 (d) introductory text corrected 17105
135 Technical correction 17103, 17105
136 Technical correction 17103
137 Technical correction 17103
139 Technical correction 17103
145 Technical correction 17103
146 Technical correction 17103
150 Technical correction 17103
152 Technical correction 17103
155.190 (a)(6) revised; eff. 5-8-93 17103
155.191 (a)(3)(iv) corrected 17104
156 Technical correction 17103
158 Technical correction 17103
160 Technical correction 17103
161 Technical correction 17103
163 Technical correction 17103
Revised 29529
164 Technical correction 17103
166 Technical correction 17103
166.110 (a) introductory text amended; (b)(4) revised 21649
168 Technical correction 17103, 17105
169 Technical correction 17103

Page

172.490 (a) amended 17098
172.804 (c)(10) and (d) revised 19771
(c)(5)(ii) and (6) revised; (c)(8), (11) and (12) removed 21097
(d) revised 21098
(c)(23) added 21099
172.892 (d) table amended 21100
175 Authority citation revised 39655
175.105 (c)(5) table amended 21256, 21257, 39656
176.170 (a)(5) table amended 21103
177.1060 (e) amended 17098
177.1395 (b)(4) table amended 32610
177.1500 (a)(13) revised; (b) table amended 32610
177.1520 (c) table amended 17098
(d)(3)(ii) introductory text revised; (d)(3)(ii)(*e*) through (*i*) added 21258
178 Authority citation revised 37855
178.1010 (b)(41) corrected 17099
178.2010 (b) table amended 17515, 37855
178.3297 (e) table amended 17514
178.3400 (c) table amended 26687
178.3770 (a)(2), (3), (b)(2), (3), (d)(2) and (3) amended 17512
178.3910 (b)(2) table amended 17513
184.1685 (a)(4) added 27202
Technical correction 30220
186.1551 (a) amended 17099
189.220 (a) amended 17099
201 Authority citation revised 45201
201.319 Added 45201
210.3 (b)(22) added; eff. 8-3-94 41353
211 Technical correction 19876
211.122 (f) revised; (g) redesignated as (h); new (g) added; eff. 8-3-94 41353
211.125 (c) revised; eff. 8-3-94 41354
211.130 (b), (c) and (d) redesignated as (c), (d) and (e); new (b) added; eff. 8-3-94 41354
291.501 Revised; interim 38709
291.505 (d)(1)(i)(C), (iii)(B)(*1*), (C), (3)(i), (13)(i) and (f)(2)(viii) amended;

CHANGES APRIL 1, 1993 THROUGH AUGUST 31, 1993

Page

(d)(6)(ii) removed; (k) redesignated as (l); (b)(2)(v), (vi)(D), (c)(4)(i), (ii), (d)(1)(ii), (iv), (6) heading, (6)(i) heading, (h)(1) and new (l) revised; (d)(1)(iii)(B)(*6*), (4)(v) and new (k) added....38709
310.544 Added....31241
310.545 (a)(8) and (18) text redesignated as (a)(8)(i) and (18)(i); new (a)(8)(i) heading, (10)(v), (vi), (vii), (18)(i) heading, (ii), (iii), (vi), (22)(ii), (23), (24), (25) and (d)(11) added; (d) introductory text and (1) revised.... 27641
(a)(19) removed....31241
312.57 (c) revised....25926
314.125 (b)(17) revised.... 25926
314.127 (b) revised.... 25927
314.150 (b)(9) revised.... 25927
320.31 (c) revised; (d) added; (e) and (f) removed.... 25927
320.38 Revised.... 25927
320.63 Revised.... 25928
331.30 (d) introductory text revised; (h) added; eff. 8-26-94....45208
430.4 (a)(64) added.... 26652
(a)(65) added.... 26656
(a)(66) added.... 26659
(a)(67) added.... 26663
(a)(68) added.... 26666
430.5 (a)(99) and (b)(101) added.... 26652
(a)(100) and (b)(102) added....26656
(a)(101) and (b)(103) added....26659
(a)(102) and (b)(104) added....26663
(a)(103) and (b)(105) added....26666
430.6 (b)(101) added.... 26653
(b)(102) added.... 26656
(b)(103) added.... 26659
(b)(104) added.... 26663
(b)(105) added.... 26666
436.215 (b) table amended; (c)(13) added.... 26653
(b) table amended; (c)(14) added.... 26656
(b) table amended....26659
(c)(15) added....26660
(b) table amended; (c)(16) added.... 26666
436.368 Added....26660
441.220 Redesignated as 441.220b....26669

Page

Added....26670
441.220a Added....26670
441.220b Redesignated from 441.220.... 26669
442.80 Added....26660
442.180 Added....26661
442.180a Added....26661
442.180b Added....26662
443 Added....26667
444.380e Added....26671
450.30 Added....26664
450.230 Added....26665
452.50 Added....26653
452.60 Added....26657
452.150 Added....26654
452.160 Added....26658
510 Authority citation revised....44611
510.515 Introductory text, (b)(7)(i) and (c) table amended; (b)(7)(i)(c) removed.... 30119
510.600 (c)(1) table and (2) table amended...26523, 30118, 36135, 37855, 38971, 44611
520.88d Heading corrected.... 18304
520.240 Removed....41025
520.580 (b)(1) amended....41025
520.1448a (a)(2) amended....26523
520.1485 Added....38972
520.1629 (a), (b), (c) heading, (1), (2) and (3) redesignated as (a)(1), (2), (3) heading, (i), (ii) and (iii); new (b) added.....39443
520.1660d (a) and (b) revised; (e)(1)(iii), (iv), (v) and (2) added.... 42854
(a)(5) added; (b)(3) revised; (e)(1)(ii)(A)(*3*), (B)(*3*) and (C)(*3*) amended....43794
520.1720c (b) amended....29777
520.1806 (b) amended....44611
520.1840 (c)(3) amended.... 26523
520.1870 (c)(1)(i) revised....42853
520.2041 (b) amended....44611
520.2042 (b) amended....44611
520.2345d (e)(1)(iii)(A), (B), (C), (3)(iv)(A), (B) and (C) revised.... 33331
520.2613 Added....36135
522.90b (d)(2)(ii) correctly designated.... 18304
522.820 Revised.... 43795
522.1870 (c)(1)(ii) revised....42853
522.2220 (a)(2) revised....38972

CHANGES APRIL 1, 1993 THROUGH AUGUST 31, 1993

TITLE 21 Chapter I—Con. Page

524.1044g Added....38973
524.2101 (c) amended....41025
529.1186 (b) amended....17346
556.230 (a) and (b) revised....43795
556.500 (e) added....42855
558 Technical correction....17348
558.4 (d) table amended....30119
558.15 (g)(1) table and (g)(2) table amended....17515
(g)(1) table amended....30119
(g)(2) table amended....30120
558.55 (d)(2) table amended....30120
558.58 (d)(1) table amended....30120
558.274 (c)(1) table amended....30120
558.311 (b)(4) and (6) revised; (e) redesignated as (e)(4); new (e)(3) added....43560
558.355 (d)(7)(vi) added....17516
558.460 (c)(1) table amended; (c)(2)(vii) and (viii) removed; (c)(2)(ix) and (x) redesignated as (c)(2)(vii) and (viii)....30120
579.22 (b) table revised....18148
630.13 (b)(4) amended....19609
821 Authority citation revised....43455
Revised....43447
Opportunity for comment....43442
821.20 (b)(1) table and (c) table amended....43455
874.4490 Revised....29534
890.3450 Removed....29535
1020 Authority citation revised....26396
1020.30 Revised; effective in part 5-3-94....26396
1020.31 Revised; effective in part 5-3-94....26401
(c)(2) corrected....31067
1020.32 Revised; effective in part 5-3-94....26404

Chapter II—Drug Enforcement Administration, Department of Justice (Parts 1300—1399)

1301 Technical correction....31907
1301.22 (b)(6) revised....31175
1301.24 (b) and (c) introductory text revised....31175
1304 Technical correction....31907
1304.02 (f) through (i) redesignated as (g) through (j); new (f) added....31175
1304.03 (e) through (g) redesignated as (f) through (h); new (e) added; new (h) revised....31175
1308.11 Regulation at 57 FR 18824 effective date extended to 11-1-93....25934
(b)(4) revised....43796
Regulation at 57 FR 43401 effective date extended to 3-21-94....44611
1308.12 (c)(11) through (25) redesignated as (c)(12) through (26); new (c)(11) added....43796
1308.24 (i) table revised....17107
1308.34 Table amended; interim....34708
Regulation at 58 FR 16772 confirmed....34709

Chapter III—Office of National Drug Control Policy (Parts 1400—1499)

1403 Appendix A corrected....26185

Title 21—*Proposed Rules:*

1—1299 (Ch. I) ...33690, 34389, 40393, 43579, 45080
1 29716
17 ....30680, 40103
100 ....17171, 29716
101 ...17171, 18057, 29557, 29716, 33055, 33700, 33715, 33731, 40104, 40190, 44091
102 ....17171, 29557
103 ....34010, 41612
104 29716
109 33871
129 34010
135 17172
161 ....17171, 29557
165 34010
166....43580
182 27959
184 ....27959, 34010
189 ....33860, 40759
330 17553
336 45216
338 45217
350 38541
352 28194
357 26886
358 17554
606 34962
610 34962
700 28194

CHANGES APRIL 1, 1993 THROUGH AUGUST 31, 1993

Page
740 28194
870 36290
876 ..... 25902, 35416
882 45865
1020 26407
1040 27495
1301 31180
1308 ..... 25788, 25790, 44311
1313 42894

TITLE 22—FOREIGN RELATIONS

Chapter I—Department of State (Parts 1—199)

41 Authority citation revised.....40586
41.2 (l) amended; interim..... 40586
(i) amended; interim..... 43439
120 Revised..... 39283
121 Revised..... 39287
122 Revised..... 39298
123 Revised..... 39299
124 Revised..... 39305
125 Revised..... 39310
126 Revised..... 39312
126.1 (a) revised.....35865
127 Revised..... 39316
128 Revised..... 39320
130 Revised..... 39323

Chapter III—Peace Corps (Parts 300—399)

308.14 Introductory text revised; (d) added.....39657

Chapter V—United States Information Agency (Parts 500—599)

514.44 (a)(1)(iii) correctly designated..... 18305

Chapter VII—Overseas Private Investment Corporation, International Development Cooperation Agency (Parts 700—799)

705 Revised; interim.....33320

Title 22—*Proposed Rules:*

41 40024
308 31181
502 42896

TITLE 23—HIGHWAYS

Chapter I—Federal Highway Administration, Department of Transportation (Parts 1—999)

Page
140 Authority citation revised.....39143
140.201—140.207 (Subpart B) Revised.....39143
625 Authority citation revised.....38298
625.4 (a)(2) revised.....25939
(a)(1) revised.....25943
625.5 (a)(13) added..... 38298
625 Appendix A amended.....25943
635 Authority citation revised.....38975
635.410 (b)(1) through (4) and (c)(1)(ii) revised..... 38975
635.417 (a) introductory text revised..... 38975

Chapter II—National Highway Traffic Safety Administration, Department of Transportation (Parts 1200—1299)

1200 (Subchapter A) Added.....41033
1204.4 Supplements A through I removed.....41037
1205.4 (c) and (e) removed; (d) redesignated as (c); introductory text, (a) and new (c) revised..... 41037
1215 Added.....44759

Chapter III—National Highway Traffic Safety Administration, Department of Transportation (Parts 1300—1399)

1309.4 (a)(2) removed; (a)(3) redesignated as (a)(2); (a) introductory text and (a)(1) revised..... 21655
1309.5 (a)(3)(ii) redesignated as (a)(3)(iv); (a)(3)(i) revised; new (a)(3)(ii) and (iii) added..... 21655
1313 Regulation at 57 FR 29011 confirmed..... 21655
1313.1 Amended..... 21655
1313.3 (d) revised; (i) redesignated as 1313.6(e)(3); (j)

CHANGES APRIL 1, 1993 THROUGH AUGUST 31, 1993

TITLE 23 Chapter III—Con. Page

through (m) redesignated as (i) through (l).....21655

1313.4 (a)(2) and (b) removed; (a)(3) redesignated as (a)(2) and (c) redesignated as (b); (a) introductory text, (a)(1) and new (b) revised.....21655

1313.5 (d)(2) and (4) removed; (a)(3)(ii) redesignated as (a)(3)(iv), (c)(2)(i) through (iv) redesignated as (c)(2)(i)(A) through (D), (c)(2) introductory text redesignated as (c)(2)(i) introductory text, new (c)(2)(i)(D) redesignated in part as (c)(2)(ii) and (d)(3) and (5) redesignated as (d)(2) and (3); introductory text, (a)(1)(vi), (3)(i) and new (d)(2) revised; (a) heading, (1) introductory text, (2)(i), (ii), (iii), new (3)(iv), (b)(1) and (c)(3) amended; new (a)(3)(ii), (iii) and (f) added.....21656

1313.6 (b)(2) redesignated as (b)(2)(i); (a)(1), (b)(1), new (2)(i), (c)(1), (2)(ii), (d)(1), (2)(ii), (iii), (3)(i), (ii) and (f)(1) amended; (b)(2)(ii) and (c)(2)(iii) added; (e)(3) redesignated from 1313.3(i).....21657

1313.7 Revised.....21657

1313.8 Revised.....21657

Title 23—*Proposed Rules:*

657 19367

658 19367

710 38987

712 38987

713 38987

720 38987

TITLE 24—HOUSING AND URBAN DEVELOPMENT

Subtitle A—Office of the Secretary, Department of Housing and Urban Development (Parts 0—99)

27 Authority citation revised.....34884

27.1 Amended.....34884

27.3 Amended.....34884

Page

27.5 (a) amended.....34884

27.20 (a), (b)(1), (c)(1) and (3) revised; (c)(5) added.....34884

50 Authority citation revised.....41336

50.1 (c) revised.....41336

50.17 Introductory text and (a) revised.....41336

50.19 Corrected.....17164

Introductory text revised; (i) added.....41337

50.20 (a) revised.....41337

50.21 (b) removed; (a) introductory text, (1) and (2) redesignated as introductory text, (a) and (b).....41337

50.22 Removed.....41337

50.36 Removed.....41337

50.43 Removed.....41337

58.1 Revised; interim.....34139

58.2 Revised; interim.....34139

58.4 Revised; interim.....34140

58.5 Heading, introductory text, (c) and (i) revised; (b)(1) removed; (b)(2) and (3) redesignated as (b)(1) and (2); interim.....34140

58.6 Added; interim.....34140

58.10 Amended; interim.....34141

58.13 Revised; interim.....34141

58.14 Amended; interim.....34141

58.15 (a) revised; interim.....34141

58.18 (Subpart C) Heading and text revised; interim.....34141

58.22 Amended; interim.....34141

58.23 Revised; interim.....34141

58.31 Revised; interim.....34141

58.32 (a) amended; interim.....34141

58.35 (a)(1) introductory text and (b) amended; (a)(2), (4) introductory text and (c) revised; (a)(7), (8) and (d) added; interim.....34142

58.52 Amended; interim.....34142

58.66 Amended; interim.....34142

58.71 Revised; interim.....34142

58.77 (a) revised; (b) amended; interim.....34142

290 Revised.....43712

92.2 Amended; interim.....34142

92.50 (f) added; interim.....34143

92.51 Removed; interim.....34143

92.52 Revised; interim.....34143

92.61 (b)(2), (4), (5), (c)(2) and (5) revised; interim.....34143

CHANGES APRIL 1, 1993 THROUGH AUGUST 31, 1993

Page
92.62 (a) and (b) revised; interim....34143
92.63 Revised; interim....34144
92.101 (c) revised; interim....34144
92.102 (b)(2) revised; (c) added; interim....34144
92.103 (b) introductory text revised; interim....34144
92.107 (b) revised; interim....34144
92.150 (c)(2) and (3) removed; (c)(4) through (9) redesignated as (c)(2) through (7); (b)(5), (6) and new (c)(2) revised; interim....34144
92.152 Revised; interim....34144
92.203 Revised; interim....34145
92.205 (a)(1) and (2) revised; interim....34145
92.206 (e) and (f) revised; (g) added; interim....34145
92.208 Removed; interim....34145
92.209 Removed; interim....34145
92.210 Revised; interim....34145
92.211 (b) revised; interim....34145
92.218 (a) revised; (c) redesignated as (d); new (c) added; interim....34145
92.220 (a)(3) revised; (a)(6) added; interim....34146
92.221 Revised; interim....34146
92.222 Revised; interim....34146
92.252 (a)(5) amended; interim....34146
92.253 (c) revised; interim....34147
92.254 (a)(1)(i), (ii), (4), (b) introductory text and (1) revised; interim....34147
92.300 Revised; interim....34147
92.302 (a)(2), (b)(1)(iv), (d), (e) and (f) revised; (a)(3), (b)(1)(v), (c)(6) and (7) added; interim....34148
92.350 (a)(4) revised; interim....34148
92.400 (a)(4) and (5) revised; (a)(6) added; interim....34148
92.500 (a) amended; (d)(2) revised; interim....34149
92.504 (c) introductory text revised; (d) redesignated as (e); new (d) added; interim....34149
92.508 (a)(1)(ii) revised; (a)(2)(iii) and (iv) removed; (a)(2)(v), (vii) and (vii) redesignated as (a)(2)(iii), (iv) and (v); new (a)(4)(iv) and (v) added; interim....34149
Page
92.600 Revised; interim....34149
92.610 Revised; interim....34149
92.611 (a)(1) revised; interim....34150
92.612 (a)(4) and (e) revised; interim....34150
92.613 (a) revised; (i) added; interim....34150
92.614 (a)(1)(ii), (2) introductory text and (c) revised; (a)(5) amended; (e) added; interim....34150
92.615 (a)(1)(i), (ii), (4), (b) introductory text and (1) revised; (c) added; interim....34151
92.616 Added; interim....34151
92.620 Revised; interim....34152
92.621 Revised; interim....34152
92.642 (b)(1) revised; interim....34152
0—99 (Subtitle A) Appendix C removed....36526

Chapter II—Office of Assistant Secretary for Housing-Federal Housing Commissioner, Department of Housing and Urban Development (Parts 200—299)

200 Authority citation revised....41337
200.300 Revised....41000
200.310 Introductory text revised....41000
200.415 Revised....41000
200.507 Revised....41001
200.610 Amended....41337
200.615 (a) revised....41337
200.620 (a) and (b) amended....41337
200.630 Revised....41337
200.635 Amended....41337
200.640 Revised....41337
200.926(7) (a)(1) revised....41337
200.926d (c)(1)(ii) revised; (c)(4)(iv) added....41337
200.946 Added; interim....34503
201 Authority citation revised....41001
High cost limits....44760
201.10 (b)(1), (2), (c), (d)(1) and (2) amended; (e) revised....41001
203 Authority citation revised....35370, 41338
High cost limits....44760
203.12 Revised....41338
(a)(2) corrected....45553
203.15 Revised....41001

CHANGES APRIL 1, 1993 THROUGH AUGUST 31, 1993

TITLE 24 Chapter II—Con. Page

203.18 (a), (e), (f)(2), (4) and (g) revised; (f)(5), (6) and (h) added.....41001
203.18b (a) and (b) revised.....41002
203.32 (b) and (c) introductory text revised.....42647
203.41 Added.....42648
203.43c (a) and (g) revised.....41002
203.44 (g) revised.....41003
203.45 (c) revised.....41003
203.47 (e) revised.....41003
203.50 (f)(1) revised.....41003
203.259a (b) and (c) revised.....41003
203.270 (c) amended.....41003
203.284 Introductory text added; (a) and (b) revised.....41003
203.285 Added.....41004
203.289 Introductory text added; (a) and (b) revised.....41003
203.378 (c)(3) revised.....32057
203.390 (b) revised.....35370
203.510 Added.....42649
203.512 Added.....42649
204.1 Revised.....41004
204.3 Revised.....41339
204.260 Revised.....41004
207 Authority citation revised.....34215
207.4 (f)(3) revised; (g) added.....43074
207.36 (a) revised; interim.....34215
213 Authority citation revised.....34215
213.7 (k)(3) revised; (n) added.....43075
213.44 (a) revised; interim.....34215
213.520 (b) revised.....42650
213.527 Added.....42650
215 Technical correction.....21658
220 Authority citation revised.....34216
220.30 (d)(2) revised; (d)(5) and (6) added.....41005
220.507 (f) added.....43075
220.580 Introductory text and (a) revised; interim.....34216
221 Authority citation revised.....34216
221.20 (c)(2) revised; (c)(5) and (6) added.....41005
221.514 (e)(3) revised; (f) added.....43076
221.563 (a) revised; interim.....34216
222.3 Revised.....41005
222.4 (c) revised.....41005
226.4 Revised.....41005
226.5 (c) revised.....41005

Page

231.7 Revised.....43076
232 Authority citation revised.....34216
232.31a Revised.....43077
232.94 Introductory text and (a) revised; interim.....34216
232.600 Introductory text and (a) revised.....34216
234 High cost limits.....44760
234.48 Revised.....41007
234.14 Revised.....41005
234.27 Revised.....41006
234.55 (b) and (c) introductory text revised.....42650
234.66 Added.....42650
234.531 Revised.....43077
236 Technical correction.....21658
236.10 (e) revised; interim.....37813
236.60 Revised; interim.....37813
236.901 Revised; interim.....37813
240.5 (b) revised.....41007
241 Authority citation revised.....34217
241.85 (a)(1) revised; interim.....34217
241.600 (a)(1) revised; interim.....34217
241.1060 Revised; interim.....37814
241.1067 Revised; interim.....37814
241.1068 Added; interim.....37814
241.1085 (a)(1) revised; interim.....34217
242 Authority citation revised.....34217
242.91 Introductory text and (a) revised; interim.....34217
242.95 Revised.....43078
244 Authority citation revised.....34217
244.38 Revised.....43079
244.182 Introductory text and (a) revised; interim.....34217
248.5 (d) redesignated as (f); new (d) and (e) added; interim.....37814
248.101 Amended; interim.....37814
248.135 (c) and (f) amended; interim.....37814
248.141 (b) redesignated as (e); new (b), (c) and (d) added; interim.....37815
248.145 (a) introductory text and (9)(i) revised; interim.....37815
248.153 (a)(1) revised; (d) and (e) redesignated as (e) and (f); new (d) added; interim.....37815

CHANGES APRIL 1, 1993 THROUGH AUGUST 31, 1993

Page

248.157 (m)(4), (5), (6), and (n) revised; interim....37816
248.173 (e)(2)(i) through (vi) redesignated as (e)(2)(ii) through (vii); new (e)(2)(i) and (g)(5) added; (s) revised; interim....37816
248.175 (b) revised; interim....37816
248.201 Amended; interim....37816
248.211 (b) revised; interim....37816
248.213 (a) amended; interim....37816
248.217 Revised; interim....37817
248.401—248.420 (Subpart E) Added; interim....37817
280 Authority citation revised....38532
280.305 Revised....38532
290 Revised....43712

Chapter V—Office of Assistant Secretary for Community Planning and Development, Department of Housing and Urban Development (Parts 500—599)

572 Added....36526

Chapter VII—Office of the Secretary, Department of Housing and Urban Development (Section 8 Housing Assistance Programs and Public and Indian Housing Programs (Parts 700—799)

791 Authority citation revised....41428
791.403 (b)(1)(ii) revised; interim....41428

Chapter VIII—Office of the Assistant Secretary for Housing-Federal Housing Commissioner, Department of Housing and Urban Development (Section 8 Housing Assistance Programs and Section 202 Direct Loan Program) (Parts 800—899)

812 Authority citation revised....39659
812.1 (a)(2) revised....39659
812.3 Revised....39659
812.4 Revised....39659
813 Technical correction....21658

Page

886 Authority citation revised....43720
886.133 Added....43721
886.301 Revised....43722
886.302 Amended....43722
886.304 (b) amended....43722
886.307 Amended....43722
886.309 (g) amended....43722
886.310 Revised....43722
886.311 Revised....43722
886.318 (d) added (OMB number)....43722
886.321 (c)(1) amended....43722
886.329 (d) amended....43722
886.330 (a) revised; (c) amended....43722
886.331 (a)(1) revised....43722
886.332 (c)(2) amended....43722
886.333 (d)(2) revised....43723
886.338 Added....43723
889.105 Amended; interim....26838
889.205 Revised; interim....26838
889.235 (a) and (d) revised; interim....26838
889.245 (a)(3)(ii) amended; interim....26839
889.250 Existing text designated as (a); heading and (b) added; interim....26839
889.265 (d) revised; interim....26839
889.270 Revised; interim....26839
889.300 Revised; interim....26841
889.305 (a) introductory text, (a)(1) and (d) amended; interim....26842
889.310 (a) introductory text, (1), (2), (3), (b)(1), (ii), (2), (3)(1) and (ii) amended; interim....26842
889.800—889.805 (Subpart H) Added; interim....26842
890.100 (b) revised; interim....26818
890.105 Amended; interim....26818
890.205 Revised; interim....26818
890.235 (a) and (d) revised; interim....26818
890.245 (d)(i) and (ii) redesignated as (d)(1) and (2); new (d)(2) amended; interim....26819
890.260 (d) revised; interim....26819
890.265 Revised; interim....26819
890.300 Revised; interim....26822
890.305 Nomenclature change; interim....26823

CHANGES APRIL 1, 1993 THROUGH AUGUST 31, 1993

TITLE 24 Chapter VIII—Con. Page

890.310 Nomenclature change; interim....26823

Subtitle IX—Office of Assistant Secretary for Public and Indian Housing, Department of Housing and Urban Development (Parts 900—999)

905 Technical correction....21658
Authority citation revised....30883
Regulation at 58 FR 30883 comfirmed....30908
905.102 Amended....17164
905.301 (d) and (e)(4) revised....39659
905.340 Revised....19350
905.3001—905.3030 (Subpart R) Added; interim....30883
912 Authority citation revised....39659
912.1 (a)(2) revised....39660
912.3 Revised....39660
912.4 Revised....39660
913 Technical correction....21658
960 Authority citation revised....39660
960.409 (e) revised....39660
962 Added; interim....30889
Regulation at 58 FR 30889 confirmed....30908
984 Added; interim....30896
Regulation at 58 FR 30896 confirmed....30908

Subtitle XX—Office of Assistant Secretary for Housing-Federal Housing Commissioner, Department of Housing and Urban Development (Parts 3200—3699)

3500 Appendixes C and D correctly added....17165

Title 24—*Proposed Rules:*

16 37598
92 26048
125 17172
200 ....26212, 41445
202 37885
207 35724
213 35724
219 34506
220 35724
221 35724
232 35724
234 35724
241 35724
244 35724
290 21960
291 42707
570 43764
576 17764
594 32210
880 ....35416, 44968
881 ....35416, 44968
882 44968
883 ....35416, 44968
884 ....35416, 44968
885 44968
886 ....21960, 35416, 44968
888 ....27062, 36175
889 44968
904 44968
905 ....32006, 44968
906 44968
909 27964
960 ....32006, 44968
968 29728
3280 ....19536, 32316
3282 ....19536, 32316
3500 ....28478, 36176

TITLE 25—INDIANS

Chapter III—National Indian Gaming Commission (Parts 500—599)

517 Added....44448

Title 25—*Proposed Rules:*

518 ....18353, 27967

TITLE 26—INTERNAL REVENUE

Chapter I—Internal Revenue Service, Department of the Treasury (Parts 1—799)

1 Authority citation amended...18149, 19060, 33515, 33764, 34885, 42206
Technical correction....29028
Heading revised....33764
1.46-3 (e)(3)(iii) removed....25557
1.47-1 (e)(4) removed....25557
1.48-1 (e) and (o) removed....25557
1.48-7 Removed....25557
1.48-8 Removed....25557

CHANGES APRIL 1, 1993 THROUGH AUGUST 31, 1993

Page
1.56(g)-1 (a)(5)(ii)(B) amended....42207
1.103-8 (a)(5) revised....33515
(a)(5)(i) corrected....44452
1.103-13 Removed....33515
1.103-13T Removed....33515
1.103-14 Removed....33515
1.103-15 Removed....33515
1.103-15AT Technical correction....44452
1.103-18 Removed....33515
1.147(b)-1 Added....33515
1.148-0 Revised....33515
1.148-1 Revised....33517
(b) and (c)(4)(i)(B)(*2*) corrected....44452
1.148-2 Revised....33520
(e)(4)(i) corrected; (e)(4)(iv) added....44452
1.148-3 Revised....33522
(h)(4) corrected....44452
1.148-4 Revised....33524
(d), (g), (h)(4)(ii)(B), and (C) corrected....44452
1.148-5 Revised....33529
(c)(3)(i)(A), (E) introductory text and (*2*) corrected....44452
1.148-6 Revised....33532
(b)(2)(i)(B)(*1*), (d)(3)(ii)(A)(*1*) and (*4*) corrected....44452
1.148-7 Revised....33535
(f)(2) and (k)(1)(i) corrected....44452
1.148-8 Revised....33540
1.148-9 Revised....33541
(c)(2)(i), (ii)(A) and (h)(1)(iv) corrected....44453
1.148-10 Revised....33544
(c)(2)(vi) and (viii) corrected....44453
1.148-11 Revised....33547
(c)(2) and (e) corrected....44453
1.148-12T Removed....33548
1.148-13T Removed....33548
1.149(b)-1 Added....33548
1.149(b)(3)-1T Removed....33548
1.149(d)-1 Revised....33548
(d)(1) corrected....44453
1.149(g)-1 Added....33549
1.150-0 Correctly removed....44453
1.150-1 Revised....33549
(b) and (c)(1)(i) corrected....44453
1.150-2 Added....33551
(g)(1) corrected....44453
1.167(j)-1 Removed....25557
1.167(j)-2 Removed....25557
1.167(j)-3 Removed....25557
1.167(j)-4 Removed....25557
Page
1.167(j)-5 Removed....25557
1.167(j)-6 Removed....25557
1.167(j)-7 Removed....25557
1.167(k)-1 Removed....25557
1.167(k)-2 Removed....25557
1.167(k)-3 Removed....25557
1.167(k)-4 Removed....25557
1.185-1 Removed....25557
1.185-2 Removed....25557
1.185-3 Removed....25557
1.191-1 Removed....25557
1.191-2 Removed....25557
1.191-3 Removed....25557
1.213-2 Removed....25557
1.250-1 Removed....25557
1.263(a)-1 (b) amended....42207
1.263A-0 Added....42207
1.263A-1 Added....42209
1.263A-1T (a)(4) amended....42198
1.263A-2 Added....42219
1.263A-3 Added....42224
1.263A-4 Heading added....42233
1.263A-5 Heading added....42233
1.263A-6 Heading added....42233
1.280F-1T (b) table, (c)(1) and (3) amended; authority citation removed....19060
1.280F-5T (a), (f)(1) and (g) introductory text amended....19060
1.280F-7 Redesignated from 1.280F-7T; heading amended....19060
1.280F-7T Redesignated as 1.280F-7....19060
1.301-1 (n) removed....25557
1.305-1 Removed....25557
Corrected....26524
1.311-1 Removed....25557
1.311-2 Removed....25557
1.333-1 Removed....25557
1.333-2 Removed....25557
1.333-3 Removed....25557
1.333-4 Removed....25557
1.333-5 Removed....25557
1.333-6 Removed....25557
1.334-1 (c) removed....25557
1.334-2 Removed....25557
1.336-1 Removed....25557
1.337-1 Removed....25557
1.337-2 Removed....25557
1.337-3 Removed....25557
1.337-4 Removed....25557
1.337-5 Removed....25557
1.337-6 Removed....25557
1.358-5 Removed....25557

CHANGES APRIL 1, 1993 THROUGH AUGUST 31, 1993

TITLE 26 Chapter I—Con. Page

1.382-0 Removed....25557
1.382-1A Removed....25557
1.382-2A Removed....25557
1.382-3A Removed....25557
1.382-4A Removed....25557
1.401(k)-1 Regulation at 58 FR 14151 effective date corrected to 8-15-91....18448
1.424-1 Removed....25557
1.424-2 Removed....25557
1.446-1 (c)(1)(ii)(A) amended....42233
1.453C-0T Removed....25557
1.453C-1T Removed....25557
1.453C-2T Removed....25557
1.453C-3T Removed....25557
1.453C-4T Removed....25557
1.453C-5T Removed....25557
1.453C-6T Removed....25557
1.453C-7T Removed....25557
1.453C-8T Removed....25557
1.453C-9T Removed....25557
1.453C-10T Removed....25557
1.461-1 (a)(2)(i) amended....42233
1.469-1T (e)(5) amended....29536, 45059
1.469-2 (d)(2)(xii) amended....29536
1.471-3 (b) and (c) amended....42233
1.471-4 (a) revised; (b) heading, (c) heading, and (d) added....42233
1.471-5 Amended....42234
1.471-8 (a) amended....42234
1.471-11 (a) amended....42234
1.482-1 Correctly redesignated as 1.482-1A....17775
1.482-1A Correctly redesignated from 1.482-1....17775
1.482-1T (c)(3)(iii) and (d)(3)(i)(B) *Example* (2) corrected....17776
(c)(2)(iv), (d)(i)(ii)(A), (2)(i)(A) and (e)(3)(iii)(B) corrected....28446
1.482-2 (d) and (e) correctly redesignated as 1.482-2A(d) and (e); remaining text redesignated as 1.482-2T....17775
1.482-2A (d) and (e) correctly designated from 1.482-2(d) and (e)....17775
1.482-2T Correctly redesignated from 1.482-2....17775
(a), (b) and (c) corrected....17776
1.482-3T (c)(4)(ii) *Example* 10 corrected....17776
(c)(4) *Examples* 6, 8 and 11 corrected....28446

Page

1.482-4T (e)(3)(i) and (iii) corrected....17776
1.482-5T (d)(1) corrected....28446
1.482-7T Correctly added....17776
Revised....28921
1.534-4 Removed....25557
1.593-9 Removed....25557
1.597-8 Redesignated from 1.597-8T; heading amended....18149
1.597-8T Redesignated as 1.597-8....18149
1.613-3 (a) designation and (b) through (i) removed....25557
1.807 Authority citation amended....25557
1.852-12 Added....43798
1.856-9 Removed....25557
1.857-11 Added....43798
1.884-1 (d)(2)(vii) corrected....17166
1.897-4 Removed....25557
1.911-7 (a)(2)(i)(B) and (C) amended; (a)(2)(i)(D) added....34885
1.1101-1 Undesignated center heading and text removed....25557
1.1101-2 Removed....25557
1.1101-3 Removed....25557
1.1101-4 Removed....25557
1.1102-1 Removed....25557
1.1102-2 Removed....25557
1.1102-3 Removed....25557
1.1256(h)-1T Removed....25557
1.1256(h)-2T Removed....25557
1.1256(h)-3T Removed....25557
1.1502-7 Removed....25557
1.1502-13 (c)(2) amended....42234
1.1502-25 Removed....25557
1.1561-1A Removed....25557
1.1561-2A Removed....25557
1.1561-3A Removed....25557
1.6045-3T Removed....25557
1.6050I-1 (b) and (e)(1) revised....33764
1.6050I-1T Removed....33764
5 Authority citation revised....25557
5.852-1 Removed....25557
5.857-1 Removed....25557
5c Authority citation revised....25557
5c.305-1 Correctly removed....26524
5c.1256-1 Removed....25558
Correctly removed....26524
5c.1256-2 Removed....25558
Correctly removed....26524
5c.1256-3 Removed....25558
Correctly removed....26524

CHANGES APRIL 1, 1993 THROUGH AUGUST 31, 1993

Page

6a Authority citation revised.....33553
6a.103A-2 (i)(3)(v) added.....33553
12 Authority citation revised.....25558
12.5 Removed.....25558
54 Authority citation revised.....25558
54.6071-1T Removed.....25558
301 Authority citation amended.....17519
Technical correction.....31344
301.7605-1 (b) and (c) redesignated as (h) and (i); (a), (b) through (g) and (j) added.....17519
301.7605-1T Removed.....17520
301.7701(b)-2 (d) introductory text redesignated as (d)(1) introductory text and heading added; (d)(1)(i) through (x) correctly designated; (d)(1) concluding text designated as (d)(2) and amended.....17516
301.7701-2 (a)(4) and (b)(1) amended.....28502
301.9100-1 (b) revised.....34886
602 Technical correction.....28446
602.101 (c) table amended (OMB numbers)...25558, 33553, 33764, 42234

Title 26—*Proposed Rules:*

1 ...17557, 21412, 21417, 21426, 21548, 21692, 25587, 25703, 27219, 27250, 27498, 27503, 29028, 29560, 30727, 32317, 32473, 33060, 33986, 34842, 34970, 42263, 43827, 43828, 45080
31 ....28366, 28371, 28374, 35419, 44628
48 45081
52 .....21963, 25791
301 .....18185, 21550, 29560
602 .....27503, 29028, 32473

TITLE 27—ALCOHOL, TOBACCO PRODUCTS AND FIREARMS

Chapter I—Bureau of Alcohol, Tobacco and Firearms, Department of the Treasury (Parts 1—299)

4.40 (b) heading added.....40354
4.50 (a) amended.....40354
5.23 (a)(3)(ii) compliance date delayed to 8-28-95.....45252
5.32 (c) amended.....40354
7.10 Amended.....40354

Page

7.22 (b)(3) revised; interim.....21231
(b)(7) added.....44132
7.26 Suspended; heading revised; interim.....21231
7.28 (b) revised; interim.....21231
7.29 (f) and (g) revised; interim.....21232
7.54 (c) revised; interim.....21232
7.71 (Subpart H) Added; interim.....21232
9.74 (c) introductory text amended.....40354
9.101 (c) introductory text amended.....40354
9.133 Added.....35876
9.134 Added.....35884
9.136 (c) introductory text amended.....40354
9.143 Added.....28350
9.145 Added.....28352
19 Authority citation revised.....40354
19.203 (b)(1) amended.....40354
19.204 (b)(1) amended.....40354
22.37 (a) amended; (d) and (e) added.....19061
24.65 (b) introductory text amended.....19063
24.75 (f) amended..... 19064, 40354
24.136 (d) amended.....19064
24.137 (a) amended.....40354
24.140 (b)(3) amended.....19064
24.146 (a) and (b) amended.....19064
24.148 Table revised.....19064
24.176 (b) revised.....19064
24.197 Amended.....19064
24.237 Amended.....19064
24.268 Amended.....19064
24.273 (a) revised.....19064
24.275 (a)(2) revised; (3) amended.....19064
24.292 (b) amended.....19065
24.293 (b) amended.....19065
24.294 (b) amended.....19065
24.295 (b) amended.....19065
(a) amended.....40354
24.300 (b) amended; (g) revised.....19065
24.303 (d) revised.....19065
24.313 Introductory text amended.....19065
24.316 Amended.....19065
24.317 Amended.....19065
25.11 Amended.....40357
25.152 (b)(2) amended.....40357
25.156 Revised.....40357

CHANGES APRIL 1, 1993 THROUGH AUGUST 31, 1993

TITLE 27 Chapter I—Con. Page

25.158 Revised.....40357
25.186 (d) amended.....40357
25.192 (c) amended.....40357
25.195 Amended.....40357
25.196 (c) amended.....40357
25.276 (b) amended.....40357
25.286 (a) and authority citation amended.....40357
25.296 (b) introductory text, (1), (2) and authority citation revised.....40358
25.297 Revised.....40358
53.62 (b)(3) amended.....40354
53.93 (b) amended.....40354
53.133 (a)(2)(ii) amended.....40354
178 Authority citation revised.....40355

Page

178.11 Amended.....40589
178.89 Added.....40589
178.151 Added.....40590
194.11 Amended.....40355
194.134 Amended.....40355
194.291 Amended.....40355
194.292 Amended.....40355
252.148 Amended.....40358
259.219 Amended.....40355

Title 27—*Proposed Rules:*

4 .....35908, 42517, 44629
5 .....35908, 42517, 44629
7 ...21126, 21130, 21233, 38542, 38543, 42517
9 44152

CHANGES JULY 1, 1993 THROUGH AUGUST 31, 1993

TITLE 28—JUDICIAL ADMINISTRATION

Chapter I—Department of Justice (Parts 0—199)

Page

Chapter I Statement of activities....39444
0.103a Added....35371
5 Authority citation revised....37418
5.2 Revised....37418
5.3 Amended....37419
5.5 Added....37419
5.205 (d) added....37419
5.601 Revised....37420
5.1101 Added....37420
14 Appendix amended....36867
16.82 Added....41038
55.1 Amended....35372
55.6 Revised....35372
55.7 (b) amended....35373
55.13 (b) amended....35373
55.17 Amended....35373
55.20 (c) amended....35373
55 Appendix revised....35373
Appendix corrected....36516

Chapter V—Bureau of Prisons, Department of Justice (Parts 500—599)

503.2 (a) revised; (c) removed; (b)(1) through (8) redesignated as (b)(3) through (10) and (d) redesignated as (c); new (b)(1), (2) and (d) added....44428
503.3 (b)(3) through (6) redesignated as (b)(4) through (7); new (b)(3) added....44428
503.4 (b)(1) and (c)(2) removed; (b)(2) through (5) and (c)(3), (4) and (5) redesignated as (b)(1) through (4) and (c)(2), (3) and (4)....44428
503.5 Introductory text revised; (a)(1) and (2) redesignated as (a)(2) and (3); new (a)(1) added....44428
503.7 (b)(3) removed; (b)(1) and (2) redesignated as (b)(2) and (3); new (b)(1) added....44428
540 Authority citation revised....39095

Page

540.40 Amended....39095
540.50 (b)(1) amended; (c) revised....39095
540.51 (b)(1) revised; (b)(4), (g)(2) and (4) amended....39095
541.13 Tables 3 and 4 amended....39095

Title 28—*Proposed Rules:*

36 37052
77 39976
301 39098
540 39096
545 39096

TITLE 29—LABOR

Chapter IV—National Labor Relations Board (Parts 100—199)

102 Authority citation revised....42235
102.117 (m), (n), and (o) added....42235

Chapter V—Wage and Hour Division, Department of Labor (Parts 500—899)

697.1 (a)(1), (b)(1), (c)(1), (d)(1), (e)(1), (f)(1), (g)(1), (h)(1), (i)(1), (j)(1), (k)(1), (l)(1), (m)(1) and (n)(1) revised....43561
697.3 Revised....43562
825 Regulation at 58 FR 31812 comment period extended....45433

Chapter XII—Federal Mediation and Conciliation Service (Parts 1400—1499)

1400.735-12 (a)(2) correctly revised....35377

Chapter XVII—Occupational Safety and Health Administration, Department of Labor (Parts 1900—1999)

1910.1000 Table Z-3 correctly revised....40191
1915 Authority citation revised....35574
1915.5 Amended....35514

CHANGES JULY 1, 1993 THROUGH AUGUST 31, 1993

TITLE 29 Chapter XVII—Con. Page

1915.12 (a)(3) and (b)(3) revised....35514
1915.99 Redesignated as 1915.1200....35514
1915.1000-1915.1450 (Subpart Z) revised....35514
1915.1200 Redesignated from 1915.99....35514
1926.1147 Appendix D corrected....40468

Chapter XXVI—Pension Benefit Guaranty Corporation (Parts 2600—2699)

2606 Authority citation revised....35383
2606.1 (a), (b)(1), (5) through (8) amended; (b)(10) and (11) removed; (b)(3), (9) and (c) revised; eff. 8-2-93....35383
(b)(3)(i) and (9) corrected....37991
2606.2 Amended; eff. 8-2-93....35384
2606.3 Amended; eff. 8-2-93....35384
2606.4 Existing text designated as (a); new (a) heading and (b) added....44740
2606.7 Amended; eff. 8-2-93....35384
2606.9 (b) amended; eff. 8-2-93....35384
2606.22 Amended; eff. 8-2-93....35384
2606.34 Amended; eff. 8-2-93....35384
2606.36 (a) amended; eff. 8-2-93....35384
2606.51 Amended; eff. 8-2-93....35384
2610 Appendixes A and B amended....38050
2612 Authority citation revised....35384
Heading revised; eff. 8-2-93....35384
2612.1 (a) revised; (b) amended; eff. 8-2-93....35384
2612.2 Amended; eff. 8-2-93....35384
2612.3 Revised; eff. 8-2-93....35384
2615.1 (a) revised; (b) amended; eff. 8-2-93....35385
2615.2 Redesignated in part as 2615.14(c)(2) and amended; eff. 8-2-93....35385
2615.3 (b)(2), (4), (c)(2), (5) amended; (6) revised; eff. 8-2-93....35385
(e) amended; eff. 8-2-93....35386
2615.5 Amended; eff. 8-2-93....35386
2615.12 (a) amended; eff. 8-2-93....35386

Page

2615.14 (a) and (b) introductory text amended; (b)(3) added; (c) existing text designated in part as (c)(1) and (c)(2); (b)(2) and (c)(2) revised; eff. 8-2-93....36386
2615.15 (a) amended; eff. 8-2-93....35386
2615.16 (a) and (b) amended; eff. 8-2-93....35386
2615.18 (d) amended; (f) heading revised; eff. 8-2-93....35386
2615.21 (a) introductory text and (1) amended; eff. 8-2-93....35386
2615.22 (a) introductory text and (c) amended; eff. 8-2-93....35386
2615.23 Heading, (a) and (e) heading revised; eff. 8-2-93....35386
2616.4 (c) amended; eff. 8-2-93....35387
2617 Authority citation revised....44740
2617.3 (b)(2) amended....44740
2617.25 (a) introductory text amended; (a)(1) and (2) added....44740
2617.28 (f)(4) added....44740
2619 Appendix B amended....38051
2622 Authority citation revised....35387
Heading revised; eff. 8-2-93....35387
2622.1 Revised; eff. 8-2-93....35387
2622.2 Amended; eff. 8-2-93....35387
Corrected....37991
2622.3 Revised; eff. 8-2-93....35388
2622.4 Heading, (a), (b) and (c) revised; (d) amended; eff. 8-2-93....35388
2622.5 (a), (b), and (c) amended; eff. 8-2-93....35389
2622.6 Revised; eff. 8-2-93....35389
(a) and (c) corrected....37991
2622.7 Heading, (a) and (b) revised; (d) removed; eff. 8-2-93....35389
(c) amended; eff. 8-2-93....35390
2622.8 Heading, (a) through (d) revised; (e) amended; eff. 8-2-93....35390
2622.9 Heading, (a) and (b) amended; eff. 8-2-93....35390
(c) amended; (d) revised; eff. 8-2-93....35391

CHANGES JULY 1, 1993 THROUGH AUGUST 31, 1993

Page
2622.10 (a) introductory text and (b) amended; eff. 8-2-93.....35391
2622 Appendix A amended.....38050
2623 Authority citation revised.....35391
Heading revised; eff. 8-2-93.....35391
2623.1 Revised; eff. 8-2-93.....35391
2623.2 Amended; eff. 8-2-93.....35391
2623.5 (b), (c), (d), and (f) heading amended; (e) and (f)(1) removed; (f) and (g) redesignated as (e) and (f); (a) and new (f) *Examples* (1), (2) and (3) revised; eff. 8-2-93.....35392
(e) correctly designated; (f) *Example* 3 corrected.....37991
2623.6 (a) through (d) amended; (e) *Examples* (1), (2) and (3) revised; eff. 8-2-93.....35393
2623.7 Heading, (a), (b), (c), (d) introductory text and (1) amended; (e) *Examples* (1) and (2) revised; eff. 8-2-93.....35394
2623.8 Removed; eff. 8-2-93.....35394
2623.11 (a), (b), and (c) amended; eff. 8-2-93.....35395
2623.12 (a)(1) and (3) amended; eff. 8-2-93.....35395
2644 Appendix A amended.....38052
2676.15 (c) table amended...38053, 43080

TITLE 30—MINERAL RESOURCES

Chapter II—Minerals Management Service, Department of the Interior (Parts 200—299

202 Policy statement.....37420
206 Policy statement.....37420
216 Authority citation revised.....45254
216.2 Revised.....45254
216.6 Amended.....45254
216.20 Revised.....45254
216.50 (a) removed; (b) through (e) redesignated as (a) through (d); new (a) revised; new (d)(3) amended.....45254
216.51 Revised.....45254
216.54 Revised.....45255
216.55 Revised.....45255
216.56 Revised.....45255
Page
216.58 Revised.....45255
218 Authority citation revised.....45438
218.41 Added.....45438
250.18 (d) introductory text revised; (d)(4) through (8) added.....44764
256 Heading and authority citation revised.....45261
256.0—256.12 (Subpart A) Heading revised.....45261
256.0 Revised.....45261
256.58 Heading, (a), (c) and (e) revised; (f) redesignated as (h); new (f) and (g) added.....45261
256.59 Revised.....45262
256.61 Revised.....45262
256.62 (e) revised.....45262

Chapter VII—Office of Surface Mining Reclamation and Enforcement, Department of the Interior (Parts 700—999)

718 Removed.....41937
720 Removed.....41937
735.21 (a)(6) revised.....41938
904.20 Revised.....38534
904.25 Added.....38534
904.26 Added.....38534
914.15 (uu) added.....41042
(vv) added.....43259
914.16 (i) through (m) removed.....41042
(n) through (aa) added.....43260
916.15 (n) correctly designated.....45439
917.15 (rr) added.....42011
917.16 Heading revised; (j) and (k) added.....42011
920.15 (x) added.....36138
(z) added.....36141
935.15 (ooo) added.....43263
950.15 (o) added.....44455
950.16 (o) removed.....44455

Title 30—*Proposed Rules:*

216 43582
218 .....43582, 43583, 43588
253 44797
701 .....44630, 45303
773 .....44630, 45303
774 45303
778 .....44630, 45303

CHANGES JULY 1, 1993 THROUGH AUGUST 31, 1993

TITLE 30 Proposed Rules:—Con. Page

784 44630
840 43594
842 43594
843 ..... 43594, 45303
870 45736
901 40104
904 44477
906 ..... 38989, 45467
913 38543
914 ..... 38545, 41669
915 38991
916 37447
926 ..... 44479, 45303
934 37449
935 ..... 36177, 36178
936 42900
943 ..... 42901, 43308
944 ..... 40608, 45305
948 42903
950 44480

TITLE 31—MONEY AND FINANCE: TREASURY

Chapter I—Monetary Offices, Department of the Treasury (Parts 51—199)

103.11 Regulation at 58 FR 13546 effective date delayed to 3-1-94 45263
103.22 Regulation at 58 FR 13547 effective date delayed to 3-1-94 45263
103.28 Regulation at 58 FR 13547 effective date delayed to 3-1-94 45263
103.36 Regulation at 58 FR 13548 effective date delayed to 3-1-94 45263
103.54 Regulation at 58 FR 13549 effective date delayed to 3-1-94 45263

Chapter II—Fiscal Service, Department of the Treasury (Parts 200—399)

203 Revised; eff. 8-2-93 35396

Chapter V—Office of Foreign Assets Control, Department of the Treasury (Parts 500—599)

515 Authority citation revised 45060
515.418 Added 45060
515.563 (b) amended 45060
515.569 (b) and (c) amended 45060
515.901 Amended 45061
580 Authority citation revised 40044
Appendix A added 40044
585 Authority citation revised 35828
585.201 (b) redesignated as (c); new (b) added 35828
585.215 Added 35829
585.216 Added 35829
585.217 Added 35829
585.218 Added 35829
585.301 (a) revised; (c) and (d) amended; (e) added 35829
585.418 Added 35829
585.419 Added 35829
585.509 Heading and (a) revised; (b) and (d)(2)(ii) amended 35829
585.524 Added 35829
585.901 Added (OMB numbers) 35830

Title 31—*Proposed Rules:*

1 ..... 43312, 44481
103 ..... 46014, 46021
206 41902
209 41449

TITLE 32—NATIONAL DEFENSE

Chapter I—Office of the Secretary of Defense (1—399)

156 Revised 42855
199.2 (b) amended; eff. 9-29-93 35405
199.4 (a)(12) heading, (12)(i), (ii)(A), and (b)(6) introductory text amended; (b)(10), (f)(2)(v) and (3)(iv) added; eff. 9-29-93 35405
199.6 (b)(4)(x) heading, (A)(*1*) introductory text, (*2*) introductory text, (*i*), (*ii*), (*vi*), (*3*) introductory text, (B) introductory text, (*2*) revised; (b)(4)(xii) added; eff. 9-29-93 35407
199.7 (b)(3)(iv)(B)(*5*) revised; eff. 9-29-93 35408

CHANGES JULY 1, 1993 THROUGH AUGUST 31, 1993

Page
199.14 (a)(2)(ix) added; eff. 9-29-93 35408
341 Redesignated from 369 39368
354 Redesignated as 385 39360
Added 39369
355 Redesignated as 386 39360
Added 39368
356 Redesignated as 364 39360
Added 39366
357 Redesignated as 387 39360
Added 39365
358 Redesignated as 393 39360
Added 39364
359 Redesignated as 398 39360
Added 39363
360 Redesignated as 399 39360
Added 39361
361 Redesignated as 377 39360
Added 39361
364 Removed; new 364 redesignated from 356 and amended 39360
369 Redesignated as 341 and revised 39368
377 Redesignated from 361 and amended 39360
385 Removed; new 385 redesignated from 354 and amended 39360
385.6 Amended 39360
385.7 (m), (p) and (q) amended 39360
386 Removed; new 386 redesignated from 355 and amended 39360
387 Removed; new 387 redesignated from 357 and amended 39360
387.5 (c) amended 39360
393 Redesignated from 358 and amended 39360
393.1 Amended 39360
393.3 Amended 39360
393.4 Introductory text through (d), and (g) amended 39360
393.5 Introductory text, (b), (c), and (g) amended 39360
393.6 (a) introductory text, (2), (b)(1) and (2) amended 39360
393.7 (a) through (d) amended 39360
393 Appendix amended 39360
398 Redesignated from 359 and amended 39360
399 Redesignated from 360 and amended 39360
619 Revised 44405

Chapter VI—Department of the Navy (Parts 700—799)

706.2 Table Five amended 36868
Tables One and Three amended 44133
Table Three amended 44134, 44456

Title 32—*Proposed Rules:*

246 41671
296 41679
400—699 (Ch. V) 42518
501 37770
552 ..... 37774, 40611

TITLE 33—NAVIGATION AND NAVIGABLE WATERS

Chapter I—Coast Guard, Department of Transportation (Parts 1—199)

100.35T01-76 Added (temporary) 40359
100.35-T0209 Added (temporary) 39144
100.35-T0216 Added (temporary) 38301
100.35-T0220 Added (temporary) 38300
100.35-T0558 Added (temporary) 41429
100.35-T0774 Added (temporary) 38298
100.35-T0772 Added (temporary 38299
100.91 Table 1 revised 40738
100.103 Implementation (temporary) 36355
100.109 Removed 38302
100.501 Implementation (temporary) 38054
100.502 Implementation (temporary) 38053
100.504 Implementation (temporary) 38053
100.505 Revised 38302
100.508 Implementation (temporary) 38053
110.86 Added; interim 40740
110.186 Added 36356
110.710 Added 38055

CHANGES JULY 1, 1993 THROUGH AUGUST 31, 1993

TITLE 33 Chapter I—Con. Page

117 Temporary drawbridge operation regulations...38056, 39145, 42856
117.272 Added....39146
117.287 (d)(3) removed....36357
117.301 Removed....36357
117.317 (j) removed; (k) redesignated as (j)....36357
117.321 Removed....36357
117.501 (c) revised....43264
117.723 Revised....39148
117.739 (a)(5) added; (a)(3), (4), and (e) revised....39149
117.745 Revised....40591
117.793 Revised....42859
117.839 Removed....39146
117.899 Revised....44613
117.1047 (e) removed....44613
117 Appendix A amended...39149, 42859
154.310 (a)(22) added....39662
154.500 (e) and (f) revised....39662
155.750 (a)(11) added....39662
164.13 (e) suspended....36141
165.T01-019 Removed....39151
165.T01-020 Added (temporary)....36869
165.T01-057 Added (temporary)....36598
165.T01-63 Added (temporary)....40745
165.T01-85 Added (temporary)....40743
165.T01-87 Added (temporary)....39151
165.T01-93 Added (temporary)....40742
165.T0248 Added (temporary)....39152
165.T0253 Added (temporary)....38303
165.T0254 Added (temporary)....39664
165.T0255 Added (temporary)....40360
165.T0257 Added (temporary)....44615
165.T02-60 Added (temporary)....40741
165.T0261 Added (temporary)....44615
165.T0262 Added (temporary)....43265
165.T0264 Added (temporary)....40361

Page

165.T0976 Added (temporary)....36358
165.T0982 Added (temporary)....40363
165.T1105 Added (temporary)....39663
165.T1106 Added (temporary)....40362
165.730 Revised....38057
175.1 (e) added....41607
175.3 Revised....41607
175.5 Added....41608
175.11 Revised....41608
175.15 Revised; effective in part 5-1-95....41608
175.17 Revised....41608
181.703 (c) added....41608

Chapter II—Corps of Engineers, Department of the Army (Parts 200—399)

323.2 (d) revised; (e) and (f) amended....45035
323.3 (c) added....45036
328.3 (a)(8) added....45036
334.1 Added....37607
334.2 Added....37607
334.3 Added....37607
334.4 Added....37608
334.5 Added....37608
334.80 Heading revised....37608
334.260 Heading revised....37608
334.400 Heading revised....37608
334.500 Heading revised....37608
334.540 Heading revised....37609
334.560 Heading revised....37609
334.938 (a) corrected....42237
334.980 Regulation at 58 FR 21226 confirmed....42238
334.1320 Regulation at 58 FR 26046 confirmed....42237

Title 33—*Proposed Rules:*

100 41449
110 ....38100, 38101
117 ....36629, 38102, 44155
130 38993
131 38993
132 38993
137 38993
162 42913
166 44634
167 44634
334 37889

CHANGES JULY 1, 1993 THROUGH AUGUST 31, 1993

TITLE 34—EDUCATION

Subtitle A—Office of the Secretary, Department of Education (Parts 1—99)

Page
5b.11 Revised.....44424
12 Regulation at 57 FR 60394 eff. 2-1-93.....36870
74.3 Regulation at 57 FR 30335 eff. 9-18-92.....36870
74.47 Regulation at 57 FR 30335 eff. 9-18-92.....36870
74.73 Regulation at 57 FR 30335 eff. 9-18-92.....36870
74.74 Regulation at 57 FR 30335 eff. 9-18-92.....36870
74.75 Regulation at 57 FR 30336 effective date confirmed.....36870
74.76 Regulation at 57 FR 30336 eff. 9-18-92.....36870
74.91 Regulation at 57 FR 30336 eff. 9-18-92.....36870
74.93 Regulation at 57 FR 30336 eff. 9-18-92.....36870
74.94 Regulation at 57 FR 30336 eff. 9-18-92.....36870
74.96 Regulation at 57 FR 30336 eff. 9-18-92.....36870
74.144 Regulation at 57 FR 30336 eff. 9-18-92.....36870
74.171 Regulation at 57 FR 30336 eff. 9-18-92.....36870
74.172 Removal at 57 FR 30336 eff. 9-18-92.....36870
74.173 Removal at 57 FR 30336 eff. 9-18-92.....36870
74.174 Removal at 57 FR 30336 eff. 9-18-92.....36870
74.175 Regulation at 57 FR 30336 eff. 9-18-92.....36870
74 Regulation at 57 FR 30336 eff. 9-18-92.....36870
75.1 Regulation at 57 FR 30336 eff. 9-18-92.....36870
75.3 Regulation at 57 FR 30336 eff. 9-18-92.....36870
75.4 Regulation at 57 FR 30336 eff. 9-18-92.....36870
75.60—75.62 Regulation at 57 FR 30337 eff. 9-18-92.....36870
75.60 Regulation at 57 FR 30337 eff. 9-18-92.....36870
75.61 Regulation at 57 FR 30337 eff. 9-18-92.....36870
Page
75.62 Regulation at 57 FR 30337 eff. 9-18-92.....36870
75.105 Regulation at 57 FR 30337 eff. 9-18-92.....36870
75.107 Removal at 57 FR 30337 eff. 9-18-92.....36870
75.108 Removal at 57 FR 30337 eff. 9-18-92.....36870
75.110 Removal at 57 FR 30337 eff. 9-18-92.....36870
75.111 Removal at 57 FR 30337 eff. 9-18-92.....36870
75.113 Removal at 57 FR 30337 eff. 9-18-92.....36870
75.114 Removal at 57 FR 30337 eff. 9-18-92.....36870
75.115 Removal at 57 FR 30337 eff. 9-18-92.....36870
75.116 Removal at 57 FR 30337 eff. 9-18-92.....36870
75.118 Regulation at 57 FR 30337 eff. 9-18-92.....36870
75.130—75.134 Regulation at 57 FR 30338 eff. 9-18-92.....36870
75.130 Removal at 57 FR 30338 eff. 9-18-92.....36870
75.131 Removal at 57 FR 30338 eff. 9-18-92.....36870
75.132 Removal at 57 FR 30338 eff. 9-18-92.....36870
75.133 Removal at 57 FR 30338 eff. 9-18-92.....36870
75.134 Removal at 57 FR 30338 eff. 9-18-92.....36870
75.150—75.154 Regulation at 57 FR 30338 eff. 9-18-92.....36870
75.150 Regulation at 57 FR 30338 eff. 9-18-92.....36870
75.151 Regulation at 57 FR 30338 eff. 9-18-92.....36870
75.152 Regulation at 57 FR 30338 eff. 9-18-92.....36870
75.153 Regulation at 57 FR 30338 eff. 9-18-92.....36870
75.154 Regulation at 57 FR 30338 eff. 9-18-92.....36870
75.155 Regulation at 57 FR 30338 eff. 9-18-92.....36870
75.160 Regulation at 57 FR 30338 eff. 9-18-92.....36870
75.200 Regulation at 57 FR 30338 eff. 9-18-92.....36870
75.216 Regulation at 57 FR 30338 eff. 9-18-92.....36870

CHANGES JULY 1, 1993 THROUGH AUGUST 31, 1993

TITLE 34 Subtitle A—Con. Page

75.218 Regulation at 57 FR 30338 eff. 9-18-92 36870
75.233 Regulation at 57 FR 30338 eff. 9-18-92 36870
75.234 Regulation at 57 FR 30338 eff. 9-18-92 36870
75.235 Regulation at 57 FR 30338 eff. 9-18-92 36870
75.253 Regulation at 57 FR 30338 eff. 9-18-92 36870
75.261 Regulation at 57 FR 30338 effective date confirmed 36870
75.262 Regulation at 57 FR 30339 eff. 9-18-92 36870
75.510 Regulation at 57 FR 30339 eff. 9-18-92 36870
75.518 Regulation at 57 FR 30339 eff. 9-18-92 36870
75.534 Regulation at 57 FR 30339 eff. 9-18-92 36870
75.560 Regulation at 57 FR 30339 eff. 9-18-92 36870
75.563 Regulation at 57 FR 30339 eff. 9-18-92 36870
75.580—75.581 Removal at 57 FR 30339 eff. 9-18-92 36870
75.580 Regulation at 57 FR 30339 eff. 9-18-92 36870
75.581 Regulation at 57 FR 30339 eff. 9-18-92 36870
75.590 Regulation at 57 FR 30339 eff. 9-18-92 36870
75.608 Regulation at 57 FR 30339 eff. 9-18-92 36870
75.616 Regulation at 57 FR 30339 eff. 9-18-92 36870
75.617 Regulation at 57 FR 30339 eff. 9-18-92 36870
75.621 Regulation at 57 FR 30339 eff. 9-18-92 36870
75.622 Regulation at 57 FR 30339 eff. 9-18-92 36870
75.625—75.626 Regulation at 57 FR 30339 eff. 9-18-92 36870
75.625 Regulation at 57 FR 30339 eff. 9-18-92 36870
75.626 Regulation at 57 FR 30339 eff. 9-18-92 36870
75.681 Regulation at 57 FR 30339 eff. 9-18-92 36870
75.684 Regulation at 57 FR 30340 eff. 9-18-92 36870
75.690 Removal at 57 FR 30340 eff. 9-18-92 36870

Page

75.707 Regulation at 57 FR 30340 eff. 9-18-92 36870
75.720 Regulation at 57 FR 30340 effective date confirmed 36870
75.740 Regulation at 57 FR 30340 eff. 9-18-92 36870
75.750—75.755 Removal at 57 FR 30340 eff. 9-18-92 36870
75.750 Removal at 57 FR 30340 eff. 9-18-92 36870
75.751 Removal at 57 FR 30340 eff. 9-18-92 36870
75.752 Removal at 57 FR 30340 eff. 9-18-92 36870
75.753 Removal at 57 FR 30340 eff. 9-18-92 36870
75.754 Removal at 57 FR 30340 eff. 9-18-92 36870
75.755 Removal at 57 FR 30340 eff. 9-18-92 36870
76.3 Removal at 57 FR 30340 eff. 9-18-92 36870
76.102 Regulation at 57 FR 30340 eff. 9-18-92 36870
76.125 Regulation at 57 FR 30341 eff. 9-18-92 36870
76.136 Regulation at 57 FR 30341 eff. 9-18-92 36870
76.305 Regulation at 57 FR 30341 eff. 9-18-92 36870
76.401 Regulation at 57 FR 30341 eff. 9-18-92 36870
76.560 Removal at 57 FR 30341 eff. 9-18-92 36870
76.580—76.581 Removal at 57 FR 30341 eff. 9-18-92 36870
76.580 Regulation at 57 FR 30341 eff. 9-18-92 36870
76.581 Removal at 57 FR 30341 eff. 9-18-92 36870
76.591 Regulation at 57 FR 30341 eff. 9-18-92 36870
76.600 Regulation at 57 FR 30341 eff. 9-18-92 36870
76.670 Regulation at 57 FR 56795 eff. 1-29-93 36870
76.681 Regulation at 57 FR 30341 eff. 9-18-92 36870
76.684 Removal at 57 FR 30341 eff. 9-18-92 36870
76.690 Removal at 57 FR 30341 eff. 9-18-92 36870
76.707 Regulation at 57 FR 30341 eff. 9-18-92 36870

CHANGES JULY 1, 1993 THROUGH AUGUST 31, 1993

Page

76.720 Regulation at 57 FR 30341 effective date confirmed....36870
76.740 Regulation at 57 FR 30342 eff. 9-18-92....36870
76.770 Regulation at 57 FR 30342 eff. 9-18-92....36870
76.771 Removal at 57 FR 30342 eff. 9-18-92....36870
76.772 Removal at 57 FR 30342 eff. 9-18-92....36870
76.780—76.783 Removal at 57 FR 30342 eff. 9-18-92....36870
76.780 Removal at 57 FR 30342 eff. 9-18-92....36870
76.781 Removal at 57 FR 30342 eff. 9-18-92....36870
76.782 Removal at 57 FR 30342 eff. 9-18-92....36870
76.783 Regulation at 57 FR 30342 eff. 9-18-92....36870
76.901 Regulation at 57 FR 30342 eff. 9-18-92....36870
77.1 Regulation at 57 FR 30342 eff. 9-18-92....36870
81.2 Amended....43473
81.11 Regulation at 57 FR 56795 eff. 1-29-93....36870
81.12 Regulation at 57 FR 56795 eff. 1-29-93....36870
81.14 (a) revised....43473
81.18 (a) revised....43473
81.20 Redesignated as 81.30; new 81.20 added....43473
81.21 Redesignated as 81.31....43473
81.22 Redesignated as 81.32....43473
81.23 Redesignated as 81.33....43473
81.24 Redesignated as 81.34....43473
81.25 Redesignated as 81.35....43473
81.26 Redesignated as 81.36....43473
81.27 Redesignated as 81.37....43473
81.28 Redesignated as 81.38....43473
81.29 Redesignated as 81.39....43473
81.30 Redesignated as 81.40; new 81.30 redesignated from 81.20; (a) amended....43473
81.31 Redesignated as 81.41; new 81.31 redesignated from 81.21; (a) and (c) amended....43473
81.32 Regulation at 57 FR 56795 eff. 1-29-93....36870
Redesignated as 81.42; new 81.32 redesignated from 81.22....43473

Page

81.33 Redesignated as 81.43; new 81.33 redesignated from 81.23....43473
81.34 Redesignated as 81.44; new 81.34 redesignated from 81.24; (a) amended....43473
81.35 Redesignated as 81.45; new 81.35 redesignated from 81.25; (a) and (c) amended....43473
81.36 Redesignated from 81.26....43473
81.37 Redesignated from 81.27; (b) amended....43473
(a) and (b) revised; (c) and (d) redesignated as (d) and (e); new (c) added....43474
81.38 Redesignated from 81.28; (b) and (c) amended....43473
81.39 Redesignated from 81.29; (a) amended....43473
81.40 Redesignated from 81.30 and amended....43473
81.41 Redesignated from 81.31....43473
(c) revised....43474
81.42 Redesignated from 81.32....43473
Revised....43474
81.43 Redesignated from 81.33....43473
Revised....43474
81.44 Redesignated from 81.34....43473
(b) revised....43474
81.45 Redesignated from 81.35; (b)(i), (2) and (d) amended....43473
86.405 Regulation at 57 FR 56795 eff. 1-29-93....36870
99.5 Regulation at 58 FR 3188 eff. 2-25-93....36871
99.6 Regulation at 58 FR 3188 eff. 2-25-93....36871
99.30 Regulation at 58 FR 3189 eff. 2-25-93....36871
99.31 Regulation at 58 FR 3189 eff. 2-25-93....36871
99.60 Regulation at 58 FR 3189 eff. 2-25-93....36871
99.63 Regulation at 58 FR 3189 eff. 2-25-93....36871
99.64 Regulation at 58 FR 3189 eff. 2-25-93....36871
99.65 Regulation at 58 FR 3189 eff. 2-25-93....36871

CHANGES JULY 1, 1993 THROUGH AUGUST 31, 1993

TITLE 34 Subtitle A—Con. Page

99.67 Regulation at 58 FR 3189 eff. 2-25-93 36871

Chapter I—Office for Civil Rights, Department of Education (Parts 100—199)

110 Added 40197

Chapter II—Office of Elementary and Secondary Education, Department of Education (Parts 200—299)

200.6 Regulation at 57 FR 39067 eff. 11-8-92 36870
200.20 Regulation at 57 FR 39067 eff. 11-8-92 36870
200.31 Regulation at 57 FR 39067 eff. 11-8-92 36870
200.34 Regulation at 57 FR 39067 eff. 11-8-92 36870
200.35 Regulation at 57 FR 39067 eff. 11-8-92 36870
200.36 Regulation at 58 FR 11921 eff. 4-28-93 36871
201.52 Regulation at 57 FR 24752 effective date confirmed 36870
201.54 Regulation at 57 FR 24752 eff. 7-29-92 36870
206.1 Regulation at 57 FR 60407 eff. 2-1-93 36870
206.3 Regulation at 57 FR 60407 eff. 2-1-93 36870
206.4 Regulation at 57 FR 60407 eff. 2-1-93 36870
206.5 Regulation at 57 FR 60407 eff. 2-1-93 36870
206.10 Regulation at 57 FR 60407 eff. 2-1-93 36870
206.11 Regulation at 57 FR 60407 eff. 2-1-93 36870
206.20 Regulation at 57 FR 60407 eff. 2-1-93 36870
208 Regulation at 57 FR 21710 eff. 7-29-93 36869
208.11 Regulation at 57 FR 21710 eff. 7-29-92 36869
208.21 Regulation at 57 FR 21720 eff. 7-29-92 36869
208.22 Regulation at 57 FR 21710 eff. 7-29-92 36869
208.24 Regulation at 57 FR 21711 eff. 7-29-92 36869
208.25 Regulation at 57 FR 21711 eff. 7-29-92 36869
208.26 Regulation at 57 FR 21711 eff. 7-29-92 36869
208.31 Regulation at 57 FR 21711 eff. 7-29-92 36869
208.32 Regulation at 57 FR 21711 eff. 7-29-92 36869
212 Regulation at 57 FR 558 eff. 8-3-92 36870
218.3 Regulation at 57 FR 56794 eff. 1-29-93 36870
218.4 Regulations at 57 FR 56795 and 56796 eff. 1-29-93 36870
218.5 Regulation at 57 FR 56795 eff. 1-29-93 36870
218.6 Regulation at 57 FR 56795 eff. 1-29-93 36870
218.7 Regulation at 57 FR 56795 eff. 1-29-93 36870
218.8 Regulations at 57 FR 56795 and 56796 eff. 1-29-93 36870
218.9 Regulation at 57 FR 56795 eff. 1-29-93 36870
218.10 Regulations at 57 FR 56795 and 56796 eff. 1-29-93 36870
218.11 Regulation at 57 FR 56795 eff. 1-29-93 36870
221.81 Regulation at 57 FR 56796 eff. 1-29-93 36870
221.82 Regulation at 57 FR 56796 eff. 1-29-93 36870
218.83 Regulation at 57 FR 56796 eff. 1-29-93 36870
222.69 Regulation at 57 FR 56796 eff. 1-29-93 36870
230.4 Regulation at 58 FR 13177 eff. 4-28-93 36871
230.5 Regulation at 58 FR 13177 eff. 4-28-93 36871
230.30 Regulation at 58 FR 13177 eff. 4-28-93 36871
231.1 Regulation at 58 FR 13177 eff. 4-28-93 36871
231.3 Regulation at 58 FR 13177 eff. 4-28-93 36871
231.4 Regulation at 58 FR 13177 eff. 4-28-93 36871
236 Regulation at 58 FR13177 eff. 4-28-93 36871
236.1 Regulation at 58 FR 13177 eff. 4-28-93 36871

CHANGES JULY 1, 1993 THROUGH AUGUST 31, 1993

Page

236.2 Regulation at 58 FR 13177 eff. 4-28-93 36871
236.3 Regulation at 58 FR 13177 eff. 4-28-93 36871
236.4 Regulation at 58 FR 13177 eff. 4-28-93 36871
236.5 Regulation at 58 FR 13177 eff. 4-28-93 36871
236.6 Regulation at 58 FR 13177 eff. 4-28-93 36871
236.7 Regulation at 58 FR 13177 eff. 4-28-93 36871
236.8 Regulation at 58 FR 13177 eff. 4-28-93 36871
236.9 Regulation at 58 FR 13177 eff. 4-28-93 36871
236.10 Regulations at 58 FR 13177 and 13178 eff. 4-28-93 36871
236.30 Regulation at 58 FR 13177 eff. 4-28-93 36871
236.31 Regulation at 58 FR 13177 eff. 4-28-93 36871
236.40 Regulation at 58 FR 13177 eff. 4-28-93 36871
236.41 Regulation at 58 FR 13178 eff. 4-28-93 36871
237 Regulation at 57 FR 30342 eff. 9-18-92 36870
237.7 Regulation at 57 FR 30342 eff. 9-18-92 36870
238 Regulation at 58 FR 13178 eff. 4-28-93 36871
263.2 Regulation at 57 FR 30342 eff. 9-18-92 36870
263.9 Regulation at 57 FR 30342 eff. 9-18-92 36870
280.2 Regulation at 57 FR 61508 eff. 2-25-93 36871
280.4 Regulation at 57 FR 61508 eff. 2-25-93 36871
280.20 Regulation at 57 FR 61509 eff. 2-25-93 36871
280.31 Regulation at 57 FR 61509 eff. 2-25-93 36871
280.32 Regulation at 57 FR 61510 eff. 2-25-93 36871
282 Regulation at 58 FR 5176 eff. 3-5-93 36871

Chapter III—Office of Special Education and Rehabilitative Services, Department of Education (Parts 300—399)

Page

300 Regulation at 57 FR 44798 eff. 11-13-92 36870
300.17 Regulation at 57 FR 48694 eff. 11-13-92 36870
300.18 Regulation at 57 FR 48694 eff. 11-13-92 36870
300.110 Regulation at 57 FR 44798 eff. 11-13-92 36870
300.111 Regulation at 57 FR 48694 eff. 11-13-92 36870
300.121 Regulation at 57 FR 44798 eff. 11-13-92 36870
300.122 2Regulation at 57 FR 44798 eff. 11-13-92 36870
300.123 Regulation at 57 FR 44798 eff. 11-13-92 36870
300.125 Regulation at 57 FR 44798 eff. 11-13-92 36870
300.126 6Regulation at 57 FR 44798 eff. 11-13-92 36870
300.127 Regulation at 57 FR 44798 eff. 11-13-92 36870
300.128 Regulation at 57 FR 44798 eff. 11-13-92 36870
300.129 Regulation at 57 FR 44798 eff. 11-13-92 36870
300.130 Regulation at 57 FR 44798 eff. 11-13-92 36870
300.131 Regulation at 57 FR 44798 eff. 11-13-92 36870
300.132 Regulation at 57 FR 44798 eff. 11-13-92 36870
300.133 Regulation at 57 FR 44798 eff. 11-13-92 36870
300.134 Regulation at 57 FR 44798 eff. 11-13-92 36870
300.136 Regulation at 57 FR 44798 eff. 11-13-92 36870
300.138 Regulation at 57 FR 44798 eff. 11-13-92 36870
300.139 Regulation at 57 FR 44798 eff. 11-13-92 36870
300.140 Regulation at 57 FR 44798 eff. 11-13-92 36870
300.141 Regulation at 57 FR 44798 eff. 11-13-92 36870
300.144 Regulation at 57 FR 44798 eff. 11-13-92 36870

CHANGES JULY 1, 1993 THROUGH AUGUST 31, 1993

TITLE 34 Chapter III—Con. Page

300.146 Regulation at 57 FR 44798 eff. 11-13-92 36870
300.148 Regulation at 57 FR 44798 eff. 11-13-92 36870
300.149 Regulation at 57 FR 44798 eff. 11-13-92 36870
300.152 Regulation at 57 FR 44798 eff. 11-13-92 36870
300.153 Regulation at 57 FR 44798 eff. 11-13-92 36870
300.180 Regulation at 57 FR 44798 eff. 11-13-92 36870
300.192 Regulation at 57 FR 44798 eff. 11-13-92 36870
300.220 Regulation at 57 FR 44798 eff. 11-13-92 36870
300.222 Regulation at 57 FR 44798 eff. 11-13-92 36870
300.223 Regulation at 57 FR 44798 eff. 11-13-92 36870
300.224 Regulation at 57 FR 44798 eff. 11-13-92 36870
300.225 Regulation at 57 FR 44798 eff. 11-13-92 36870
300.226 Regulation at 57 FR 44798 eff. 11-13-92 36870
300.227 Regulation at 57 FR 44798 eff. 11-13-92 36870
300.230 Regulations at 57 FR 37654 and 44798 effective in part 10-3-92 and 11-13-92 36870
300.231 Regulation at 57 FR 44798 eff. 11-13-92 36870
300.235 Regulation at 57 FR 44798 eff. 11-13-92 36870
300.238 Regulation at 57 FR 44798 eff. 11-13-92 36870
300.240 Regulation at 57 FR 44798 eff. 11-13-92 36870
300.280 Regulation at 57 FR 44798 eff. 11-13-92 36870
300.281 Regulation at 57 FR 44798 eff. 11-13-92 36870
300.284 Regulation at 57 FR 44798 eff. 11-13-92 36870
300.341 Regulation at 57 FR 44798 eff. 11-13-92 36870
300.343 Regulation at 57 FR 44798 eff. 11-13-92 36870
300.345 Regulation at 57 FR 44798 eff. 11-13-92 36870
300.346 Regulation at 57 FR 44798 eff. 11-13-92 36870
300.349 Regulation at 57 FR 44798 eff. 11-13-92 36870

Page

300.380 Regulation at 57 FR 44798 eff. 11-13-92 36870
300.381 Regulation at 57 FR 44798 eff. 11-13-92 36870
300.382 Regulation at 57 FR 44798 eff. 11-13-92 36870
300.383 Regulation at 57 FR 44798 eff. 11-13-92 36870
300.402 Regulation at 57 FR 44798 eff. 11-13-92 36870
300.482 Regulation at 57 FR 44798 eff. 11-13-92 36870
300.483 Regulation at 57 FR 44798 eff. 11-13-92 36870
300.486 Regulation at 57 FR 56796 eff. 11-30-92 36870
300.487 Regulation at 57 FR 56796 eff. 11-30-92 36870
300.505 Regulation at 57 FR 44798 eff. 11-13-92 36870
300.510 Regulation at 57 FR 44798 eff. 11-13-92 36870
300.512 Regulation at 57 FR 44798 eff. 11-13-92 36870
300.532 Regulation at 57 FR 44798 eff. 11-13-92 36870
300.533 Regulation at 57 FR 44798 eff. 11-13-92 36870
300.543 Regulation at 57 FR 44798 eff. 11-13-92 36870
300.561 Regulation at 57 FR 44798 eff. 11-13-92 36870
300.562 Regulation at 57 FR 44798 eff. 11-13-92 36870
300.563 Regulation at 57 FR 44798 eff. 11-13-92 36870
300.565 Regulation at 57 FR 44798 eff. 11-13-92 36870
300.569 Regulation at 57 FR 44798 eff. 11-13-92 36870
300.570 Regulation at 57 FR 48694 eff. 11-13-92 36870
300.571 Regulation at 57 FR 44798 eff. 11-13-92 36870
300.572 Regulation at 57 FR 44798 eff. 11-13-92 36870
300.574 Regulation at 57 FR 44798 eff. 11-13-92 36870
300.575 Regulation at 57 FR 44798 eff. 11-13-92 36870
300.586 Regulation at 57 FR 56796 eff. 1-29-93 36870
300.587 Regulation at 57 FR 56796 eff. 1-29-93 36870

CHANGES JULY 1, 1993 THROUGH AUGUST 31, 1993

Page

300.589 Regulation at 57 FR 44798 eff. 11-13-92 36870
300.600 Regulation at 57 FR 44798 eff. 11-13-92 36870
300.653 Regulation at 57 FR 44798 eff. 11-13-92 36870
300.660 Regulation at 57 FR 44798 eff. 11-13-92 36870
300.661 Regulation at 57 FR 44798 eff. 11-13-92 36870
300.662 Regulation at 57 FR 44798 eff. 11-13-92 36870
300.670—300.672 Regulation at 57 FR 30342 eff. 9-18-92 36870
300.670 Regulation at 57 FR 30343 eff. 9-18-92 36870
300.671 Regulation at 57 FR 30343 eff. 9-18-92 36870
300.672 Regulation at 57 FR 30343 eff. 9-18-92 36870
300.750 Regulation at 57 FR 44798 eff. 11-13-92 36870
300.751 Regulation at 57 FR 44798 eff. 11-13-92 36870
300.754 Regulation at 57 FR 44798 eff. 11-13-92 36870
300 Regulation at 57 FR 48694 eff. 11-13-92 36870
301.1 Regulation at 57 FR 44840 eff. 11-13-92 36870
301.3 Regulation at 57 FR 44840 eff. 11-13-92 36870
301.6 Regulation at 57 FR 44840 eff. 11-13-92 36870
301.10 Regulation at 57 FR 44840 eff. 11-13-92 36870
301.30 Regulation at 57 FR 44840 eff. 11-13-92 36870
303 Revised (effective date pending) 40959
303.124 Regulation at 57 FR 37654 eff. 10-3-92 36870
305.10 Regulation at 58 FR 9462 eff. 4-28-93 36871
305.11 Regulation at 58 FR 9462 eff. 4-28-93 36871
305.12 Regulation at 58 FR 9462 eff. 4-28-93 36871
305.30 Regulation at 58 FR 9462 eff. 4-28-93 36871
305.31 Regulation at 58 FR 9463 eff. 4-28-93 36871
305.40 Regulation at 58 FR 9463 eff. 4-28-93 36871
307.4 Regulation at 57 FR 28965 eff. 9-18-92 36870

Page

309.2 Regulation at 57 FR 28965 eff. 9-18-92 36870
309.3 Regulation at 57 FR 28965 eff. 9-18-92 36870
309.5 Regulation at 57 FR 28965 eff. 9-18-92 36870
309.22 Regulation at 57 FR 28965 eff. 9-18-92 36870
309.30—309.33 (Subpart D) Regulation at 57 FR 28966 eff. 9-18-92 36870
309.30 Regulation at 57 FR 28966 eff. 9-18-92 36870
309.33 Regulation at 57 FR 28966 eff. 9-18-92 36870
309.34 Regulation at 57 FR 28966 eff. 9-18-92 36870
315.4 Regulation at 57 FR 28966 eff. 9-18-92 36870
316 Regulation at 57 FR 62096 eff. 2-25-93 36871
318 Regulation at 57 FR 62099 eff. 2-25-93 36871
318.2 Regulation at 58 FR 27441 eff. 6-21-93 36871
318.10 Regulation at 58 FR 27441 eff. 6-21-93 36871
318.11 Regulation at 58 FR 27441 eff. 6-21-93 36871
318.20 Regulation at 58 FR 27441 eff. 6-21-93 36871
318.22 Regulation at 58 FR 27441 eff. 6-21-93 36871
318.25 Regulation at 58 FR 27441 eff. 6-21-93 36871
319 Regulation at 57 FR 62106 eff. 2-25-93 36871
324 Regulation at 57 FR 28966 eff. 9-18-92 36870
324.10 Regulation at 57 FR 28966 eff. 9-18-92 36870
324.30 Regulation at 57 FR 28966 eff. 9-18-92 36870
356.2 Regulation at 57 FR 30343 eff. 9-18-92 36870
356.3 Regulation at 57 FR 30343 eff. 9-18-92 36870
361.1 Regulation at 57 FR 28440 eff. 8-8-92 36870
361.41 Regulation at 57 FR 28440 eff. 8-8-92 36870
361.43 Regulation at 57 FR 28441 eff. 8-8-92 36870
361.170 Regulation at 57 FR 56797 eff. 11-30-92 36870

CHANGES JULY 1, 1993 THROUGH AUGUST 31, 1993

TITLE 34 Chapter III—Con. Page

361.171 Regulation at 57 FR 56797 eff. 11-30-92 36870
363 Regulation at 57 FR 28437 eff. 8-8-92 36870
376 Regulation at 57 FR 28441 eff. 8-8-92 36870
376.1 Regulation at 57 FR 28441 eff. 8-8-92 36870
376.3 Regulation at 57 FR 28441 eff. 8-8-92 36870
376.4 Regulation at 57 FR 28441 eff. 8-8-92 36870
377 Added (effective date pending) 40709
378 Revised (effective date pending) 35764
380.5 Regulation at 57 FR 28441 eff. 8-8-92 36870
380.9 Regulation at 57 FR 28441 eff. 8-8-92 36870
380.20 Regulation at 57 FR 28442 eff. 8-8-92 36870
381 Added (effective date pending) 43022

Chapter IV—Office of Vocational and Adult Education, Department of Education (Parts 400—499)

400 Regulation at 57 FR 36724 eff. 9-28-92 36870
401 Regulation at 57 FR 36730 eff. 9-28-92 36870
402 Regulation at 57 FR 36733 eff. 9-28-92 36870
403 Regulation at 57 FR 36735 eff. 9-28-92 36870
405 Regulation at 57 FR 36761 eff. 9-28-92 36870
406 Regulation at 57 FR 36763 eff. 9-28-92 36870
407 Regulation at 57 FR 36765 eff. 9-28-92 36870
408 Regulation at 57 FR 36767 eff. 9-28-92 36870
409 Regulation at 57 FR 36771 and 36724 eff. 9-28-92 36870
410 Regulation at 57 FR 36773 eff. 9-28-92 36870
411 Regulation at 57 FR 36776 eff. 9-28-92 36870
412 Regulation at 57 FR 36778 eff. 9-28-92 36870
413 Regulation at 57 FR 36780 eff. 9-28-92 36870
414 Regulation at 57 FR 36782 eff. 9-28-92 36870
415 Regulation at 57 FR 36784 eff. 9-28-92 36870
416 Regulation at 57 FR 36786 eff. 9-28-92 36870
417 Regulation at 57 FR 36788 eff. 9-28-92 36870
418 Regulation at 57 FR 36791 eff. 9-28-92 36870
419 Regulation at 57 FR 36794 eff. 9-28-92 36870
421 Regulation at 57 FR 36796 eff. 9-28-92 36870
422 Regulation at 57 FR 36797 eff. 9-28-92 36870
423 Regulation at 57 FR 36799 eff. 9-28-92 36870
424 Regulation at 57 FR 36801 eff. 9-28-92 36870
425 Regulation at 57 FR 24091 eff. 7-29-92; regulation at 57 FR 36808 eff. 9-28-92 36870
426 Regulation at 57 FR 24091 eff. 7-29-92; regulation at 57 FR 36805 eff. 9-28-92 36870
427 Regulation at 57 FR 36810 eff. 9-28-92 36870
428 Regulation at 57 FR 36812 eff. 9-28-92 36870
431 Regulation at 57 FR 24091 eff. 7-29-92 36870
432 Regulation at 57 FR 24091 eff. 7-29-92 36870
433 Regulation at 57 FR 24091 eff. 7-29-92 36870
434 Regulation at 57 FR 24091 eff. 7-29-92 36870
435 Regulation at 57 FR 24091 eff. 7-29-92 36870
436 Regulation at 57 FR 24091 eff. 7-29-92 36870
437 Regulation at 57 FR 24091 eff. 7-29-92 36870
438 Regulation at 57 FR 24091 eff. 7-29-92 36870
441 Regulation at 57 FR 24091 eff. 7-29-92 36870
460 Regulation at 57 FR 24091 eff. 7-29-92 36870
460.2 Regulation at 57 FR 24091 eff. 7-29-92 36870

CHANGES JULY 1, 1993 THROUGH AUGUST 31, 1993

Page

460.3 Regulation at 57 FR 24091 eff. 7-29-92 36870
460.4 Regulation at 57 FR 24092 eff. 7-29-92 36870
461 Regulation at 57 FR 24091 eff. 7-29-92 36870
462 Regulation at 57 FR 24091 eff. 7-29-92 36870
462.50 Regulation at 57 FR 24100 eff. 7-29-92 36870
463 Regulation at 57 FR 24091 eff. 7-29-92 36870
464 Regulation at 57 FR 24100 eff. 7-29-92 36870
471 Regulation at 57 FR 24091 eff. 7-29-92 36870
472 Regulation at 57 FR 24091 eff. 7-29-92 36870
472.20 Regulation at 57 FR 24102 eff. 7-29-92 36870
472.30 Regulation at 57 FR 24102 eff. 7-29-92 36870
473 Regulation at 57 FR 24102 eff. 7-29-92 36870
474 Regulation at 57 FR 24091 eff. 7-29-92 36870
475 Regulation at 57 FR 24091 eff. 7-29-92 36870
476 Regulation at 57 FR 24091 eff. 7-29-92 36870
477 Regulation at 57 FR 24091 eff. 7-29-92 36870
489 Regulation at 57 FR 24105 eff. 7-29-92 36870
490 Regulation at 57 FR 24107 eff. 7-29-92 36870
491 Regulation at 57 FR 24091 eff. 7-29-92 36870

Chapter V—Office of Bilingual Education and Minority Languages Affairs, Department of Education (Parts 500—599)

555 Regulation at 57 FR 53195 eff. 12-21-92 36870
562.2 Regulation at 57 FR 30343 eff. 9-18-92 36870
562.3 Regulation at 57 FR 30343 eff. 9-18-92 36870
563.3 Regulation at 57 FR 30343 eff. 9-18-92 36870
581.591 Regulation at 57 FR 56797 eff. 11-30-92 36870

Chapter VI—Office of Postsecondary Education, Department of Education (Parts 600—699)

Page

600.2 Amended (effective date pending) 39620
600.5 Regulation at 57 FR 57309 eff. 1-29-93 36870
600.6 Regulation at 57 FR 57309 eff. 1-29-93 36870
600.9 Regulation at 57 FR 57310 eff. 1-29-93 36870
600.30 Regulation at 57 FR 57310 eff. 1-29-93 36870
600.31 Regulation at 57 FR 57310 eff. 1-29-93 36870
600.40 Regulation at 58 FR 13342 eff. 4-28-93 36871
600.41 Regulation at 57 FR 47753 eff. 12-3-92 36870
Regulation at 58 FR 13342 eff. 4-28-93 36871
608 Revised (effective date pending) 38713
609 Revised (effective date pending) 38717
612.2 Regulation at 58 FR 27140 eff. 6-20-93 36871
614 Revised (effective date pending) 42627
617.1—617.8 (Subchapter A) Regulation at 58 FR 28505 eff. 6-28-93 36871
617.11—617.29 (Subchapter B) Regulation at 58 FR 28505 eff. 6-28-93 36871
617.51—617.67 (Subchapter D) Regulation at 58 FR 28505 eff. 6-28-93 36871
624 Removal at 58 FR 28505 eff. 6-28-93 36871
625 Removal at 58 FR 28505 eff. 6-28-93 36871
626 Removal at 58 FR 28505 eff. 6-28-93 36871
627 Removal at 58 FR 28505 eff. 6-28-93 36871
628.1 Regulation at 58 FR 11163 eff. 4-28-93 36871
628.2 Regulation at 58 FR 11163 eff. 4-28-93 36871
628.3 Regulation at 58 FR 11163 eff. 4-28-93 36871
628.4 Regulation at 58 FR 11163 eff. 4-28-93 36871

CHANGES JULY 1, 1993 THROUGH AUGUST 31, 1993

TITLE 34 Chapter VI—Con. Page

628.5 Regulation at 58 FR 11163 eff. 4-28-93 36871
628.6 Regulation at 58 FR 11163 eff. 4-28-93 36871
628.10 Regulation at 58 FR 11163 eff. 4-28-93 36871
628.20 Regulation at 58 FR 11163 eff. 4-28-93 36871
628.30 Regulation at 49 FR 28520 eff. 9-14-84; regulation at 58 FR 11163 eff. 4-28-93 36871
628.31 Regulation at 58 FR 11163 eff. 4-28-93 36871
628.32 Regulation at 58 FR 11163 eff. 4-28-93 36871
628.40 Regulation at 58 FR 11163 eff. 4-28-93 36871
628.41 Regulation at 58 FR 11163 eff. 4-28-93 36871
628.42 Regulation at 58 FR 11163 eff. 4-28-93 36871
628.43 Regulation at 58 FR 11163 eff. 4-28-93 36871
628.44 Regulation at 58 FR 11163 eff. 4-28-93 36871
628.45 Regulation at 58 FR 11163 eff. 4-28-93 36871
628.46 Regulation at 58 FR 11163 eff. 4-28-93 36871
628.47 Regulation at 58 FR 11164 eff. 4-28-93 36871
628.48 Regulation at 58 FR 11163 eff. 4-28-93 36871
630.2 Regulation at 58 FR 27144 eff. 6-20-93 36871
630.4 Regulation at 58 FR 27145 eff. 6-20-93 36871
630.5 Regulation at 58 FR 27145 eff. 6-20-93 36871
630.11 Regulation at 57 FR 30343 eff. 9-18-92 36870
Regulation at 58 FR 27145 eff. 6-20-93 36871
630.22 Regulation at 57 FR 30343 eff. 9-18-92 36870
630.23 Regulation at 57 FR 30343 eff. 9-18-92 36870
631 Revised (effective date pending) 42653
632 Revised (effective date pending) 42656
633 Revised (effective date pending) 42658
634 Revised (effective date pending) 42659
635 Revised (effective date pending) 42660
636 Removal at 58 FR 28505 eff. 6-28-93 36871
Added (effective date pending) 42663
637.1 Regulation at 57 FR 54302 eff. 11-18-92 36870
637.3 Regulation at 57 FR 54302 eff. 11-18-92 36870
637.4 Regulation at 57 FR 54302 eff. 11-18-92 36870
637.12 Regulation at 57 FR 54302 eff. 11-18-92 36870
637.14 Regulation at 57 FR 54302 eff. 11-18-92 36870
637.32 Regulation at 57 FR 54302 eff. 11-18-92 36870
639.1 Regulation at 57 FR 49650 eff. 12-18-92 36870
639.2 Regulation at 57 FR 49650 eff. 12-18-92 36870
639.3 Regulation at 57 FR 49650 eff. 12-18-92 36870
639.4 Regulation at 57 FR 49650 eff. 12-18-92 36870
639.10 Regulation at 57 FR 49650 eff. 12-18-92 36870
639.11 Regulation at 57 FR 49650 eff. 12-18-92 36870
639.30 Regulation at 57 FR 49650 eff. 12-18-92 36870
639.31 Regulation at 57 FR 49650 eff. 12-18-92 36870
639.40 Regulation at 57 FR 49650 eff. 12-18-92 36870
648 Removal at 58 FR 28505 eff. 6-28-93 36871
649 Revised (effective date pending) 42860
653 Revised (effective date pending) 42827
653.2 Regulation at 57 FR 30343 eff. 9-18-92 36870
653.3 Regulation at 57 FR 30343 eff. 9-18-92 36870
654 Revised (effective date pending) 42669
654.2 Regulation at 57 FR 30344 eff. 9-18-92 36870
654.4 Regulation at 57 FR 30344 eff. 9-18-92 36870

CHANGES JULY 1, 1993 THROUGH AUGUST 31, 1993

Page

664.14 Regulation at 57 FR 28976 eff. 9-18-92 36870
668.2 Regulation at 58 FR 13343 eff. 4-28-93 36871
668.8 (a) introductory text and (2)(i) revised; (c) and (d) added; pending and effective in part 1-1-94 39620
668.9 Added; pending and effective in part 1-1-94 39620
668.12 Regulation at 57 FR 57310 eff. 1-29-93 36870
668.15 Regulation at 58 FR 13343 eff. 4-28-93 36871
668.56 Regulation at 57 FR 39089 eff. 11-8-92 36870
668.57 Regulation at 57 FR 39089 eff. 11-8-92 36870
668.58 Regulation at 57 FR 39089 eff. 11-8-92 36870
668.59 Regulation at 57 FR 39089 eff. 11-8-92 36870
668.61 Regulation at 57 FR 39089 eff. 11-8-92 36870
668.81 Regulation at 58 FR 13344 eff. 4-28-93 36871
668.83 Regulation at 58 FR 13344 eff. 4-28-93 36871
668.84 Regulations at 57 FR 47753 and 47754 eff. 12-3-92 36870
668.85 Regulations at 57 FR 47753 and 47754 eff. 12-3-92; regulation at 57 FR 60034 eff. 1-31-93 36870
668.86 Regulations at 57 FR 47753 and 47754 eff. 12-3-92 36870
668.87 Regulation at 57 FR 47753 eff. 12-3-92 36870
668.88 Regulations at 57 FR 47753 and 47754 eff. 12-3-92; regulation at 57 FR 60034 eff. 1-31-93 36870
668.89 Regulation at 57 FR 47753 eff. 12-3-92 36870
668.90 Regulation at 57 FR 47753 eff. 12-3-92; regulation at 57 FR 60034 eff. 1-31-93 36870
668.91 Regulation at 58 FR 13345 eff. 4-28-93 36871
668.92 Regulation at 57 FR 47753 eff. 12-3-92 36870
668.94 Regulation at 58 FR 13345 eff. 4-28-93 36871

Page

668.95 Regulation at 57 FR 47753 eff. 12-3-92 36870
668.98 Regulation at 57 FR 60034 eff. 1-31-93 36870
668.114 Regulations at 57 FR 47753 and 47754 eff. 12-3-92 36870
668.115 Regulation at 57 FR 47753 eff. 12-3-92 36870
668.116 Regulation at 57 FR 47753 eff. 12-3-92 36870
668.117 Regulation at 57 FR 47753 eff. 12-3-92 36870
668.118 Regulation at 57 FR 47753 eff. 12-3-92 36870
668.119 Regulation at 57 FR 47753 eff. 12-3-92; regulation at 57 FR 60035 eff. 1-31-93 36870
668.120 Regulation at 57 FR 47753 eff. 12-3-92 36870
Regulation at 57 FR 60035 eff. 1-31-93 36870
668.121 Regulation at 57 FR 47753 eff. 12-3-92 36870
668.124 Regulation at 57 FR 60035 eff. 1-31-93 36870
668.130—668.139 (Subpart I) Regulation at 58 FR 3184 eff. 2-25-93 36871
671 Regulation at 57 FR 24955 eff. 7-29-92 36870
674 Regulation at 57 FR 60706 eff. 2-4-93 36871
674.1 Regulation at 57 FR 32344 eff. 9-18-92 36870
674.2 Regulation at 57 FR 32344 eff. 9-18-92 36870
674.8 Regulation at 57 FR 32344 eff. 9-18-92 36870
674.18 Regulation at 57 FR 32345 eff. 9-18-92 36870
674.19 Regulation at 57 FR 32345 eff. 9-18-92 36870
674.31 Regulation at 57 FR 32345 eff. 9-18-92 36870
674.32 Regulation at 57 FR 32345 eff. 9-18-92 36870
674.33 Regulation at 57 FR 32345 eff. 9-18-92 36870
Regulation at 57 FR 60706 eff. 2-4-93 36871
674.34 Regulation at 57 FR 32345 eff. 9-18-92 36870

CHANGES JULY 1, 1993 THROUGH AUGUST 31, 1993

TITLE 34 Chapter VI—Con. Page

674.35 Regulation at 57 FR 32345 eff. 9-18-92 36870
674.36 Regulation at 57 FR 32345 eff. 9-18-92 36870
674.38 Regulation at 57 FR 32346 eff. 9-18-92 36870
674.42 Regulation at 57 FR 32346 eff. 9-18-92 36870
674.43 Regulation at 57 FR 32346 eff. 9-18-92 36870
674.45 Regulation at 57 FR 32346 eff. 9-18-92 36870
674.47 Regulation at 57 FR 32346 eff. 9-18-92 36870
Regulation at 57 FR 60706 eff. 2-4-93 36871
674.49 Regulation at 57 FR 32346 eff. 9-18-92 36870
674.50 Regulation at 57 FR 32347 eff. 9-18-92 36870
Regulation at 57 FR 60707 eff. 2-4-93 36871
674.52 Regulation at 57 FR 32347 eff. 9-18-92 36870
674.57 Regulation at 57 FR 32347 eff. 9-18-92 36870
674 Regulation at 57 FR 32347, 32349, 32351 and 32354 eff. 9-18-92 36870
675 Regulation at 57 FR 60707 eff. 2-4-93 36871
675.2 Regulation at 57 FR 32356 eff. 9-18-92 36870
Regulation at 57 FR 60707 eff. 2-4-93 36871
675.16 Regulation at 57 FR 32356 eff. 9-18-92 36870
675.18 Regulation at 57 FR 32356 eff. 9-18-92 36870
675.21 Regulation at 57 FR 60707 eff. 2-4-93 36871
675.22 Regulation at 57 FR 32356 eff. 9-18-92 36870
675.23 Regulation at 57 FR 32356 eff. 9-18-92 36870
675.26 Regulation at 57 FR 32356 eff. 9-18-92 36870
675.28 Regulation at 57 FR 32356 eff. 9-18-92 36870
675.34 Regulation at 57 FR 32357 eff. 9-18-92 36870
676 Regulation at 57 FR 60707 eff. 2-4-93 36871
676.2 Regulation at 57 FR 32357 eff. 9-18-92 36870

Page

676.3 Regulation at 57 FR 32357 eff. 9-18-92 36870
676.14 Regulation at 57 FR 60707 eff. 2-4-93 36871
676.16 Regulation at 57 FR 32357 eff. 9-18-92 36870
676.18 Regulation at 57 FR 32357 eff. 9-18-92 36870
682 Regulation at 57 FR 60323 eff. 2-1-93 36870
682.600 Regulation at 58 FR 3177 eff. 2-25-93 36871
685 Added (effective date pending) 36094
690.31 Regulation at 57 FR 28569 eff. 8-9-92 36870
690.32 Regulation at 57 FR 28569 eff. 8-9-92 36870
690.72 Regulation at 50 FR 10710 eff. 4-29-85 36871
690.83 Regulation at 57 FR 28569 eff. 8-9-92 36870
698 Added (effective date pending) 43266
698.2 OMB number pending 43267
698.11 OMB number pending 43267
698.21 OMB number pending 43268
698.22 OMB number pending 43268
698.24 OMB number pending 43269
698.30 OMB number pending 43269

Chapter VII—Office of Educational Research and Improvement, Department of Education (Parts 700—799)

755.20 Regulation at 57 FR 53200 eff. 12-21-92 36870
755.21 Regulation at 57 FR 53201 eff. 12-21-92 36870
755.22 Regulation at 57 FR 53200 eff. 12-21-92 36870
757.10 Regulation at 57 FR 53201 eff. 12-21-92 36870
757.11 Regulation at 57 FR 53201 eff. 12-21-92 36870
757.12 Regulation at 57 FR 53201 eff. 12-21-92 36870
758.10—758.11 (Subpart B) Regulation at 57 FR 53201 eff. 12-21-92 36870
762.2 Regulation at 57 FR 30344 eff. 9-18-92 36870
762.4 Regulation at 57 FR 30344 eff. 9-18-92 36870

CHANGES JULY 1, 1993 THROUGH AUGUST 31, 1993

Page

769 Regulation at 57 FR 49265 eff. 12-14-92 36870
770.4 Regulation at 58 FR 11167 eff. 4-28-93 36871
776 Revised; OMB numbers (effective date pending) 45210
777.1 (a)(3) amended; (b) revised; (c) redesignated as (d); new (c) added (effective date pending) 40247
777.3 (a) revised (effective date pending) 40247
777.4 (b) amended (effective date pending) 40247
777.10 Revised (effective date pending) 40247
778 Heading revised 40247
778.1 Heading, introductory text and (a) amended (effective date pending) 40247
778.2 (b) introductory text corrected (effective date pending) 40247
778.3 Revised (effective date pending) 40247
778.5 Heading revised (effective date pending) 40247
778.6 Introductory text and (a) revised (effective date pending) 40247
778.22 (a) introductory text and (e) introductory text amended (effective date pending) 40248
779 Authority citation revised 40248
779.1 Revised (effective date pending) 40248
779.2 Revised (effective date pending) 40248
779.3 Authority citation revised (effective date pending) 40248
779.4 (b)(2), (6) and authority citation revised (effective date pending) 40248
779.5 Authority citation revised (effective date pending) 40248
779.6 Redesignated as 779.7; new 779.6 added (effective date pending) 40248
779.7 Redesignated as 779.8; new 779.7 from 779.6; (a) and authority citation revised (effective date pending) 40248
779.8 Redesignated as 779.9; new 779.8 redesignated from 779.7; (b) amended; authority citation revised (effective date pending) 40248
779.9 Redesignated from 779.8; new authority citation revised (effective date pending) 40248
779.10 Authority citation revised (effective date pending) 40248
779.20 Authority citation revised (effective date pending) 40248
779.21 Authority citation revised (effective date pending) 40248
(b) revised (effective date pending) 40249

Title 34—*Proposed Rules:*

76 44736
80 44736
99 42836
361 ..... 38482, 44638
600—699 (Ch. VI) 43608
631 38504
632 38504
633 38504
634 38504
635 38504
650 37890
692 36110

TITLE 36—PARKS, FORESTS, AND PUBLIC PROPERTY

Chapter I—National Park Service, Department of the Interior (Parts 1—199)

51 Technical correction 36598

Chapter XI—Architectural and Transportation Barriers Compliance Board (Parts 1100—1199)

1191 Authority citation revised 38211

CHANGES JULY 1, 1993 THROUGH AUGUST 31, 1993

TITLE 36 Chapter XI—Con. Page

Appendix redesignated as Appendix A and amended.....38211

Title 36—*Proposed Rules:*

222 43202
242 40393
1191 37052

TITLE 37—PATENTS, TRADEMARKS, AND COPYRIGHTS

Chapter I—Patent and Trademark Office, Department of Commerce (Parts 1—199)

1.17 (h) revised.....38723
Corrected.....45841
1.19 (a)(3) revised.....38723
1.20 (i) revised.....44280
1.71 (d) revised.....38723
1.84 Revised.....38723
(b)(1)(ii) corrected.....45841
(g)(3) and (h)(2) corrected.....45842
1.88 Removed.....38726
1.123 Revised.....38726
1.137 Revised.....44280
1.152 Revised.....38726
1.155 (b), (c) and (d) revised; (e) and (f) added.....44280
1.165 Revised.....38726
1.316 (b), (c) and (d) revised; (e) and (f) added.....44281
1.317 Revised.....44281
1.378 (a), (b), (c) and (e) revised.....44282
37 Appendix A amended.....38211

Chapter II—Copyright Office, Library of Congress (Parts 200—299)

201.17 Regulation at 57 FR 3296 effective date extended to 1-1-95.....40363
(k) revised; eff. 1-1-95.....45263

Title 37—*Proposed Rules:*

1 39704
2 39102
10 38994

TITLE 38—PENSIONS, BONUSES, AND VETERANS' RELIEF

Chapter I—Department of Veterans Affairs (Parts 0—99)

Page

2.6 (e)(3) revised.....39152
(e)(1) revised.....40746
3.203 (c) amended.....37857
(c) corrected.....42623
3.205 (a) introductory text and (1) revised.....37857
3.309 (d)(1) amended.....41636
3.353 (d) revised; authority citation added.....37856
(d) revised.....37856
4.16 (a) corrected.....39664
14 Authority citation revised.....39153
14.602 (a) introductory text, (4) and (b)(2) revised.....40746
14.619 (b) revised.....39153
21.5058 (b) and authority citation revised.....38058
(b) corrected.....40468
21.5064 (b)(1), (2)(i) and (2) authority citation revised; (b)(1) authority citation added.....38058
21.6005 (b) amended; (b) authority citation revised.....41637
21.6042 (a) introductory text, (1), (b) and (d) amended; (a) through (d) authority citations revised; (e) added.....41637
21.6503 (a) amended; (a) authority citation revised.....41637
21.6523 (a) amended; (a) authority citation and (b) revised.....41637
36.4201—36.4287 Authority citation revised.....37858
36.4202 Amended.....37858
36.4204 (a)(7) amended; (b), (c) and (e) redesignated as (d), (e) and (g); new (g) amended; new (b), (c) and (f) added; OMB number.....37858
36.4205 (a), (b)(1), (2), (3) and (f)(1) amended.....37859
36.4206 (d)(1), (2)(i) and (ii) amended.....37859
36.4209 (b)(2) amended.....37859
36.4222 Revised.....37859
36.4223 (a)(1) and (2) revised.....37860
36.4224 (b) amended.....37860

CHANGES JULY 1, 1993 THROUGH AUGUST 31, 1993

Page

36.4232 (a)(2) through (5) redesignated as (a)(3), (4), (5) and (7); new (a)(5) and (b) amended; new (a)(2) and (6) added; (d)(1) revised; (e)(5) removed....37860
36.4234 (a), (b) and (c) amended....37860
36.4235 (a) amended....37860
36.4253 (b)(9) and (c)(2) amended....37860
36.4276 (c) added....37860
36.4283 (f)(4) added; (g) introductory text revised....37860
36.4284 (e) added....37861

Title 38—*Proposed Rules:*

1 39706
3 ....38103, 38104, 38106
14 39174
17 44313
21 ....38106, 39488, 41325

TITLE 39—POSTAL SERVICE

Chapter I—United States Postal Service (Parts 1—999)

111 Regulation at 58 FR 13552 confirmed....42012
233.3 Revised....36599

Chapter III—Postal Rate Commission (Parts 3000—3099)

3000 Authority citation revised....42874
3000.735-101—3000.735-104 (Subpart A) Revised....42874
3000.735-201—3000.735-205 (Subpart B) Removed....42874
3000.735-301—3000.735-316 (Subpart C) Removed....42874
3000.735-401—3000.735-405 (Subpart D) Removed....42874
3000.735-501—3000.735-502 (Subpart E) Redesignated as Subpart B....42874
3001.5 (g) and (h) amended....38976
3001.6 (a), (b) and (c) amended....38976
3001.7 (a)(1)(i), (ii), (iii), (b)(2), (3), (c)(1), and (d)(1) amended....38976
3001.9 (a) amended....38976
3001.10 (a) amended....38976

Page

3001.11 (a) and (e) amended....38976
3001.12 (e) and (g) amended....38976
3001.13 Amended....38976
3001.17 (c)(3) and (4) amended....38976
3001.19 Amended....38976
3001.20 (b), (c) and (e) amended....38976
3001.20a Introductory text and (a) amended....38976
3001.20b (b) amended....38976
3001.21 (b) amended....38976
3001.23 (b) and (d) amended....38976
3001.24 (b), (d)(1) through (11), and (e) amended....38976
3001.25 (c) and (e) amended....38976
3001.26 (a) and (c) amended....38976
3001.27 (c) amended....38976
3001.31 (b), (d), and (k)(3)(iv) amended....38976
3001.31a (b) and (c) amended....38976
3001.33 (e) and (h) amended....38976
3001.36 Amended....38976
3001.39 (a) amended....38976
3001.42 (c)(2) amended....38976
3001.42a Amended....38976
3001.43 (e)(4) introductory text, (i), (f)(1), (g)(3), (5), and (6) amended....38976
3001.54 (h)(5)(v)(*a*) and (p)(2) amended; (l) redesignated as (l)(1); (l)(2) added....38976
(o)(2)(i), (3), (p)(2), and (r) amended....38977
3001.55 Amended....38977
3001.57 Heading amended....38977
3001.57c Heading amended....38977
3001.63 Amended....38977
3001.64 (c)(1) and (2) amended....38977
3001.65 Amended....38977
3001.75 Amended....38977
3001.83 (e) amended....38976
(a) amended....38977
3001.101 Amended....38977
3001.102 (a)(1), (d) introductory text and (4) amended....38977
3001.110 Amended....38977
3001.111 (b) amended....38977
3001.114 (a) amended....38977
3001.115 (a) amended....38976
Heading revised....38977
3001.116 Amended....38977

CHANGES JULY 1, 1993 THROUGH AUGUST 31, 1993

Title 39—*Proposed Rules:*

Page
39 38321
71 38322
73 38323

TITLE 40—PROTECTION OF ENVIRONMENT

Chapter I—Environmental Protection Agency (Parts 1—799)

9.1 Table amended (OMB numbers)..... 40054
51 Authority citation revised..... 38821
51.46 (b) revised; (c) removed..... 38821
51.63 (a) amended..... 38821
51.112 (a) amended; (a)(1) and (2) added..... 38821
51.117 (c)(1), (2) and (3) amended..... 38822
51.150 (e) amended..... 38822
51.160 (f)(1) and (2) added..... 38822
51.166 (l)(1) and (2) revised..... 38822
51 Appendix W added..... 38822
52 Authority citation revised..... 38883
State implementation plan determinations..... 41430, 42671
Authority delegation notice..... 43798
52.21 (l)(1) revised; (l)(2) amended..... 38883
52.50 (c)(61) added..... 45440
52.70 (c)(17) added..... 43085
52.220 (c)(182)(i)(B)(*5*), (183)(i)(A)(*9*), (F), and (185)(i)(B)(*4*) added..... 37423
(c)(183)(i)(A)(*11*), (C)(*4*) and (*6*) added..... 45442
(c)(179)(i)(C), (182)(i)(B)(*3*), (i)(C) and (183)(i)(E)(*2*)..... 45443
(c)(182)(i)(A)(*2*) added..... 45445
(c)(182)(i)(A)(*3*) and (185)(i)(B)(*5*) added..... 45447
52.420 (c)(45) added..... 40066
52.520 (c)(76) added..... 37660
52.670 (c)(26) and (27) added..... 39447
52.679 Revised..... 39448
52.681 Revised..... 39450
52.683 Revised..... 39450
52.720 (c)(96) added..... 45450
52.744 Added..... 45451
52.770 (c)(88) added..... 43083
52.970 (c)(59) added..... 38060
52.1070 (c)(93) through (96) added..... 40062

Page
52.1174 Regulation at 58 FR 34227 withdrawn..... 44456
52.1320 (c)(84) added..... 45452
52.1420 (c)(40) added..... 45454
52.1670 (c)(84) added..... 40058
(c)(85) added..... 40064
52.1679 Table amended..... 40065
52.1920 (c)(43) added..... 38062
52.2170 (c)(14) added..... 37425
52.2183 Added..... 37426
52.2270 (c)(76) added..... 45456
52.2420 (c)(98) added..... 45459
52.2470 (c)(39) added..... 37427
(c)(41) added..... 40057
(c)(40) added..... 40060
52.2479 Revised..... 27427
52.2570 (c)(69) added..... 43082
55.14 (e)(3)(ii)(E), (F), and (H) revised..... 44617
55 Appendix A amended..... 44617
60 Authority citation revised..... 40591
60.17 (a)(5=6) and (38) amended..... 45962
60.700—60.708 (Subpart RRR) Added (OMB number pending)..... 45962
60.735 (b) and (c)(2) amended..... 40591
(c)(3) amended..... 40592
69 Authority citation revised..... 43043
69.11 (a) and (b) added..... 43043
72.2 Corrected..... 40746, 40747
72.8 (c)(2)(ii) corrected..... 40747
72.41 (e)(3)(iii) and (iv) corrected..... 40747
72.74 (b)(1)(iii) corrected..... 40747
72.91 (a) introductory text and (3)(iii) corrected..... 40747
72.92 (c)(2)(v)(C) corrected..... 40747
73.10 (a) Table 1 corrected..... 40747
73.30 (a) corrected..... 40747
73.31 (c)(1) introductory text corrected..... 40747
73.32 (a)(1) corrected..... 40747
73.72 Technical correction..... 40747
73.80 (b) corrected..... 40747
73.81 (b)(4) corrected..... 40747
73.82 Heading corrected..... 40747
75.1 (b) existing text redesignated as (b)(1) and (2); new (b)(2) corrected..... 40747
75.5 (b) corrected..... 40747
75.6 (a)(4) corrected..... 40747
75.7 Corrected..... 40747
75.11 (c) introductory text corrected..... 40747

CHANGES JULY 1, 1993 THROUGH AUGUST 31, 1993

Page

75.15 (a) introductory text, (2) and (b)(1) corrected..... 40747
75.16 (e) corrected..... 40747
75.17 (a)(2)(iii)(a) correctly redesignated as (a)(2)(iii)(A).....40747
(a)(2)(iii)(B) and (b)(2) corrected.....40748
75.20 (b)(3), (c) introductory text, (9)(i) introductory text, (B) and (d) corrected; (c)(5)(iv) correctly added..... 40748
75.31 (b)(2), (c)(2) and (3) corrected.....40748
75.32 (b) corrected..... 40748
75.34 (b)(1) corrected..... 40748
75.41 (a)(9)(i), (ii), (b)(1)(i), (2)(i), (iv)(A), (C), (v)(A), (B), (c)(1)(i), (ii) and (2)(i) corrected.....40748
75.48 (a)(3) corrected..... 40748
75.50 (b) introductory text, (6), (c)(1)(iii), (iv), (vi), (2)(iii), (iv), (v), (vii), (3)(ii), (iii), (iv) Table 3, (d) introductory text, (3) through (9), (e)(1)(iii), (iv), (v), (vii), (viii), (2)(ii), (iv) and (v) corrected.....40749
75.51 (b)(1)(vii) correctly redesignated as (b)(1)(viii); (a)(1)(iii) through (vi), (viii), (2)(i), (iii), (b) introductory text, new (b)(1)(viii), (ix), (c)(1)(ii), (vi), (d)(1)(ii), (iv) corrected;..... 40749
75.52 (a)(5)(iv)(G) and (H) correctly redesignated as (a)(5)(v) and (vi)..... 40749
75.53 (a) introductory text, (c)(2) introductory text and (4)(vi) corrected.....40749
(c)(8) and (9) corrected; (c)(10), (i), (ii), (A) and (B) correctly redesignated as (d), (1), (2), (i) and (ii)..... 40750
75 Appendixes A, B and C corrected.....40750
Appendixes C through H corrected.....40751
Appendix H corrected.....40752
82.21 Added.....40054
82.154 (g) and (h) amended.....36516
85 Public workshop..... 36871
110.1 Amended..... 45036
112.2 (k) amended.....45037
116.3 Amended..... 45037

Page

117.1 Amended..... 45037
122.2 Amended..... 45037
131.36 (d)(14)(ii) amended.....36142
141.30 (e)(3) and (4) added; (e) amended.....41345
165 Policy statement.....43994
180.271 Removed.....44283
180.319 Table amended.....39154
180.335 Removed.....39154
180.356 (a) designation and (b) removed; table amended..... 36361
180.364 (a) table amended; (d) added..... 36359
180.407 (b) introductory text and (c) introductory text amended.....42675
180.414 (e) added.....44767
180.434 Table amended.....42673
180.1001 (d) table amended...37862, 38978, 40364, 44766
180.1121 Added.....44283
185.350 Removed.....37867
185.3500 (a)(3) added..... 36359
185.3950 Removed.....37867
185.5900 Removed.....37867
185.6300 Amended..... 37867
186.500 Removed.....41432
186.3375 Table corrected..... 37867
228.12 (b)(94) added..... 35887
Heading revised; (a)(3) amended; (b)(92) added.....42502
230.3 (s) amended..... 45037
232.2 Amended..... 45037
260.11 (a) amended.....38883, 46049
260.22 (d)(1)(i) revised..... 46049
261 Determination.....42466
261.22 (a)(1) and (2) revised.....46049
261.24 (a) revised.....46049
261 Appendix IX amended...40070, 42254
Appendixes II and III revised.....46049
Appendix X removed..... 46050
264.190 (a) amended.....46050
264.314 (c) revised.....46050
265.190 (a) amended.....46050
265.314 (d) revised..... 46050
266 Authority citation revised.....38883
266.104 (e)(3) revised.....38883
266.106 (h) revised.....38883
266 Appendix X removed..... 38883
268.7 (a) revised.....46050
268.40 (a) revised.....46050

CHANGES JULY 1, 1993 THROUGH AUGUST 31, 1993

TITLE 40 Chapter I—Con. Page

268.41 (a) introductory text revised....46050
268 Appendixes I and IX revised....46051
270.6 (a) revised....46051
270.19 (c)(1)(iii) amended; (c)(1)(iv) revised....46051
270.62 (b)(2)(i)(C) amended; (b)(2)(i)(D) revised....46051
270.66 (c)(2)(i) amended; (c)(2)(ii) revised....46051
291.505 (d)(1)(i)(C), (iii)(B)(*1*), (C), (3)(i), (13)(i) and (f)(2)(viii) amended; (d)(6)(ii) removed; (k) redesignated as (l); (b)(2)(v), (vi)(D), (c)(4)(i), (ii), (d)(1)(ii), (iv), (6) heading, (6)(i) heading, (h)(1) and new (l) revised; (d)(1)(iii)(B)(*6*), (4)(v) and new (k) added....38709
401.11 (l) amended....45038
414.25 Revised....36892
414.26 Revised....36892
414.35 Revised....36892
414.36 Revised....36892
414.45 Revised....36892
414.46 Revised....36892
414.55 Revised....36892
414.56 Revised....36892
414.65 Revised....36892
414.66 Revised....36892
414.75 Revised....36892
414.76 Revised....36892
414.85 Revised....36892
414.86 Revised....36892
414.91 (b) amended....36892
414.101 (b) amended....36893
414.110—414.111 (Subpart K) Added....36893
707.65 (a)(2) and (c) revised....40242
707.70 (a) revised....40242
716.120 (a) table and (d) table amended....42678
721.6820 Removed....45842
799.5050 Added....40291

Title 40—*Proposed Rules:*

1—799 (Ch. I) ...37450, 37991, 38546, 42518, 42711, 44799
35 40106
52 ...36905, 37450, 37453, 38108, 38326, 39717, 40107, 40759, 41218, 41451, 42914, 43609, 44799, 44802, 45469, 45471, 45473, 45474, 45874
60 42760
61 42760
63 ....37778, 42760, 43028, 45081, 45476
73 44482
78 44482
80 45307
81 ...36908, 37453, 38108, 38331, 43609, 44639, 44641
82 38735
88 ....35420, 42266
122 42266
123 42266
131 42266
132 42266
152 42711
180 ...36366, 37893, 40394, 40395, 41452, 43828, 43830, 44990
186 ....36366, 39180
228 43090
258 40568
260 46052
261 36367
280 43770
300 ...37693, 42519, 42916, 44804, 45082
372 36180
721 ....40397, 45871

TITLE 41—PUBLIC CONTRACTS AND PROPERTY MANAGEMENT

Chapter 101—Federal Property Management Regulations (Parts 101-1—101-99)

101-18 Authority citation revised....40592
101-18.000—101-18.001 (Subpart 101-18.0) Added....40592
101-18.100—101-18.106 (Subpart 101-18.1) Revised....40592
101-26.107 Revised....41637
101-41 Temporary reg. G-57 added....39664
101-41.203-1 (a) revised....39665
101-41.203-2 Revised....39665
101-44.207 (a)(18.1) revised....39666

CHANGES JULY 1, 1993 THROUGH AUGUST 31, 1993

Chapter 105—General Services Administration (Parts 105-1—105-999)

Page

105-71 Added.....43270

Chapter 128—Department of Justice (Parts 128-1—129-99)

Page

128.8000—128.8010 (Subpart 128-1.8) Added.....42876

Title 41—*Proposed Rules:*

101-25 39720

CHANGES OCTOBER 1, 1992 THROUGH AUGUST 31, 1993

TITLE 42—PUBLIC HEALTH

Chapter I—Public Health Service, Department of Health and Human Services (Parts 1—199)

Page

50.201—50.210 (Subpart B) Appendix amended..... 33343
52a Revised..... **61006**
57.203 (a) amended; OMB number..... **45734**
57.208 OMB number..... **45734**
57.210 OMB number..... **45734**
57.213a OMB number..... **45734**
57.215 (a)(3) amended; OMB number..... **45734**
57.216 Amended..... **45734**
57.303 (a) amended; OMB number..... **45735**
57.308 OMB number..... **45735**
57.310 (a)(1)(iii) footnote and (b)(2)(i) amended; OMB number..... **45735**
57.313 OMB number..... **45735**
57.314 Amended..... **45735**
57.315 OMB number..... **45735**
57.316 Amended..... **45735**
57.501—57.514 (Subpart F) Authority citation revised..... **45735**
57.502 Amended..... **45735**
57.503 Amended..... **45735**
57.505 (b) amended..... **45735**
57.507 (c) amended..... **45735**
57.508 (b) amended; (c) revised..... **45735**
57.509 (a) revised; OMB number..... **45735**
57.510 OMB number..... **45735**
57.512 OMB number..... **45735**
57.513 Amended..... **45736**
57.601—57.613 (Subpart G) Removed..... **45736**
57.701—57.712 (Subpart H) Authority citation revised..... **45736**
57.701 Revised..... **45736**
Corrected..... **53815**
57.702 Amended..... **45736**
57.703 Revised..... **45736**
57.704 (c)(4) removed; (c)(1) amended; (a) revised..... **45736**
57.705 (b) revised; OMB number..... **45736**
57.706 (a)(2) amended; (a)(4) and (5) revised..... **45736**

Page

57.707 (a)(1) amended; (a)(2), (3) and (c) revised..... **45736**
57.709 (a) and (c) amended; (b) revised..... **45736**
57.710 Amended..... **45736**
57.711 Amended..... **45737**
57.801—57.803 (Subpart I) Authority citation revised..... **45737**
57.802 Amended..... **45737**
57.803 (b), (d), (e), (g) and (h) amended; (a)(2) revised..... **45737**
57.901—57.913 (Subpart J) Removed..... **45737**
57.1001—57.1014 (Subpart K) Removed..... **45737**
57.1101—57.1112 (Subpart L) Authority citation revised..... **45737**
57.1101 Introductory text revised..... **45737**
57.1102 Amended..... **45737**
57.1103 Revised..... **45737**
57.1104 (a) revised..... **45737**
57.1106 (a) amended..... **45737**
57.1107 (a)(1) amended; (a)(2), (3), (4) and (b) revised..... **45737**
57.1109 (b) and (c) amended..... **45738**
57.1110 Amended..... **45738**
57.1111 Revised..... **45738**
57.1112 OMB number..... **45738**
57.1201—57.1212 (Subpart M) Removed..... **45738**
57.1301—57.1314 (Subpart N) Removed..... **45738**
57.1401—57.1415 (Subpart O) Removed..... **45738**
57.1601—57.1610 (Subpart Q) Authority citation revised..... **45738**
57.1601 Revised..... **45738**
57.1602 Amended..... **45738**
57.1603 (a) and (b) amended; (c) added..... **45738**
57.1604 (b)(3)(iii)(C), (4)(iii)(C) and (d)(5)(ii) amended; (b)(3)(i) revised; OMB number..... **45738**
57.1606 (d) removed; (b) and (c) revised..... **45739**
57.1607 (c) added..... **45739**
57.1608 Amended..... **45739**
57.1609 OMB number..... **45739**
57.1701—57.1710 (Subpart R) Authority citation revised..... **45739**
57.1701 Introductory text amended..... **45739**
57.1702 Amended..... **45739**

NOTE: **Boldface page numbers indicate 1992 changes.**

CHANGES OCTOBER 1, 1992 THROUGH AUGUST 31, 1993

TITLE 42 Chapter I—Con. Page

57.1703 Revised....45739
57.1704 (d) through (g) amended; OMB number....45739
57.1706 (a) amended; (b) and (c) revised; (d) removed....45739
57.1707 (c) added....45740
57.1708 Amended....45740
57.1709 OMB number....45740
57.1802 Amended....45740
57.1803 (a) Footnote 1 removed....45740
57.1805 (a)(2) revised....45740
57.1807 (a) and (b) amended....45740
57.1809 Footnote amended....45740
57.2101—57.2114 (Subpart V) Heading revised....45740
57.2102 Amended....45740
57.2103 Footnote 1 removed....45740
57.2107 (b) amended....45740
57.2108 Amended....45740
57.2109 OMB number....45741
57.2401 Revised....45740
57.2402 (b), (j) and (o) amended....45741
(f) corrected....53815
57.2403 (a)(1) revised....45741
57.2404 (a) Footnote 1 removed; (c)(8) removed....45741
57.2406 (a)(2)(i) amended....45741
57.2408 (b) amended....45741
57.2409 Amended....45741
57.2401—57.2410 (Subpart Y) Appendix amended....45741
57.2502 Amended....45741
57.2503 (b)(1) amended....45741
57.2504 Amended; (a) revised....45741
57.2508 (b) amended....45741
57.2509 Amended....45742
57.2601 Revised....45742
57.2602 Amended....45742
57.2603 Revised....45742
57.2604 (a)(3) and (b) amended....45742
57.2607 (c) amended....45742
57.2610 (b), (d) and (h) amended; OMB number....45742
57.2613 (a)(1), (2) and (c) amended; OMB number....45742
57.2615 OMB number....45742
57.2616 Amended....45742
57.2801—57.2810 (Subpart CC) Heading and authority citation revised....45742
57.2801 Amended....45742
57.2802 Amended....45742

Page

57.2803 (a) revised; OMB number....45743
57.2804 (a)(2) and (b)(2) amended; (a)(1) revised; OMB number....45743
57.2805 (a) amended....45743
57.2806 (b) and (c)(1) amended....45743
57.2808 Amended....45743
57.2809 OMB number....45743
57.2902 Amended....45743
57.2904 (a)(1) revised; (b)(1)(i) amended....45743
57.2908 Amended....45743
57.3001—57.3011 (Subpart EE) Authority citation revised....45743
57.3001 Amended....45743
57.3002 Amended....45743
57.3003 Revised....45743
57.3004 OMB number....45744
57.3005 (a)(1) and (4) amended....45744
57.3006 (a) and (b) amended; (c) revised; (d) removed....45744
57.3007 (b) amended; OMB number....45744
57.3008 (c) added....45744
57.3009 Amended....45744
57.3010 OMB number....45744
57.3101 Introductory text amended....45744
57.3102 Amended....45744
57.3103 Revised....45744
57.3105 (a)(8) amended....45744
57.3107 (a) amended; (b) revised....45744
57.3109 (c) amended....45745
57.3110 Heading revised; text amended....45745
57.3201—57.3202 (Subpart GG) Authority citation revised....45745
57.3201 Revised....45745
57.3401—57.3413 (Subpart II) Removed....45745
57.3501—57.3510 (Subpart JJ) Removed....45745
57.3902 Amended....45745
57.3906 (a) amended; (b) and (c) revised; (d) removed....45745
57.3907 (c) added....45745
57.3908 Heading revised; introductory text added; amended....45745
57.4001—57.4010 (Subpart OO) Authority citation revised....45745

NOTE: Boldface page numbers indicate 1992 changes.

CHANGES OCTOBER 1, 1992 THROUGH AUGUST 31, 1993

Page
57.4001 Amended....45746
57.4002 Amended....45746
57.4003 Amended; Footnote 1 removed....45746
57.4005 (a) introductory text amended....45746
57.4007 (c) amended....45746
57.4008 Amended....45746
57.4009 OMB number....45746
57.4102 Amended....45746
57.4103 Footnote 1 removed; OMB number....45746
57.4104 Amended....45746
57.4105 (i) amended....45746
57.4107 (a) amended....45746
57.4111 Amended....45746
57.4113 (c) amended....45746
57.4114 Amended....45746
59.2 Suspended in part....7463
59.5 Regulations at 53 FR 2944 and 53 FR 2946 suspended....7463
59.7 Suspended....7463
59.8 Suspended....7463
59.9 Suspended....7463
59.10 Suspended....7463
62.25 (a) amended....56996
110.101—110.103 (Subpart A) Appendix A nomenclature change....30123

Chapter IV—Health Care Financing Administration, Department of Health and Human Services (Parts 400—499)

400.200 Amended....55912
400.202 Amended....30666
400.310 Revised (OMB numbers)....56997
401.601 (b) and (c) revised....56998
405.374 (c) revised....56998
405.501—405.580 (Subpart E) Authority citation revised....57688
405.501 (f) added....57688
405.502 (a)(3) revised....55912
405.504 (a)(3)(i) introductory text and (iii) revised; (d) added....55912
405.514 Removed....57688
405.701—405.750 (Subpart G) Authority citation revised....56504
405.705 (c) and (d) revised; (e) and (f) added....56504
406.24 Redesignated as 406.34....58717
406.30 Redesignated as 406.50....58717
406.31 Redesignated as 406.52....58717
406.32 Transferred to Subpart C; (c) amended....58717
406.34 Redesignated from 406.24; (a)(1) and (b)(1) amended....58717
406.38 Transferred to Subpart C....58717
406.50 Redesignated from 406.30....58717
406.52 Redesignated from 406.31....58717
409.5 Amended....30666
409.10—409.19 (Subpart B) Heading revised....30666
409.10 (a)(3) amended; (a) introductory text and (b) revised....30666
409.11 (b)(1)(ii) and (3) introductory text amended; (b) heading, (1)(iii) and (3)(ii) revised....30666
409.12 (b) amended....30666
Heading and (a) revised....30667
409.13 (a) introductory text, (1), (2), (3) and (b) amended....30666
409.14 (a) introductory text, (1), (2), (b) introductory text, (1) and (2) amended....30666
409.15 Introductory text amended....30666
409.16 Introductory text, (a), (b) and (c) amended....30666
409.20 (a) introductory text revised; (c)(3) added....30667
409.27 Revised....30667
409.30 Introductory text, (a)(2), (b)(1) and (2) amended....30666
(a)(1) revised....30667
409.31 (b)(2)(i) and (ii) amended....30666
409.60 (a) and (b)(1) revised....30667
409.61 (a)(2) and (c) amended....30666
(a) heading, (3) heading and (b) heading revised; (a)(1)(i) and (b) amended....30667
409.64 (a)(2)(ii) amended....30667
409.65 (a)(1), (3), (4), (d)(1), (2), (e)(1), (2) introductory text, (i) and (ii) amended....30666

NOTE: Boldface page numbers indicate 1992 changes.

CHANGES OCTOBER 1, 1992 THROUGH AUGUST 31, 1993

TITLE 42 Chapter IV—Con. Page

(d)(3) revised..... 30667
409.66 (b) and (c)(2) amended.... 30666
409.68 Heading, (a) introductory text, (1) through (4), (b)(2) and (c) amended.....30666
409.80 (a)(1) and (2) amended.... 30666
409.82 (c) amended..... 30666
(a)(1) revised.....30667
409.83 (c)(1) amended..... 30666
(a)(1) revised.....30667
409.87 (a)(3) amended.....30666
(b)(1) amended.....30667
410 Authority citation revised..... **57688**
Authority citation revised.....30667
410.2 Amended..... 30668
410.3 (a)(1) revised.....30668
410.10 (c) and (d) amended..... 30668
410.28 Heading, (a) introductory text, (i), (2) and (4) amended.....30668
410.32 (b)(1) amended.....30668
410.36 (a), (b), and (c) redesignated as (a)(1), (2) and (3); undesignated introductory text redesignated as new (a); (b) added..... **57688**
410.38 (b) amended; (c) revised; (d), (e), (f), and (g) added..... **57688**
(b) revised..... 30668
410.40 (a) amended; (b)(3) introductory text revised..... 30668
410.60 (b) and (d) revised..... 30668
410.62 (b) and(c) revised.....30668
410.150 (a)(2) revised; (b)(12) added..... 30668
410.152 (a) heading and (2) introductory text revised; (k) added.....30668
410.155 (b) amended.....30668
410.161 (b)(2) amended.....30668
411.15 (m) revised..... 30669
412 Authority citation revised.....30669
412.1 (a) corrected..... **46510**
412.2 (e) corrected..... **46510**
412.90 (j) added.....30669
412.109 Added.....30669
412.115 (c) added..... **47787**
412.302 (c)(1)(v) correctly revised..... **46510**
413 Authority citation revised.....30670
413.1 (a)(1)(i) amended.....30670
413.13 (c)(2)(iv) added.....30670

Page

413.70 Added.....30670
413.114 Heading revised; (b) amended.....30671
413.130 (b)(4) introductory text amended..... 17528
413.134 (b)(8), (f)(4), (h)(3) introductory text and (3)(i) amended.....17528
414 Authority citation revised..... **57688**
414.200 Added..... **57689**
414.202 Added..... **57689**
414.210 Added..... **57689**
414.220 Added..... **57689**
414.222 Added..... **57690**
414.224 (a) revised.....34919
414.226 Added..... **57690**
414.228 Added..... **57691**
414.229 Added..... **57691**
414.230 (f) revised..... **57111**
414.232 Added..... **57692**
414.330 Added..... **54187**
417 Authority citation revised.....38067
Nomenclature change.....38083
417.1 Amended..... 38067
417.101—417.109 (Subpart B) Heading revised..... 38068
417.101 Amended..... 38077
417.102 (a) and (b) amended.....38082
(a) and (b) amended.....38083
417.103 (a)(3)(ii)(C), (c)(2), (e)(1), (2) and (3) amended.....38082
(a)(1), (3), (b) introductory text, (d) and (e) introductory text amended..... 38083
417.104 (a)(4), (b)(1), (2)(i), (4)(ii) and (c)(2) amended.....38082
(a) introductory text, (b)(1), (2), (4), (c)(1), (d) and (e) introductory text amended.....38083
417.105 (a) and (b) amended.....38082
(b) amended.....38083
417.106 Revised..... 38068
417.107 Removed.....38068
417.108 Redesignated as 417.168.....38068
417.109 Redesignated as 417.169.....38068
417.120—417.126 (Subpart C) Added..... 38068
417.140 Revised..... 38070
417.141 Revised..... 38070
417.142 Revised..... 38070

NOTE: **Boldface page numbers indicate 1992 changes.**

CHANGES OCTOBER 1, 1992 THROUGH AUGUST 31, 1993

Page
417.143 (b)(2) and (g) amended....38077
417.144 (a) through (e) amended....38077
417.150 Amended....38077
417.151 Amended....38077
417.152 Amended....38077
417.153 Amended....38077
417.154 Amended....38077
417.155 (a) through (e) and (g) amended....38077
417.156 Introductory text, (a), (b) and (c) amended....38083
417.157 Amended....38077
417.158 Amended....38082
Amended....38083
417.159 Amended....38078
417.160—417.166 (Subpart F) Heading revised....38071
417.163 Amended....38078
417.164 Heading, (a), (b) and (c) amended....38078
417.165 Amended....38078
417.160 Revised....38071
417.161 Revised....38071
417.162 Revised....38071
417.168 Redesignated from 417.108....38068
Revised....38071
417.169 Redesignated from 417.109....38068
Revised....38072
417.400 (b) amended....38078
417.401 Amended....38072
417.402 Revised....38072
417.404 Amended....38078
417.406 Heading, (a)(2), (3) and (b)(2) amended....38078
417.407 Heading, (a), (b) and (c) amended....38078
417.408 Amended....38078
417.410 Amended....38078
417.412 (b) amended....38082
417.413 (a), (b) heading, (1) through (4), (c), (d)(1) through (7), (e)(1) and (2) amended....38082
417.414 Amended....38078
417.416 (a), (c), (d)(1), (2), (e)(1) and (2) amended....38082
417.418 Revised....38072
(b) amended....38078
417.420 Amended....38078
417.422 Heading, (a), (b) and (c) amended....38078
417.424 Amended....38078
417.426 (a), (b) and (c) amended....38078
417.428 (a) introductory text, (1), (4), (b) introductory text, (1), (2), (3), (5) and (c) amended....38082
417.430 (a)(1), (2), (b) introductory text, (3), (4)(i), (ii), (6) introductory text, (i), (ii), (7) and (8) amended....38082
417.432 (a), (b), (c) and (e) amended....38082
417.434 Amended....38082
417.436 Revised....38072
417.440 Amended....38079
417.442 Heading, (a), (b) introductory text and (2) amended....38082
417.444 Revised....38073
417.448 Amended....38079
417.450 (a), (b) and (c) amended....38079
417.452 Amended....38079
417.454 (a) and (b) amended....38082
417.456 Amended....38079
417.458 Introductory text, (a), (b) and (c) amended....38082
417.460 Revised....38073
417.470 (a) and (b) introductory text amended....38079
417.472 Amended....38079
417.474 (b) amended....38082
417.478 Introductory text, (c) and (d) amended....38079
(c) amended....38082
417.480 Heading, introductory text, (b)(1) and (7) amended....38082
417.481 Heading and introductory text amended....38082
417.482 Introductory text, (b), (c), (e), (f)(1) and (2) amended....38082
417.484 (a) introductory text, (1), (3) and (b) amended....38082
417.486 Introductory text amended....38082
417.488 Introductory text amended....38082
417.490 Amended....38082
417.492 Amended....38079
417.494 Amended....38079
(a)(1), (2), (3), (b)(1)(i) through (iv), (2), (3), (4), (c)

NOTE: Boldface page numbers indicate 1992 changes.

CHANGES OCTOBER 1, 1992 THROUGH AUGUST 31, 1993

TITLE 42 Chapter IV—Con. Page

introductory text, (1), (2) and (3) amended.....38082
417.520 Amended.....38079
417.521 (c)(1) and (2) amended.....38082
417.522 Amended.....38079
417.523 Amended.....38079
417.524 Heading, (a) and (b) amended.....38082
417.526 Amended.....38080
417.528 Amended.....38080
417.530 Amended.....38080
417.531 (a), (b) introductory text and (1) amended.....38082
417.532 (a)(1), (2), (3), (4), (b) heading, (3), (c) introductory text, (2), (e) heading, introductory text, (1), (f), (g) and (h) amended.....38082
417.533 Introductory text and (a) amended.....38082
417.534 (a) and (b) amended.....38082
417.536 Amended.....38080
417.538 (a) through (d) amended.....38082
417.540 Heading, (a) and (b) amended.....38082
417.544 Heading and (a) amended.....38082
417.546 (a), (b)(1) and (2) amended.....38082
417.548 Amended.....38080
417.550 Amended.....38080
417.552 (a) amended.....38082
417.554 Amended.....38082
417.556 Heading and (a) through (d) amended.....38082
417.558 Heading, (a), (b) heading, (1) and (2) amended.....38082
417.560 (a) introductory text, (b), (c), (d) introductory text, (1) and (2) amended.....38082
417.562 (a), (b)(3), (c) introductory text and (d) amended.....38082
417.564 (a), (b) introductory text, (1) and (2) amended.....38082
417.566 (b)(1) and (2) amended.....38082
417.568 (a)(1), (b)(1), (c), (d) and (e) amended.....38082
417.570 (a)(1), (b), (c) introductory text, (3) and (d) amended.....38082

Page

417.572 (a), (b) introductory text, (2), (c)(1) and (2) amended.....38082
417.574 (a) and (b) amended.....38082
417.576 (a), (b)(1), (2)(i), (ii), (3), (c)(1), (2), (d)(1) through (4), (e)(1), (2) and (3) amended.....38082
417.580 (a) and (b) amended.....38080
417.582 Amended.....38080
417.584 Heading, introductory text, (a), (b)(2) and (d) amended.....38082
417.585 (a), (b) introductory text, (1) and (c) amended.....38082
417.586 Heading, (a) heading, (1), (2), (3), (b)(1), (c) heading, (1), (d), (e) introductory text, (1) and (2) amended.....38083
417.588 (b), (c)(1), (2) and (3) amended.....38083
417.590 Revised.....38075
417.592 Amended.....38080
417.594 Amended.....38080
417.596 (a), (b), (c)(1), (2), (3) and (d)(2) amended.....38083
417.597 Revised.....38075
417.598 Amended.....38080
417.600 Amended.....38080
417.602 Amended.....38080
417.604 Amended.....38080
417.606 Revised.....38076
417.608 (a) amended.....38083
417.610 (b) amended.....38083
417.616 (a)(1), (c)(1) and (2) amended.....38083
417.618 Amended.....38083
417.620 (b) introductory text, (1) and (2) amended.....38083
417.622 (a) amended.....38083
417.632 (c) amended.....38083
417.634 Amended.....38083
417.636 (a) and (b) amended.....38083
417.638 Amended.....38083
417.640 Amended.....38080
417.642 Amended.....38080
417.644 (a), (b)(2) and (c) amended.....38083
417.656 (a) amended.....38083
417.660 (b) and (c) amended.....38083
417.662 (a) amended.....38083
417.664 (a) and (b)(2) amended.....38083
417.670 (c) revised.....38081

NOTE: Boldface page numbers indicate 1992 changes.

CHANGES OCTOBER 1, 1992 THROUGH AUGUST 31, 1993

Page
417.800 (b)(1)(iii) and (c)(1) amended....38081
417.801 (a)(2), (b)(2) and (d)(1)(iii) amended....38081
417.802 (a) amended....38081
417.806 (a) amended....38081
417.810 (c)(2) amended....38081
417.910 Revised....38076
417.911 Revised....38076
417.912 Amended....38081
417.913 Amended....38081
417.915 (a) amended....38083
(c) amended....38083
417.917 Introductory text amended....38081
417.918 (a) amended....38081
417.919 (a) and (b) amended....38083
417.920 Revised....38076
417.921 Amended....38081
417.922 Amended....38081
417.923 (a), (b), (d) introductory text, (e), (f)(1) and (4) amended....38081
417.924 (a)(1), (2), (3), (b)(1), (3) and (4) amended....38081
417.925 Heading revised; (a) introductory text, (1) and (b) amended....38081
417.926 (a) and (c) amended....38082
417.930 Revised....38077
417.931 Removed....38077
(a) introductory text and (b) amended....38082
417.932 Heading revised; (a) and (b) amended....38082
417.933 Heading revised....38082
417.934 Amended....38083
417.935 Heading revised; introductory text amended....38082
417.936 Amended....38082
417.937 (a), (b) and (c) amended....38082
424.15 Added....30671
424.20 Introductory text amended....30671
431.200 Revised....**56505**
431.201 Amended....**56505**
431.202 (a) revised....**56505**
431.206 (c) revised....**46505**
(c)(2) corrected....25784
431.210 Introductory text and (a) revised....**56505**
431.213 (e) and (f) revised; (g) and (h) added....**56505**
(h) corrected....25784
431.241 Revised....**56505**

Page
431.242 (a)(2) revised....**56506**
431.246 Revised....**56506**
431.250 (f)(2) and (3) revised; (f)(4) added....**56506**
431.621 Added....**56506**
(c)(4) corrected....25784
433 Authority citation revised....**55138, 56506**
Authority citation revised....43180
433.8—433.15 (Subpart A) Heading revised; interim....**55138**
433.15 (b)(9) added....**56506**
433.32 Transferred to Subpart A; interim....**55138**
433.33 Redesignated as 433.53....**55139**
Corrected....6095
433.34 Transferred to Subpart A; interim....**55138**
433.35 Transferred to Subpart A; interim....**55138**
433.36 Transferred to Subpart A; interim....**55138**
433.37 Transferred to Subpart A; interim....**55138**
433.38 Transferred to Subpart A; interim....**55138**
433.40 Transferred to Subpart A; interim....**55138**
433.45 Redesignated as 433.51....6095
433.50—433.74 (Subpart B) Revised; interim....**55138**
433.50 Redesignated as 433.45; (b)(2) amended....6095
433.53 Redesignated from 433.33; heading revised....**55139**
Corrected....6095
433.56 (a)(9) redesignated as (a)(19); new (a)(9) through (18) added; (a)(8) and new (19) revised....43180
433.58 Corrected....6095
(d)(2) and (g)(2) revised....43180
433.60 (b)(2) corrected....6095
433.66 (b)(2) revised....43180
433.67 (b) revised....43180
433.68 (f)(3)(ii) corrected....6095
(c)(3), (d) introductory text, (e)(1), (2), (f)(3)(i) and (ii) revised....43180
(e)(1)(i)(C)(*iii*), (iii)(B)(*8*)(*iv*), (f)(3)(i), and (ii) corrected....44536
433.72 (c) revised....43182
(c)(1) and (2) corrected....44536

NOTE: **Boldface page numbers indicate 1992 changes.**

CHANGES OCTOBER 1, 1992 THROUGH AUGUST 31, 1993

TITLE 42 Chapter IV—Con. Page

433.145 (a) revised....4907
433.147 (a) revised....4907
435 Technical correction....39092
435.1—435.10 (Subpart A) Heading revised....4925
Regulation at 58 FR 4925 effective date delayed to 8-18-93....9120
Regulation at 58 FR 4925 effective date delayed to 2-18-94....44457
435.1 Removed....4925
Removal at 58 FR 4925 effective date delayed to 8-18-93....9120
Removal at 58 FR 4925 effective date delayed to 2-18-94....44457
435.4 Amended....4925
Regulation at 58 FR 4925 effective date delayed to 8-18-93....9120
Regulation at 58 FR 4925 effective date delayed to 2-18-94....44457
435.113 Revised....4926
Regulation at 58 FR 4926 effective date delayed to 8-18-93....9120
Regulation at 58 FR 4926 effective date delayed to 2-18-94....44457
435.121 Revised....4926
Regulation at 58 FR 4926 effective date delayed to 8-18-93....9120
Regulation at 58 FR 4926 effective date delayed to 2-18-94....44457
435.201 Revised....4927
Regulation at 58 FR 4927 effective date delayed to 8-18-93....9120
Correctly revised....26185
Regulation at 58 FR 4927 effective date delayed to 2-18-94....44457
435.210 Revised....4927
Regulation at 58 FR 4927 effective date delayed to 8-18-93....9120
Regulation at 58 FR 4927 effective date delayed to 2-18-94....44457
435.211 Revised....4927
Regulation at 58 FR 4927 effective date delayed to 8-18-93....9120
Regulation at 58 FR 4927 effective date delayed to 2-18-94....44457
435.220 Heading and (a) revised....4927
Regulation at 58 FR 4927 effective date delayed to 8-18-93....9120
Regulation at 58 FR 4927 effective date delayed to 2-18-94....44457
435.222 Heading, (a) and (b)(3) revised....4927
Regulation at 58 FR 4927 effective date delayed to 8-18-93....9120
Regulation at 58 FR 4927 effective date delayed to 2-18-94....44457
435.223 (a) revised....4927
Regulation at 58 FR 4927 effective date delayed to 8-18-93....9120
Regulation at 58 FR 4927 effective date delayed to 2-18-94....44457
435.230 Redesignated as 435.232; new 435.230 added....4928
Regulation at 58 FR 4928 effective date delayed to 8-18-93....9120
Regulation at 58 FR 4928 effective date delayed to 2-18-94....44457
435.231 Redesignated as 435.236....4928
Regulation at 58 FR 4928 effective date delayed to 8-18-93....9120
Regulation at 58 FR 4928 effective date delayed to 2-18-94....44457
435.232 Redesignated from 435.230; (a) introductory text and (b)(3) revised; (a)(9) added....4928
Regulation at 58 FR 4928 effective date delayed to 8-18-93....9120
Regulation at 58 FR 4928 effective date delayed to 2-18-94....44457

NOTE: Boldface page numbers indicate 1992 changes.

CHANGES OCTOBER 1, 1992 THROUGH AUGUST 31, 1993

Page
435.234 Added....4928
Regulation at 58 FR 4928 effective date delayed to 8-18-93....9120
Regulation at 58 FR 4928 effective date delayed to 2-18-94....44457
435.236 Redesignated from 435.231....4928
Regulation at 58 FR 4928 effective date delayed to 8-18-93....9120
Regulation at 58 FR 4928 effective date delayed to 2-18-94....44457
435.301 (a) and (b)(2)(ii) revised....4929
Regulation at 58 FR 4929 effective date delayed to 8-18-93....9120
Regulation at 58 FR 4929 effective date delayed to 2-18-94....44457
435.308 (a) and (b)(3) revised....4929
Regulation at 58 FR 4929 effective date delayed to 8-18-93....9120
Regulation at 58 FR 4929 effective date delayed to 2-18-94....44457
435.310 Revised....4929
Regulation at 58 FR 4929 effective date delayed to 8-18-93....9120
Regulation at 58 FR 4929 effective date delayed to 2-18-94....44457
435.330 Revised....4929
Regulation at 58 FR 4929 effective date delayed to 8-18-93....9120
Regulation at 58 FR 4929 effective date delayed to 2-18-94....44457
435.408 (b)(13) corrected....4907
435.510 (a) amended....4929
Regulation at 58 FR 4929 effective date delayed to 8-18-93....9120
Regulation at 58 FR 4929 effective date delayed to 2-18-94....44457
435.520 Revised....4929
Regulation at 58 FR 4929 effective date delayed to 8-18-93....9120
Regulation at 58 FR 4929 effective date delayed to 2-18-94....44457
435.522 Added....4929
Regulation at 58 FR 4929 effective date delayed to 8-18-93....9120
Regulation at 58 FR 4929 effective date delayed to 2-18-94....44457
435.600 Revised....4929
Regulation at 58 FR 4929 effective date delayed to 8-18-93....9120
Regulation at 58 FR 4929 effective date delayed to 2-18-94....44457
435.601 Added....4929
Regulation at 58 FR 4929 effective date delayed to 8-18-93....9120
Regulation at 58 FR 4929 effective date delayed to 2-18-94....44457
435.602 Revised....4930
Regulation at 58 FR 4930 effective date delayed to 8-18-93....9120
Regulation at 58 FR 4930 effective date delayed to 2-18-94....44457
435.603 Redesignated as 435.608....4931
Regulation at 58 FR 4931 effective date delayed to 8-18-93....9120
Regulation at 58 FR 4931 effective date delayed to 2-18-94....44457
435.604 (a) revised....4907
Redesignated as 435.610; new 435.604 added....4931
Regulation at 58 FR 4931 effective date delayed in part to 8-18-93 and 10-19-93....9120
Regulation at 58 FR 4931 effective date delayed to 4-19-94....44457
435.606 Added....4931
Regulation at 58 FR 4931 effective date delayed to 10-19-93....9120
Regulation at 58 FR 4931 effective date delayed to 4-19-94....44457

NOTE: **Boldface page numbers indicate 1992 changes.**

CHANGES OCTOBER 1, 1992 THROUGH AUGUST 31, 1993

TITLE 42 Chapter IV—Con. Page

435.608 Redesignated from 435.603.....4931
Regulation at 58 FR 4931 effective date delayed to 8-18-93.....9120
Regulation at 58 FR 4931 effective date delayed to 2-18-94.....44457
435.610 Redesignated from 435.604.....4931
Regulation at 58 FR 4931 effective date delayed to 8-18-93.....9120
Regulation at 58 FR 4931 effective date delayed to 2-18-94.....44457
435.622 Redesignated from 435.722; (a) revised.....4932
Regulation at 58 FR 4932 effective date delayed to 8-18-93.....9120
Regulation at 58 FR 4932 effective date delayed to 2-18-94.....44457
435.631 Redesignated from 435.731 and revised.....4932
Regulation at 58 FR 4932 effective date delayed to 8-18-93.....9120
Regulation at 58 FR 4932 effective date delayed to 2-18-94.....44457
435.640 Redesignated from 435.740.....4932
Regulation at 58 FR 4932 effective date delayed to 8-18-93.....9120
Regulation at 58 FR 4932 effective date delayed to 2-18-94.....44457
435.700—435.740 (Subpart H) Heading revised.....4931
Regulation at 58 FR 4931 effective date delayed to 8-18-93.....9120
Regulation at 58 FR 4931 effective date delayed to 2-18-94.....44457
435.700 Revised.....4931
Regulation at 58 FR 4931 effective date delayed to 8-18-93.....9120
Regulation at 58 FR 4931 effective date delayed to 2-18-94.....44457

Page

435.711—435.712 Undesignated center heading and sections removed.....4932
Removal at 58 FR 4932 effective date delayed to 8-18-93.....9120
Removal at 58 FR 4932 effective date delayed to 2-18-94.....44457
435.721—435.724 Undesignated center heading removed.....4932
Removal at 58 FR 4932 effective date delayed to 8-18-93.....9120
Removal at 58 FR 4932 effective date delayed to 2-18-94.....44457
435.721 Removed.....4932
Removal at 58 FR 4932 effective date delayed to 8-18-93.....9120
Removal at 58 FR 4932 effective date delayed to 2-18-94.....44457
435.722 Redesignated as 435.622.....4932
Regulation at 58 FR 4932 effective date delayed to 8-18-93.....9120
Regulation at 58 FR 4932 effective date delayed to 2-18-94.....44457
435.723 Removed.....4932
Removal at 58 FR 4932 effective date delayed to 8-18-93.....9120
Removal at 58 FR 4932 effective date delayed to 2-18-94.....44457
435.724 Removed.....4932
Removal at 58 FR 4932 effective date delayed to 8-18-93.....9120
Removal at 58 FR 4932 effective date delayed to 2-18-94.....44457
435.725 Heading revised; (c)(2)(iii) and (3)(iii) amended.....4932
Regulation at 58 FR 4932 effective date delayed to 8-18-93.....9120
Regulation at 58 FR 4932 effective date delayed to 2-18-94.....44457

NOTE: Boldface page numbers indicate 1992 changes.

CHANGES OCTOBER 1, 1992 THROUGH AUGUST 31, 1993

Page
435.726 Amended.....4932
Regulation at 58 FR 4932 effective date delayed to 8-18-93.....9120
Regulation at 58 FR 4932 effective date delayed to 2-18-94.....44457
435.731 Undesignated center heading removed; redesignated as 435.631.....4932
Regulation at 58 FR 4932 effective date delayed to 8-18-93.....9120
Regulation at 58 FR 4932 effective date delayed to 2-18-94.....44457
435.732 Removed.....4932
Regulation at 58 FR 4932 effective date delayed to 8-18-93.....9120
Regulation at 58 FR 4932 effective date delayed to 2-18-94.....44457
435.733 Heading revised; (c)(2)(ii) and (3)(iii) amended.....4932
Regulation at 58 FR 4932 effective date delayed to 8-18-93.....9120
Correctly designated.....26185
Regulation at 58 FR 4932 effective date delayed to 2-18-94.....44457
435.734 Removed.....4932
Removal at 58 FR 4932 effective date delayed to 8-18-93.....9120
Removal at 58 FR 4932 effective date delayed to 2-18-94.....44457
435.735 (c)(3)(iii) amended.....4932
Regulation at 58 FR 4932 effective date delayed to 8-18-93.....9120
Regulation at 58 FR 4932 effective date delayed to 2-18-94.....44457
435.740 Undesignated center heading removed; redesignated as 435.640.....4932
Regulation at 58 FR 4932 effective date delayed to 8-18-93.....9120
Regulation at 58 FR 4932 effective date delayed to 2-18-94.....44457

Page
435.800—435.852 (Subpart I) Heading revised.....4932
Regulation at 58 FR 4932 effective date delayed to 8-18-93.....9120
Regulation at 58 FR 4932 effective date delayed to 2-18-94.....44457
435.800 Revised.....4932
Regulation at 58 FR 4932 effective date delayed to 8-18-93.....9120
Regulation at 58 FR 4932 effective date delayed to 2-18-94.....44457
435.811—435.814 Undesignated center heading revised.....4932
Regulation at 58 FR 4932 effective date delayed to 8-18-93.....9120
Regulation at 58 FR 4932 effective date delayed to 2-18-94.....44457
435.811 Revised.....4932
Regulation at 58 FR 4932 effective date delayed to 8-18-93.....9120
Regulation at 58 FR 4932 effective date delayed to 2-18-94.....44457
435.812 Removed.....4933
Removal at 58 FR 4933 effective date delayed to 8-18-93.....9120
Removal at 58 FR 4933 effective date delayed to 2-18-94.....44457
435.814 Revised.....4933
Regulation at 58 FR 4933 effective date delayed to 8-18-93.....9120
Regulation at 58 FR 4933 effective date delayed to 2-18-94.....44457
435.821—435.823 Undesignated center heading and sections removed.....4933
Removal at 58 FR 4933 effective date delayed to 8-18-93.....9120
Removal at 58 FR 4933 effective date delayed to 2-18-94.....44457
435.831 (a) revised.....4933

NOTE: **Boldface page numbers indicate 1992 changes.**

CHANGES OCTOBER 1, 1992 THROUGH AUGUST 31, 1993

TITLE 42 Chapter IV—Con. Page

Regulation at 58 FR 4933 effective date delayed to 8-18-93 9120
Regulation at 58 FR 4933 effective date delayed to 2-18-94 44457
435.832 Heading, (c)(2)(iii) and (c)(3)(iii)(B) revised 4933
Regulation at 58 FR 4933 effective date delayed to 8-18-93 9120
Regulation at 58 FR 4933 effective date delayed to 2-18-94 44457
435.840—435.843 Undesignated center heading revised 4933
Regulation at 58 FR 4933 effective date delayed to 8-18-93 9120
Regulation at 58 FR 4933 effective date delayed to 2-18-94 44457
435.840 Revised 4933
Regulation at 58 FR 4933 effective date delayed to 8-18-93 9120
Regulation at 58 FR 4933 effective date delayed to 2-18-94 44457
435.841 Removed 4933
Removal at 58 FR 4933 effective date delayed to 8-18-93 9120
Removal at 58 FR 4933 effective date delayed to 2-18-94 44457
435.843 Revised 4933
Regulation at 58 FR 4933 effective date delayed to 8-18-93 9120
Regulation at 58 FR 4933 effective date delayed to 2-18-94 44457
435.845 Revised 4933
Regulation at 58 FR 4933 effective date delayed to 8-18-93 9120
Regulation at 58 FR 4933 effective date delayed to 2-18-94 44457
435.850 Removed 4933
Removal at 58 FR 4933 effective date delayed to 8-18-93 9120
Removal at 58 FR 4933 effective date delayed to 2-18-94 44457
435.851 Removed 4933
Removal at 58 FR 4933 effective date delayed to 8-18-93 9120
Removal at 58 FR 4933 effective date delayed to 2-18-94 44457
435.852 Removed 4933
Removal at 58 FR 4933 effective date delayed to 8-18-93 9120
Removal at 58 FR 4933 effective date delayed to 2-18-94 44457
435.945 (h) removed **46097**
435.1005 Revised 4933
Regulation at 58 FR 4933 effective date delayed to 8-18-93 9120
Regulation at 58 FR 4933 effective date delayed to 2-18-94 44457
435.1007 Revised 4933
Regulation at 58 FR 4933 effective date delayed to 8-18-93 9120
Regulation at 58 FR 4933 effective date delayed to 2-18-94 44457
436 Technical correction 39029
436.3 Amended 4934
Regulation at 58 FR 4934 effective date delayed to 8-18-93 9120
Regulation at 58 FR 4934 effective date delayed to 2-18-94 44457
436.111 Revised 4934
Regulation at 58 FR 4934 effective date delayed to 8-18-93 9120
Regulation at 58 FR 4934 effective date delayed to 2-18-94 44457
436.201 Revised 4934
Regulation at 58 FR 4934 effective date delayed to 8-18-93 9120
Regulation at 58 FR 4934 effective date delayed to 2-18-94 44457

NOTE: **Boldface page numbers indicate 1992 changes.**

CHANGES OCTOBER 1, 1992 THROUGH AUGUST 31, 1993

Page

436.210—436.211 Undesignated center heading and sections revised.....4935
Regulation at 58 FR 4935 effective date delayed to 8-18-93.....9120
Regulation at 58 FR 4935 effective date delayed to 2-18-94.....44457
436.211 Revised.....4935
Regulation at 58 FR 4935 effective date delayed to 2-18-94.....44457
436.212 (a) revised.....4935
Regulation at 58 FR 4935 effective date delayed to 8-18-93.....9120
Regulation at 58 FR 4935 effective date delayed to 2-18-94.....44457
436.220—436.224 Undesignated center heading removed.....4935
Regulation at 58 FR 4935 effective date delayed to 8-18-93.....9120
Regulation at 58 FR 4935 effective date delayed to 2-18-94.....44457
436.220 Heading and (a) revised.....4935
Regulation at 58 FR 4935 effective date delayed to 8-18-93.....9120
Regulation at 58 FR 4935 effective date delayed to 2-18-94.....44457
436.222 Heading, (a) and (b)(3) revised.....4935
Regulation at 58 FR 4935 effective date delayed to 8-18-93.....9120
Regulation at 58 FR 4935 effective date delayed to 2-18-94.....44457
436.301 (a) and (b)(2)(ii) revised.....4935
Regulation at 58 FR 4935 effective date delayed to 8-18-93.....9120
Regulation at 58 FR 4935 effective date delayed to 2-18-94.....44457
436.308 (a) and (b)(3) revised.....4935
Regulation at 58 FR 4935 effective date delayed to 8-18-93.....9120
Regulation at 58 FR 4935 effective date delayed to 2-18-94.....44457
436.310 Revised.....4936
Regulation at 58 FR 4936 effective date delayed to 8-18-93.....9120
Regulation at 58 FR 4936 effective date delayed to 2-18-94.....44457
436.408 (b)(13) corrected.....4908
436.510 Amended.....4936
Regulation at 58 FR 4936 effective date delayed to 8-18-93.....9120
Regulation at 58 FR 4936 effective date delayed to 2-18-94.....44457
436.520 Revised.....4936
Regulation at 58 FR 4936 effective date delayed to 8-18-93.....9120
Regulation at 58 FR 4936 effective date delayed to 2-18-94.....44457
436.522 Added.....4936
Regulation at 58 FR 4936 effective date delayed to 8-18-93.....9120
Regulation at 58 FR 4936 effective date delayed to 2-18-94.....44457
436.600 Revised.....4936
Regulation at 58 FR 4936 effective date delayed to 8-18-93.....9120
Regulation at 58 FR 4936 effective date delayed to 2-18-94.....44457
436.601 Added.....4936
Regulation at 58 FR 4936 effective date delayed to 8-18-93.....9120
Regulation at 58 FR 4936 effective date delayed to 2-18-94.....44457
436.602 Revised.....4936
Regulation at 58 FR 4936 effective date delayed to 8-18-93.....9120
Regulation at 58 FR 4936 effective date delayed to 2-18-94.....44457
436.603 Redesignated as 436.608.....4937

NOTE: **Boldface page numbers indicate 1992 changes.**

CHANGES OCTOBER 1, 1992 THROUGH AUGUST 31, 1993

TITLE 42 Chapter IV—Con. Page

Regulation at 58 FR 4937 effective date delayed to 8-18-93....9120
Regulation at 58 FR 4937 effective date delayed to 2-18-94....44457
436.604 (a) revised....4908
Redesignated as 436.610; new 436.604 added....4937
Regulation at 58 FR 4937 effective date delayed in part to 8-18-93 and 10-19-93....9120
Regulation at 58 FR 4937 effective date delayed to 4-19-94....44457
436.606 Added....4937
Regulation at 58 FR 4937 effective date delayed in part to 8-18-93 and 10-19-93....9120
Regulation at 58 FR 4937 effective date delayed to 4-19-94....44457
436.608 Redesignated from 436.603....4937
Redesignation at 58 FR 4937 effective date delayed to 8-18-93....9120
Redesignation at 58 FR 4937 effective date delayed to 2-18-94....44457
436.610 Redesignated from 436.604....4937
Redesignation at 58 FR 4937 effective date delayed to 8-18-93....9120
Redesignation at 58 FR 4937 effective date delayed to 2-18-94....44457
436.700—436.711 (Subpart H) Heading and sections removed....4938
Removal at 58 FR 4938 effective date delayed to 8-18-93....9120
Removal at 58 FR 4938 effective date delayed to 2-18-94....44457
436.811—436.814 Undesignated center heading revised....4938
Regulation at 58 FR 4938 effective date delayed to 8-18-93....9120
Regulation at 58 FR 4938 effective date delayed to 2-18-94....44457

Page
436.811 Revised....4938
Regulation at 58 FR 4938 effective date delayed to 8-18-93....9120
Regulation at 58 FR 4938 effective date delayed to 2-18-94....44457
436.812 Removed....4938
Removal at 58 FR 4938 effective date delayed to 8-18-93....9120
Removal at 58 FR 4938 effective date delayed to 2-18-94....44457
436.814 Revised....4938
Regulation at 58 FR 4938 effective date delayed to 8-18-93....9120
Regulation at 58 FR 4938 effective date delayed to 2-18-94....44457
436.821 Undesignated center heading and section removed....4938
Removal at 58 FR 4938 effective date delayed to 8-18-93....9120
Removal at 58 FR 4938 effective date delayed to 2-18-94....44457
436.832 Heading revised; (c)(2)(ii) and (iii)(A) amended....4838
Regulation at 58 FR 4938 effective date delayed to 8-18-93....9120
Regulation at 58 FR 4938 effective date delayed to 2-18-94....44457
436.840—436.843 Undesignated center heading revised....4938
Regulation at 58 FR 4938 effective date delayed to 8-18-93....9120
Regulation at 58 FR 4938 effective date delayed to 2-18-94....44457
436.840 Revised....4938
Regulation at 58 FR 4938 effective date delayed to 8-18-93....9120
Regulation at 58 FR 4938 effective date delayed to 2-18-94....44457
436.841 Removed....4938

NOTE: **Boldface page numbers indicate 1992 changes.**

CHANGES OCTOBER 1, 1992 THROUGH AUGUST 31, 1993

Page

Removal at 58 FR 4938 effective date delayed to 8-18-93....9120
Removal at 58 FR 4938 effective date delayed to 2-18-94....44457
436.843 Revised....4938
Regulation at 58 FR 4938 effective date delayed to 8-18-93....9120
Regulation at 58 FR 4938 effective date delayed to 2-18-94....44457
436.845 (a), (c) and (d) revised....4938
Regulation at 58 FR 4938 effective date delayed to 8-18-93....9120
Regulation at 58 FR 4938 effective date delayed to 2-18-94....44457
436.850—436.852 Undesignated center heading and sections removed....4938
Removal at 58 FR 4938 effective date delayed to 8-18-93....9120
Removal at 58 FR 4938 effective date delayed to 2-18-94....44457
436.850 Removed....4938
Removal at 58 FR 4938 effective date delayed to 2-18-94....44457
436.851 Removed....4938
Removal at 58 FR 4938 effective date delayed to 2-18-94....44457
436.852 Removed....4938
Removal at 58 FR 4938 effective date delayed to 2-18-94....44457
440.170 (g) added....30671
440.220 (a)(2) revised....4938
Regulation at 58 FR 4938 effective date delayed to 8-18-93....9120
Regulation at 58 FR 4938 effective date delayed to 2-18-94....44457
440.250 (h) revised....4938
Regulation at 58 FR 4938 effective date delayed to 8-18-93....9120

Page

Regulation at 58 FR 4938 effective date delayed to 2-18-94....44457
441.13 Heading and (b) revised....**54709**
442.105 (a) amended....**54712**
447.255 (a) corrected....**46431**
447.272 (c) revised; interim....**55143**
447.296—447.299 (Subpart E) Added; interim....**55143**
447.297 (d)(1) corrected....6095
(b) through (e) revised....43182
447.298 (a) through (e) revised; (g) removed....43182
447.300—447.371 (Subpart D) Redesignated as Subpart F....6095
456.1 (a)(3) and (b)(8) added; Table 1 amended; interim....**49408**
456.700—456.725 (Subpart K) Added; interim....**49408**
466 Authority citation revised....**47787**
466.78 (b)(2) revised; (c) and (d) added....**47787**
483 Authority citation revised....**56506**
483.10 (c)(8) revised....**53587**
483.100—483.138 (Subpart C) Added....**56507**
483.102 (a) and (b)(2) corrected....25784
483.106 (d) introductory text and (e)(3) corrected....25784
483.110 (a) corrected....25784
483.128 (i)(3) corrected....25784
483.130 (d)(3) and (f) corrected....25784
483.136 (c)(2) introductory text corrected....25784
483.200—483.206 (Subpart E) Added....**56514**
483.204 (b) corrected....25784
485 Authority citation revised....30671
485.601—485.645 (Subpart F) Added....30671
488.1 Added....30676
489.2 (b)(7) added....30676
489.20 (d) and (e) revised....30677
493 Authority citation revised....5220
493.2 Amended....5220
493.3 (a)(2) amended....5221
493.10 (c) amended....5221

NOTE: **Boldface page numbers indicate 1992 changes.**

341-245 O - 93 - 5 (11)

CHANGES OCTOBER 1, 1992 THROUGH AUGUST 31, 1993

TITLE 42 Chapter IV—Con. Page

493.15 (c) introductory text amended; (c)(7) and (8) revised; (c)(9) added; (d)(1) and (2) designation removed.....5221
493.16 Added.....5221
493.17 (a)(1), (2), (3), (5), (6) and (c)(4) revised.....5222
493.20 (b) and (c) revised.....5222
(b) corrected.....39155
493.25 (c) amended.....5222
493.35 (b) revised; (d) introductory text and (1) amended.....5222
(b) and (c) revised.....5224
493.37 (b)(1) and (g) amended.....5222
493.43—493.51 (Subpart C) Heading revised.....5222
493.43 Heading, (b) and (c) revised.....5222
(c)(2) corrected.....39155
493.45 (a) and (b)(2) revised.....5223
(a)(1) amended.....39155
493.47 Added.....5223
493.49 (a), (b) and (e)(2) revised.....5223
493.51 (a)(5) amended.....5224
493.53 Added.....5224
Heading and (a) corrected.....39155
493.55 Correctly designated; (b)(1) corrected.....39155
493.61 (c)(3) amended.....5224
493.511 (h) revised.....5224
493.521 (j) revised.....5224
493.602 Added.....5212
Revised.....5224
493.606 Added.....5212
493.610 Added.....5212
(a) revised.....5224
493.614 Added.....5212
(c) revised.....5225
493.618 Added.....5212
Introductory text and (b) revised.....5225
493.622 Added.....5212
(a) and (b) revised.....5225
493.626 Added.....5212
(a) revised.....5225
493.629 Redesignated from 493.630 and revised.....5225
493.630 Added.....5212
Redesignated as 493.629; new 493.630 added.....5225
493.631 Added.....5212
Revised.....5226

Page

493.632 Added.....5212
Revised.....5226
493.633 Added.....5212
Revised.....5226
493.634 Added.....5212
(b) revised.....5227
493.638 Revised.....5227
493.639 (b) revised.....5227
493.643 (a) and (d) revised.....5227
493.646 (a) revised.....5228
(a) corrected.....39155
493.649 (b) introductory text revised.....5228
493.801 (a)(2)(ii) and (b)(4) revised.....5228
493.807 Revised.....5228
493.855 (c) revised.....5228
493.901 (b)(3) amended.....5228
493.903 (b) amended.....5228
493.911 (b)(2) and (c)(6) amended.....5228
493.913 (c)(1) revised.....5228
493.915 (c)(5) revised.....5228
493.923 (b)(2) revised.....5229
493.927 (b) amended.....5229
493.933 (b) and (c)(2) revised.....5229
493.937 (c)(2) amended.....5229
493.945 (b)(3)(ii)(C) through (G) amended.....5229
493.1103 (a) revised.....5229
493.1105 Introductory text revised.....5229
493.1107 Introductory text revised.....5229
493.1109 Introductory text revised.....5229
493.1201 Revised.....5230
493.1202 (b) and (c) revised.....5230
493.1203 Revised.....5230
493.1204 (b) revised.....5230
493.1205 (b) amended.....5230
493.1213 (b) revised.....5230
493.1215 (a) and (b) revised.....5231
(a)(1)(ii) corrected.....39155
493.1217 Revised.....5231
493.1218 (a) and (b) revised.....5232
493.1223 Revised.....5232
493.1251 Added.....5232
493.1253 (a) and (b) redesignated as (b) and (a); new (b) and (c) revised.....5232
493.1257 (a)(5), (b)(1), (2) and (d)(3) revised.....5232
(b)(2), (c)(1), (3) and (d)(2) corrected.....39155

NOTE: **Boldface page numbers indicate 1992 changes.**

CHANGES OCTOBER 1, 1992 THROUGH AUGUST 31, 1993

Page
493.1265 (b)(1), (2) and (c) amended....5233
493.1271 Revised....5233
493.1405 (b)(2) through (6) revised....5233
493.1406 Added....5233
493.1411 (b)(2) and (4) revised....5234
493.1417 (b) revised....5234
493.1423 (b)(4)(i) amended....5234
493.1443 (b)(2) and (5) revised; (b)(6) added....5234
493.1449 (c)(2)(i), (d)(2)(i), (e)(2)(i), (f)(2)(i), (g)(2)(i), (h)(2)(i), (i)(2)(i), (j)(2)(i), (l)(3), (m), (n)(2)(i), (o)(1)(i), (p)(1)(i) and (q)(2)(i) revised....5234
493.1451 (b)(4) amended....5234
493.1455 (a) and (b) revised....5235
493.1461 (c)(1) and (d)(2) revised....5235
(c)(3) correctly revised....39155
493.1462 Added....39155
493.1463 (a) revised; (c) added....5234
493.1489 (b)(1), (4)(i) and (5) revised....5236
(b)(3) correctly revised....39155
493.1491 Added....39155
493.1495 (b)(7) revised; (c) added....5236
493.1701 Amended....5236
493.1709 Revised....5236
493.1715 Revised....5236
493.1721 Revised....5236
493.1775 (a) revised....5236
493.1776 Added....5236
(b)(1) corrected....39156
493.1777 Heading and (a) revised....5237
493.1780 Heading, (a), (b) and (e) revised....5237
(e)(4) corrected....39156
493.1806 (d) amended....5237
493.1814 (b)(3) revised....5237
493.1834 (b) and (f)(2)(iii) revised....5237
493.1836 (c)(2) and (3) revised....5237
493.2001 (e) revised....5237
498.2 Amended....30677

NOTE: **Boldface page numbers indicate 1992 changes.**

Chapter V—Office of Inspector General-Health Care, Department of Health and Human Services (Parts 1000—1999)

Page
1001 Authority citation revised....**52729**
Authority citation revised....40753
1001.1 Existing text designated as (a); (b) added....5618
1001.952 (k)(1)(iii) revised; (l) and (m) added; interim....**52729**
Regulation at 57 FR 52729 comment period extended; interim....2989
1001.1301 (a)(3) amended....40753
1005.4 (c)(1) revised....5618
1005.7 (e)(1) revised....5618

Title 42—*Proposed Rules:*

51a....38995
59....7464, 34024
63....42039
100....**49055**
400—499 (Ch. IV)....**47587**
405....37994, 43832
412....30222, 34742
413....30222, 34742, 43832
414....37994, 43832
417....**46119, 59024**
....8568, 38170
421....**57125**
424....43832
431....**46362**
....43832
434....**59024**
....8568
435....**56294, 57403**
....42041
436....**56294**
....42041
440....**46362**
441....42041
442....**46362**
447....43832
456....**61614**
482....34977
483....**61614**
488....**46362**
489....**46362**
498....**46362**
1003....**59024**
....8568

CHANGES OCTOBER 1, 1992 THROUGH AUGUST 31, 1993

TITLE 43—PUBLIC LANDS: INTERIOR

Subtitle A—Office of the Secretary of the Interior (Parts 1—199)

Page

Subtitle A Policy statement and advisory guidelines..... **52730**
4.21 (a) in part, (b) and (c) redesignated as (b), (c) and (d); new (c) revised.....4942
20 Authority citation revised.....32447
20.735-1 (a)(8) through (ii) revised.....32447
20.735-6 Removed; new 20.735-6 redesignated from 20.735-8.....32447
20.735-7 Removed; new 20.735-7 redesignated from 20.735-9.....32447
20.735-8 (d)(2)(ii) and (3)(ii) amended; redesignated as 20.735-6; new 20.735-8 redesignated from 20.735-12.....32447
20.735-9 Redesignated as 20.735-7; new 20.735-9 redesignated from 20.735-14.....32447
20.735-10 Removed; new 20.735-10 redesignated from 20.735-17; (d), (e) and (f) removed; (g) through (q) redesignated as (d) through (n); (a)(3)(ii) revised; (k) amended.....32447
20.735-11 Removed.....32447
20.735-12 (c)(3) amended; redesignated as 20.735-8.....32447
20.735-13 Removed.....32447
20.735-14 Redesignated as 20.735-9.....32447
20.735-15 Removed.....32447
20.735-16 Removed.....32447
20.735-17 Redesignated as 20.735-10.....32447
20.735-20 (b), (c) and (d) revised.....32447
20.735-21 Removed; new 20.735-21 redesignated from 20.735-22 and revised.....32447
20.735-22 Redesignated as 20.735-21; new 20.735-22 redesignated from 20.735-23.....32447
Revised.....32448

Page

20.735-23 Redesignated as 20.735-22; new 20.735-23 redesignated from 20.735-24.....32447
20.735-24 Redesignated as 20.735-23; new 20.735-24 redesignated from 20.735-26.....32447
20.735-25 Redesignated from 20.735-27.....32447
20.735-26 Redesignated as 20.735-24; new 20.735-26 redesignated from 20.735-28.....32447
20.735-27 Redesignated as 20.735-25; new 20.735-27 redesignated from 20.735-29.....32447
20.735-28 Redesignated as 20.735-26.....32447
20.735-29 Redesignated as 20.735-27.....32447
20.735-30—20.735-37 (Subpart D) Removed.....32448
20.735-40 (b)(3), (d)(2) and (3) revised.....32449
20.735-41 Redesignated from 20.735-43.....32448
(b)(1) and (2) revised.....32449
20.735-42 Removed.....32448
20.735-43 Redesignated as 20.735-41.....32448
20.735-50—20.735.53 (Subpart F) Removed.....32449
20.735-60—20.735.62 (Subpart G) Removed.....32449
20.735-70 (Subpart H) Removed.....32449
20 Appendixes A-1 through A-6, B and C removed.....32449

Chapter II—Bureau of Land Management, Department of the Interior (Parts 1000—9999)

3120.2-1 Revised.....40754
3730 Authority citation added.....38196
3730.0-1 Revised.....38196
3730.0-3 Revised.....38196
3730.0-9 Added.....38196
3734.1 (a) and (c) revised; (d) removed.....38196
3820 Authority citation added.....38196
3821.0-3 Added.....38196
3821.2 Revised.....38197
3821.3 Revised.....38197

NOTE: **Boldface page numbers indicate 1992 changes.**

CHANGES OCTOBER 1, 1992 THROUGH AUGUST 31, 1993

Page

3830 Authority citation revised....38197
3833.0-1—3833.5 (Subpart 3833) Heading revised; introductory note removed....38197
3833.0-1 (c) and (d) redesignated as (d) and (e); new (c) added; new (e) amended....38197
3833.0-3 (a) revised; (b) amended; (e) and (f) added....38197
3833.0-5 (a), (g), (m) and (o) revised; (p) amended; (t) through (w) added....38197
3833.0-9 Added....38198
3833.1-1 (a) amended....38198
3833.1-2 (a) amended....38198
3833.1-3 Revised....38198
3833.1-4 Revised....38198
3833.1-5 Added....38199
3833.1-6 Added....38199
(a)(4)(ii) correctly revised....41184
3833.1-7 Added....38200
(c) corrected....41325
3833.2-1 (a) amended; (e) revised....38201
3833.2-2 Introductory text amended....38201
3833.2-3 Heading revised; (d) and (e) added....38201
3833.3 (a)(3) added....38201
3833.4 Heading and (a) revised; (b) amended....38201
3833.5 (b) revised; (d) amended....38201
3850 Authority citation revised....38202
3850.0-1 Added....38202
3850.0-9 Added....38202
3851.1 Revised....38202
3851.1-1 Removed....38202
3851.3 (b) revised; (c) added....38202
3851.4 Heading and introductory text revised....38202
3851.5 Revised....38202
5400.0-5 Amended....**62235**
5461.2 Introductory text removed; (a) revised....**62235**
5473.4 (d) removed; (e) redesignated as (d)....**62235**
8360.0-5 (e) added....**61243**
8365.1-3 Existing text designated as (a); (b) added....**61243**

Public Land Orders

5 Revoked by PLO 6982....32857

Page

203 Revoked by PLO 6954....**61326**
725 Revoked in part by PLO 6974....31655
1127 Revoked in part by PLO 6970....25948
1507 Revoked by 6972....26252
1567 Revoked in part by PLO 6948....**45324**
2051 Revoked in part by PLO 6984....33773
3436 Revoked by 6972....26252
4522 Regulation at 57 FR 28637 corrected....**53191**
5245 Revoked by PLO 6969....26917
5721 Revoked by PLO 6946....**45322**
6391 Amended by PLO 6968....26251
6570 Corrected by PLO 6968....26251
6934 Regulation at 57 FR 28637 corrected....**53191**
6944 ....**45321**
6946....**45322**
6948....**45324**
6949....**45576**
6950....**45725**
6951 ....**47410**
6952 ....**53587**
Corrected by PLO 6962....18163
6953 4081
6954 ....**61326**
6955 3229
6956 6719
6957 7867
6958....11968
6959....14323
6960....16628
Corrected by PLO 6980....33025
6961....18018
6962....18163
6963....19212
6964....19212
Regulation at 58 FR 19212 corrected....27060
6965....19612
6966....25947
6967....25948
6968....26251
6969....26917
6970....25948
6971....26251
6972....26252
6973....25949
6974....31655
6975....31475
6976....31475
6977....31655

NOTE: **Boldface page numbers indicate 1992 changes.**

CHANGES OCTOBER 1, 1992 THROUGH AUGUST 31, 1993

TITLE 43 Public Land Orders—Con.

Page

6978....31656
6979....31656
6980....33025
6981....32856
6982....32857
6983....33772
Regulation at 58 FR 33772 corrected....38602
6984....33773
6985....33773
6986....35408
6987....33999
6988....35409
6989....38083
6990....42245
Corrected....44536
6991....42245
6992....42246
6993....43800
6994....43801

Title 43—*Proposed Rules:*

2....4635
4....43208
10....31122
11....39328, 45877
12....42918
426....**47437, 53678**
1780....43208
3400....5697, 18362
3730....12878
3820....12878
3830....12878
3850....12878
4100....43208

TITLE 44—EMERGENCY MANAGEMENT AND ASSISTANCE

Chapter I—Federal Emergency Management Agency (Parts 0—399)

2 Authority citation revised....45061
2.23 Revised....45061
2.68 Revised....45061
11 Authority citation revised....**54714**
11.30 Revised....**54714**
11.32 Nomenclature change....**54714**
11.34 Heading, (a) introductory text, (a)(1) introductory text and (c) revised....**54714**
11.41 (c) added....**54715**
11.42 (a) amended....**54715**
11.43 (a) amended; (f) added....**54715**

Page

11.44 (a) amended....**54715**
11.45 (a) and (d) amended; (g) added....**54715**
11.48 (a) and (d) amended; (g) revised....**54715**
11.50 (c) amended....**54715**
11.51 Heading revised; (c) amended....**54715**
11.52 (c) amended....**54715**
11.60 Nomenclature change....**54715**
11.61 Added....**54715**
11.62 Added....**54716**
11.63 Added....**54716**
11.64 Added....**54716**
11.65 Added....**54717**
64.6 Table amended...**47267, 47269, 49143, 49144, 54512, 54514, 54934, 60487**
Table amended...502, 4083, 4085, 6097, 9121, 11195, 11969, 14160, 16501, 19613, 19615, 25568, 29978, 29980, 30993, 33556, 33557, 33559, 39667, 39669, 39671, 43802, 45063
65.4 Table amended...**47788, 47789, 54306, 54307, 59304, 59305**
Table amended...8550, 8553, 11541, 11543, 14324, 19617, 19619, 30124, 38304, 43805
Table amended; interim...8552, 15092, 19617, 29122; 32858, 32860, 38306, 43804
67 Flood elevation determinations....**47791, 54309, 59306**
Flood elevation determinations...8550, 11544, 14326, 19621, 29123, 30126, 32861, 38084, 43807
81.1 (b)(1) revised....**52593**
(b)(1) revised; interim....34920
354 Added; interim....35771

Title 44—*Proposed Rules:*

67....**47825, 54347, 59329, 59946**
...8568, 11556, 14350, 19641, 29168, 30133, 31929, 32749, 32881, 38333, 43847
351....41154

NOTE: **Boldface page numbers indicate 1992 changes.**

CHANGES OCTOBER 1, 1992 THROUGH AUGUST 31, 1993

TITLE 45—PUBLIC WELFARE

Subtitle A—Department of Health and Human Services, General Administration (Parts 1—199)

Page

96 Authority citation revised.....17070
96.46 Revised; interim.....17070
96.120—96.137 (Subpart L) Revised; interim.....17070
96.122 (f)(3)(vii) corrected.....21218

Chapter II—Office of Family Assistance (Assistance Programs), Administration for Children and Families, Department of Health and Human Services (Parts 200—299)

205 Authority citation revised.....**46804**
205.40 Revised.....**46804**
(b)(6) corrected.....**52826**
205.41 Added.....**46805**
(d)(3)(iv) and (v) corrected.....**52826**
205.42 Revised.....**46807**
(b)(1)(ii), (e)(1)(ii), (f)(1), (i)(4) and (5) corrected.....**52826**
205.43 Revised.....**46810**
(b)(2), (4), (e)(4)(ii)(B) and (5) *Example* corrected.....**52827**
205.44 Removed.....**46811**
205.56 (b) republished.....**53859**
205.58 (a) and (b)(4) republished.....**53860**
232.20 (d) revised.....**54519**
250 Authority citation revised.....**47002**
250.81 (a) revised.....**47002**

Chapter III—Office of Child Support Enforcement (Child Support Enforcement Program) Administration for Children and Families, Department of Health and Human Services (Parts 300—399)

301.1 Amended.....41437
302.32 (f)(2)(i), (ii) and (iii) revised.....**54519**
302.70 (a)(10) revised; eff. 10-13-93.....**61581**
302.85 Revised.....**47002**
303.7 (b)(6) and (c)(7)(v) added; (c)(8) amended; eff. 10-13-93.....**61581**

Page

303.8 (c) through (f) added; eff. 10-13-93.....**61581**
(c)(5) corrected.....7040
303.21 (a)(1), (2) and (3) amended; (a)(4) added.....41437
303.72 (a)(3)(i) revised; (k) removed.....41437
304.20 (c) amended.....**47002**
304.23 (k) added.....**54525**
307 Authority citation revised.....**47002**
307.0 Revised.....**47002**
307.1 Revised.....**47002**
307.5 Added.....**47003**
307.10 Revised.....**47003**
307.15 Heading, (a) and (b) revised.....**47004**
307.20 Heading amended.....**47005**
307.25 Revised.....**47005**
307.30 Heading, (a) and (b) revised.....**47005**
307.35 (a) revised.....**47005**
307.40 Heading and (a)(1) revised.....**47005**

Chapter IV—Office of Refugee Resettlement, Administration for Children and Families, Department of Health and Human Services (Parts 400—499)

400.2 Amended.....11794, 16779
Regulation at 58 FR 11794 withdrawn.....16777
Regulation at 58 FR 16779 effective date delayed to 8-1-93.....29981
Regulation at 58 FR 16777 withdrawn.....40754
400.60 (b) amended.....11794, 16779
Regulation at 58 FR 11794 withdrawn.....16777
Regulation at 58 FR 16779 effective date delayed to 8-1-93.....29981
Regulation at 58 FR 16779 withdrawn.....40754
400.100 (b) amended.....11794, 16779
Regulation at 58 FR 11794 withdrawn.....16777
Regulation at 58 FR 16779 effective date delayed to 8-1-93.....29981
Regulation at 58 FR 16779 withdrawn.....40754

NOTE: **Boldface page numbers indicate 1992 changes.**

CHANGES OCTOBER 1, 1992 THROUGH AUGUST 31, 1993

TITLE 45 Chapter IV—Con. Page

400.203 (b) amended.....11794, 16779
Regulation at 58 FR 11794 withdrawn.....16777
Regulation at 58 FR 16779 effective date delayed to 8-1-93.....29981
Regulation at 58 FR 16779 withdrawn.....40754
400.204 (b) amended.....11794, 16779
Regulation at 58 FR 11794 withdrawn.....16777
Regulation at 58 FR 16779 effective date delayed to 8-1-93.....29981
Regulation at 58 FR 16779 withdrawn.....40754
400.209 (b) amended.....11794, 16779
Regulation at 58 FR 11794 withdrawn.....16777
Regulation at 58 FR 16779 effective date delayed to 8-1-93.....29981
Regulation at 58 FR 16779 withdrawn.....40754
402.31 (b)(2) amended.....31913
402.43 (a) and (b) amended.....31913
402.51 (e)(1) amended; (e)(4) revised.....31913

Chapter VI—National Science Foundation (Parts 600—699)

670.50—670.72 (Subpart K) Redesignated as Part 672.....34718
671 Added.....34719
672 Redesignated from 670—670.72 (Subpart K).....34718
Authority citation added.....34719

Chapter VII—Commission on Civil Rights (Parts 700—799)

708 Added.....4351

Chapter VIII—Office of Personnel Management (Parts 800—899)

801 Appendix A amended.....29791

Chapter XII—ACTION (Parts 1200—1299)

1224.1-19 Added.....**45326**

NOTE: **Boldface page numbers indicate 1992 changes.**

Chapter XIII—Office of Human Development Services, Department of Health and Human Services (Parts 1300—1399)

Page

1301.32 OMB number.....26918
1303 Revised.....**59264**
1303.10 Revised (OMB number pending).....**59264**
1303.23 (OMB number pending).....**59264**
1303.24 Corrected (OMB numbers).....13019
1304 Authority citation revised.....5518
Nomenclature change.....5518
1304.1-2 (a), (c) and (i) revised.....5518
1304.3-3 (b) introductory text revised.....5518
1304 Appendix A removed.....**58092**
1305 Revised.....**46725**
Authority citation revised.....5518
1305.2 (a) revised.....5518
1306 Added.....**58902**
1308 Added.....5501

Chapter XVI—Legal Services Corporation (Parts 1600—1699)

1611 Appendix A revised.....12336
1612 Authority citation revised.....21405
1612.2 Revised; eff. 10-2-93.....21405
1612.3 (a) amended; (b), (e), and (f) revised; eff. 10-2-93....21405
1612.6 (a) revised; eff. 10-2-93.....21405
1612.13 (b) and (d) revised; (e) and (f) added; eff. 10-2-93.....21405
1626.4 (a) introductory text and (1) revised.....6608

Title 45—*Proposed Rules:*

57a 42270
96 45156
233 .....**56294**
400 .....**49439**
.....39181
1602 36910
1607 6611
1609 6612
1610 21434
1611 21434

CHANGES OCTOBER 1, 1992 THROUGH AUGUST 31, 1993

Page

2500 ..... **60779**
2501 ..... **60779**
2502 ..... **60779**
2503 ..... **60779**
2504 ..... **60779**
2505 ..... **60779**
2506 ..... **60779**

TITLE 46—SHIPPING

Chapter I—Coast Guard, Department of Transportation (Parts 1—199)

4.06-50 (b) revised..... 31107
10 Authority citation revised..... 15237
10.103 Amended..... 15237
10.109 Added..... 15237
(c)(4) correctly designated..... 15901
10.110 Added..... 15237
10.111 Added..... 15237
10.112 Added..... 15238
10.205 (a) revised..... 15238
10.207 (a) revised..... 15238
10.209 (a) revised..... 15238
10.217 (a) revised..... 15238
10.219 Existing text redesignated as (a); (b) and (c) added..... 15238
12 Authority citation revised..... 15238
12.01-6 Added..... 15238
12.01-7 Amended..... 15239
12.02-18 Added..... 15239
12.02-23 (b) and (c) revised..... 15239
15 Authority citation revised..... 13361
15.720 Regulation at 55 FR 1212 confirmed..... 25
15.812 (a) introductory text revised; (f) added..... 13361
16.105 Amended..... 31107
16.210 Revised..... 31107
16.220 (b)(1) and (2) revised..... 31107
16.350 Revised..... 31107
16.360 (a) revised..... 31107
16.370 (a) and (b) revised..... 31107
25.26-1—25.26-60 (Subpart 25.26) Revised..... 13367
25.26-5 (b)(3) and (c) corrected..... 27658
25.26-20 (a)(2) and (b)(3) corrected..... 27658
25.26-50 (a) corrected..... 27658
30.01-5 Regulation at 57 FR 36246 comment period reopened..... **60402**
32.60-1—32.60-45 (Subpart 32.60) Regulation at 57 FR 36246 comment period reopened..... **60402**
32.95-1 (Subpart 32.95) Regulation at 57 FR 36246 comment period reopened..... **60402**
35.20-45 Introductory text revised..... 27633
35.30-20 (c)(1), (2) and (d) revised..... **48324**
(d) corrected..... **56406**
35.40-20 Revised..... **48324**
69.5 (a)(4) amended..... **59938**
69.11 (a)(2)(vi) added; (d) revised..... **59938**
69.15 (a) revised..... **59938**
69.119 (c) amended..... **59938**
69.169 Heading revised..... **59938**
69.205 Revised..... **59938**
70.05-30 Regulation at 57 FR 36246 comment period reopened..... **60402**
70.05-35 Regulation at 57 FR 36246 comment period reopened..... **60402**
76.55 Added..... 17359
77.30-1 Revised..... **48324**
77.30-5 (a) and (b) revised..... **48324**
77.30-10 (a) table and (b) revised..... **48325**
77.30-90 Revised..... **48324**
77.35-1 Revised..... **48325**
77.35-5 (b) revised..... **48325**
77.35-10 (a) revised..... **48325**
77.35-90 Revised..... **48325**
96.30-1—96.30-90 (Subpart 96.30) Revised..... **48325**
96.30-5 (a) corrected..... **56406**
96.35-1 Revised..... **48325**
96.35-5 (b) revised..... **48325**
96.35-10 (a) revised..... **48325**
96.35-90 Revised..... **48326**
108.497 (a) and (d)(1) revised..... **48326**
108.703 (a) revised..... **48326**
154a Removed..... **60728**
159.001-9 (b) amended (OMB numbers); eff. 11-16-93..... 29492
160.001-1 (a)(1) amended; eff. 11-16-93..... 29493
160.001-2 (a) and (j) revised; (j) table removed; eff. 11-16-93..... 29493
160.002-3 Introductory text added; (i) revised; eff. 11-16-93..... 29493

NOTE: **Boldface page numbers indicate 1992 changes.**

CHANGES OCTOBER 1, 1992 THROUGH AUGUST 31, 1993

TITLE 46 Chapter I—Con. Page

160.005-3 Introductory text added; (i) revised; eff. 11-16-93 29493
160.011-1—160.011-6 (Subpart 160-011) Removed **48326**
160.047-3 (a) and (h) revised; eff. 11-16-93 29493
160.048-3 (a) and (g) revised; eff. 11-16-93 29493
160.048-6 (c) added 41608
160.049-3 (a) and (e) revised; eff. 11-16-93 29493
160.049-6 (c) added 41608
160.050-3 (a) and (e) revised; eff. 11-16-93 29493
160.050-6 (c) added 41608
160.052-3 (a) and (f) revised; eff. 11-16-93 29493
160.053-3 (a) revised; (d) added; eff. 11-16-93 29493
160.055-3 (a) and (d) revised; eff. 11-16-93 29493
160.060-3 (a) and (f) revised; eff. 11-16-93 29494
160.064-3 (c) amended; eff. 11-16-93 29494
160.064-6 (c) added 41609
160.077-11 (a)(3), (4) and (e) revised; eff. 11-16-93 29494
160.176-8 (a)(1) and (d) revised; eff. 11-16-93 29494
164.019-1—164.019-17 (Subpart 164.019) Added; eff. 11-16-93 29494
164.019-7 (e) introductory text correctly added 32416
164.019-13 (b) corrected 32416
164.023-1—164.023-15 (Subpart 164.023) Added; eff. 11-16-93 29497
164.13 Added 27633
167.45-60 Revised **48326**
169.717 (a) revised **48326**
170 Hearing 36601
170.210 Regulation at 57 FR 41812 effective date pending **58406**
171.080 (e) regulation at 57 FR 41826 suspended to 2-23-94 45264
172.060 Regulation at 57 FR 36246 comment period reopened **60402**
174.005 (g), (h) and (i) added 17320

Page

174.350-174.360 (Subpart J) Added 17320
195.30-1—195.30-90 (Subpart 195.30) Revised **48327**
195.35-1 Revised **48327**
195.35-5 (b) revised **48327**
195.35-10 (a) revised **48327**
195.35-90 Revised **48327**

Chapter II—Maritime Administration, Department of Transportation (Parts 200—399)

204.7 Revised 29351
204.8 Revised 29351
237 Removed **60728**
250 Removed **60728**
252 Authority citation revised 17348
252.30 (a) amended 17349
252.32 (a) heading, (b) heading, introductory text, (4) heading and (c) introductory text revised; (a), (b)(3) and (4) table amended 17349
252.40 Existing text designated as (a); (b) added 17349
262 Removed **60728**
278 Removed **60728**
279 Removed **60728**
292 Removed **60728**
294 Removed **60728**
310 Authority citation revised **60728**
310.13—310.32 (Subpart B) Removed **60728**
315 Revised 44285
316 Removed **60728**
318 Removed **60728**
319 Removed **60728**
320 Removed **60728**
321 Removed **60728**
322 Removed **60728**
323 Removed **60728**
331 Removed 44285
333 Removed **60728**
334 Removed **60728**
340 Revised 29352

Chapter IV—Federal Maritime Commission (Parts 500—599)

502 Authority citation revised 27210, 38649
502.1 Amended 38649

NOTE: **Boldface page numbers indicate 1992 changes.**

CHANGES OCTOBER 1, 1992 THROUGH AUGUST 31, 1993

Page
502.12 Added....27210
502.28 Removed....27210
502.56 Added....38649
502.61 (d) added....38649
502.64 Heading revised; (d) added....27210
502.70 (b) amended....27210
502.71 Revised....27210
502.91 (a) and (b) redesignated as (b) and (c); new (a) and (d) added....38649
502.93 Removed....27210
502.94 (c) added....38649
502.112 (a) and (b) amended; (c) added....27210
502.113 Revised....27210
502.119 (b) amended....27211
502.147 (a) amended....38650
502.203 (a)(1) amended....27211
502.227 (b)(2) revised....27211
502.254 (f) revised....27211
502.261 (a) amended....27211
502.262 Revised....27211
502.601—502.605 (Subpart W) Redesignated from Part 505 and revised....27211
502.991 (Subpart W) Redesignated as Subpart X....26211
505 Redesignated as 502.601—502.605 (Subpart W)....27211
510.15 Amended....27213
510.16 (a)(5) and (b) amended....27213
514 Authority citation revised....**46322**
514.2 Amended....**46323**
Amended....27
514.3 (b)(4) revised....28790
514.7 (a), (b), (f) introductory text, (1), (2)(i), (g)(2)(i), (h)(1)(i), (j)(1)(i), (ii), (2) introductory text, (i), (3)(i), (ii) introductory text, (4) and (k) revised....**46322**
(f)(4), (l)(1) and (2) amended....27
(f)(3) and (h)(1)(iii) revised....28
(d) revised....5622
514.8 (n)(1)(iii)(G)(3) removed....**46324**
(d)(3) introductory text and (n)(1)(iii)(G) revised....28
514.9 (a)(5) revised....28
(b)(13) revised....28790
514.10 (d)(1)(i)(B) removed; (d)(1)(i)(C), (D) and (E) redesignated as (d)(1)(i)(B), (C) and (D); (d)(1)(iii) revised....28
514.12 (a)(1)(v) and (vi) removed; (c) added....28
(a)(1) introductory text revised....30715
514.15 (b)(1)(iii)(A) and (2)(i) revised....28
(b)(24) introductory text, (i) and (ii) revised....5622
(b)(32) removed....28790
514.17 (a)(1) amended; (d)(2) and (3) revised....**46324**
(a)(1) and (d) revised....28
514.18 (b) and (c)(3) introductory text amended....**46324**
(c)(1) amended....30
514.20 (c)(2) revised....30715
514.21 Introductory text revised....30
(g) and (j) revised; (l) and (m) added....30715
525 Removed....10984
530 Suspended....10984
540.5 (d) introductory text, (4), (5), (6) and (e) introductory text revised....**62480**
540.30—540.91 (Subpart C) Heading revised....27213
540.30 Removed....27213
540.31 Removed....27213
540.32 Removed....27213
540.33 Removed....27213
540.34 Removed....27213
540.35 Removed....27213
540.36 Removed....27213
540.30—540.91 (Subpart C) Appendixes A and B removed....27213
552.2 (e) revised....13417
560.309 Added....5630
560.601 Introductory text amended....5630
571.2 Added....7194
572.311 Added....5631
572.502 (a)(4) and (5) revised....**54531**
572.602 (a) revised....5631
572.801—572.802 (Subpart H) Added....**54531**
580 Authority citation revised....5622
580.1 (d) revised....28790
580.5 (d)(24) introductory text, (i) and (ii) revised....5622

NOTE: **Boldface page numbers indicate 1992 changes.**

CHANGES OCTOBER 1, 1992 THROUGH AUGUST 31, 1993

TITLE 46 Chapter IV—Con.

Page

581 Authority citation revised....5623
581.3 (a) introductory text, (1)(i), (2)(iv)(A), (B) and (3)(i) revised.... **46324**
(e) revised....5623
581.4 (a)(1)(i) and (b)(1)(iii) revised; (b)(2)(iii)(A) amended.... **46324**
581.6 (a), (b)(1) and (2) revised.... **46324**
(b)(1) corrected.... **49020**
581.8 (a)(1), (b) introductory text, (c)(1), (2) introductory text and (d) revised.... **46325**
581.9 Revised.... **46325**
583 Authority citation and heading revised....5623
583.2 Revised....5623
583.3 Revised....5623
583.4 Revised....5623
583.5 (a) and (b) revised; (e) added....5624
583.6 (a) revised....5625
583 Appendix B added....5625
Appendix C added....5626
Appendix D added....5627
586 Authority citation revised.... **54316, 54322**
586.4 Added.... **54316**
(e) revised....44287
586.5 Added; (b) through (e) eff. 6-1-94.... **54322**
(b)(2) revised; (b)(4)(iii) added; eff. 6-1-94....7989
604.9 (b)(8) added....36899

Title 46—*Proposed Rules:*

1—199 (Ch. I) **54191**
15 .... **48554**
....36914, 40468
16 .... **59752, 59778**
28 .... **48670, 57129, 60158**
....630, 29502
30 29890
31 15740
32 15740
35 .... **45667**
40 29890
67 12352
78 .... **52748**
97 .... **52748**
98 29890
147 29890
150 29890
151 29890
153 29890
171 36374
197 .... **46126**
200—299 (Ch. II) **54191**
252 .... **53083**
300—399 (Ch. III) **54191**
315 9135
502 ....7199, 16641, 28379, 42273
505 7199
510 7199
514 .... **47589, 49665, 56539**
....4137, 7501
525 .... **47025**
530 .... **47025**
540 .... **47830**
....7199
552 .... **48770**
560 .... **49667**
572 .... **47600, 49667**
580 .... **47589, 56539**
581 .... **47589, 47600, 49665, 56539**
583 .... **47589, 56539**

NOTE: **Boldface page numbers indicate 1992 changes.**

TITLE 47—TELECOMMUNICATION

Chapter I—Federal Communications Commission (Parts 0—199)

Chapter I Memorandum opinion and order....14161
0.61 (j) through (n) added....29752
Regulation at 58 FR 29752 effective date delayed to 10-1-93....33560
Regulation at 58 FR 29752 and 33560 effective date corrected to 9-1-93....41042
Regulation at 58 FR 29752 and 33560 effective date pending....43816
0.111 (b) through (l) redesignated as (d) through (n); new (b) and new (c) added; introductory text, (a) and new (d) revised....13020
0.131 (h) and (i) added....9124
(j) added....13020
(k) added....30717
0.311 (a)(1) revised....13020
0.314 (a), (d), (f), (p), (q), (r), (v) and (w) removed....13020
0.331 (a)(1) revised; (c) added....13020
(d) added....30717

CHANGES OCTOBER 1, 1992 THROUGH AUGUST 31, 1993

Page
0.401 (a)(3)(i) and (b)(1) revised....13020
0.406 (b) introductory text amended....13021
0.408 (b) table amended (OMB numbers)....**45747**
(c) table amended (OMB numbers)....**45748**
0.453 (l) revised....13021
Introductory text, (d), (g) and (l) revised....19772
0.455 (d) removed....13021
(a)(11) and (12) added....29752
Regulation at 58 FR 29752 effective date delayed to 10-1-93....33560
Regulation at 58 FR 29752 and 33560 effective date corrected to 9-1-93....41042
Regulation at 58 FR 29752 and 33560 effective date pending....43816
0.484 Revised....13021
0.485 Revised....9124
0.486 Added....30717
0.561 (f) and (g) added....11549
1 Reconsideration petition...14328, 37867
Authority citation revised....27473
Policy statements....44767
1.4 (g) introductory text revised....17529
1.19 Added....44893
1.49 (a) amended....44893
1.61 (a), (b), (c) and (f) revised....13021
(j) through (n) added....29752
1.65 (c) revised....**47412**
Regulation at 57 FR 47412 effective date corrected to 1-14-93....**49218**
1.80 (d) introductory text revised....**47006**
(f)(2) amended....**48333**
(a) introductory text, (3), (4), concluding text, (c)(1) and (h) revised....6896
(d) amended....27473
1.83 (b) revised....13021
1.85 Amended....13021
1.420 (g) Note 1 added; (h) note redesignated as Note 2....38535
1.720 (i) added....25572
1.724 (e) added....25572
1.726 Revised....25572

Page
1.727 (e) revised; (f) added....25572
1.729 (a) and (d) revised; (c) amended; (e) added....25572
1.730 (c) revised; (d) added....25572
1.731 Redesignated as 1.732; new 1.731 added....25573
1.732 Redesignated as 1.733; new 1.732 redesignated from 1.731; (a) amended; (b) redesignated as (g); (b) through (f) added....25573
1.733 Redesignated as 1.734; new 1.733 redesignated from 1.732; (a)(5) and (b) revised; (c) and (d) redesignated as (d) and (e); new (c) added....25573
1.734 Redesignated as 1.735; new 1.734 redesignated from 1.733....25573
1.735 Redesignated from 1.734....25573
(b) revised....25574
1.773 (a)(1)(i) and (2) introductory text amended; (a)(2)(i), (ii) and (iii) redesignated as (a)(2)(ii), (iii) and (iv), (b)(1)(i) through (iv) redesignated as (b)(1)(ii) through (v) and (c) redesignated as (b)(3); (a)(2)(i), (4) and (b)(1)(i) added; (a)(1) introductory text, new (2)(ii), (iii), (iv), new (b)(1)(ii) through (v), (b)(2) and new (3) revised....17529
1.785 (a) revised; eff. 10-4-93....36143
1.793 Removed; eff. 10-4-93....36143
1.794 Removed; eff. 10-4-93....36143
1.815 (c) added....42249
1.901 Revised....13021
1.912 (a) revised....30717
1.913 (a) revised; (e) added....21406
1.1103 Table amended....9129
1.1104 Table amended....19772
1.1105 Table amended....9129, 19773
1.2002 (c) revised....8701
1.2003 Amended....**48333**
2.106 Table amended....**49021, 60133**
Table amended...11796, 16361, 27949, 34921, 42684
Footnotes 723B, 726C, 726D, 730B, 730C and US315 added; Footnote 726 removed; Footnotes 724, 726A and 726B revised....34923

NOTE: **Boldface page numbers indicate 1992 changes.**

CHANGES OCTOBER 1, 1992 THROUGH AUGUST 31, 1993

TITLE 47 Chapter I—Con. Page

Footnotes 700A, 700B and US330 added....42685
2.948 (b)(8) revised....37430
(b)(2) amended....44893
2.975 (a)(8) added....25575
(a)(5) amended....44893
2.1033 (b)(12) added....25575
(b)(7) amended....44893
5 Reconsideration petition....14328
13 Revised....9124
13.7 (c)(2) correctly revised....12632
15.31 (a) revised....37430
15.37 (b) amended; (f) added....25575
15.119 (a) amended....44893
15.121 Added....25575
(a) corrected....29454
15.205 (a) revised....33774
17.11 (h) table amended...25746, **25763**
18.205 (b)(2) revised....44894
21 Authority citation revised....42249
21.6 (b) and (c) revised....19774
21.13 (b) amended....19774
(b)(1) revised....44894
21.15 (a) revised....11797
21.20 (b)(5) revised....11797
21.23 (a) and (b) revised....11797
(c)(1)(vii), (2)(v) and (d)(1) revised....44894
21.28 (f) added....11797
21.29 (f) added....11797
21.31 (e)(3) and (4) revised....11797
21.33 Revised....11798
21.39 (a), (b) and (c) redesignated as (b), (c) and (d); new (a) added....11798
21.41 (b)(3), (c)(2)(i), (ii) and (iii) revised....44894
21.42 (c)(5)(i) and (ii) revised....44894
21.50 Added....**49021**
21.113 (b) introductory text, (1)(i) through (iv), (c)(3)(iii) and (iv) revised....44894
21.303 (a), (b), (c) and (d)(1) revised....19774
21.307 (g) added....42249
21.504 (c)(1) and (2) revised....44894
21.701 (a) Footnote 2 and (b) revised....44895
21.901 (d)(2) removed; (f) revised....11798
(d)(1)(i) through (vii)(C) corrected; CFR correction....13709
(c) introductory text and (d)(5) revised....44895

Page

21.902 (c) introductory text, (1) and (2) revised....11798
(c)(1)(i), (2)(i), (ii), (4), (5), (d)(1), (2), (3), (i)(1), (ii), (j)(1) and (2) revised....44895
21.904 (c) introductory text revised....44896
21.906 (c) revised....44896
21.912 (a), (b), (c) and Notes 1 and 2 revised; (d) removed; (e), (f) and (g) redesignated as (d), (e) and (f); new (f) amended....42018
(e)(1) and (2) correctly added....45064
21.913 (g) revised....11798
(d), (g) introductory text, (3) and (5) amended....44896
21.915 Added....11799
21.920 Added....42249
22 Technical correction...27213, 34228
22.2 Amended....44896
22.6 (d)(1) and (3) amended; (d)(3)(iv) revised....44896
22.13 (b)(1) revised....44896
22.15 (b)(1)(i), (ii)(A), (B), (iii), (i)(2) and (j)(8)(iv) revised....44896
22.23 (c)(2) amended....44897
22.28 (a) revised....**53446**
22.29 (a) introductory text revised....**53447**
22.33 (c)(1) and (2) revised....44897
22.43 (d)(1)(iii), (4)(iii) Notes A, B and C amended....44897
22.50 Added....**49021**
22.100 (e)(1) revised....44897
22.113 (b)(1)(i) through (iv) revised....44897
22.115 Revised....44897
22.117 (b)(3) and (c) introductory text amended....44898
22.501 (a)(5)(i), (iii), (e), (f)(1)(i), (ii), (g)(3)(i), (j)(3), (6), (7) and (k)(5)(iv) amended; (j)(4), (5)(i), (ii), (k)(1), (2), (j)(7)(i) Tables B, C, D and F revised; (j)(7)(i) Table G removed; (j)(7)(i) Tables I and J added....44898
22.502 (a) and (c) tables amended; (b) revised....44900
22.503 (a), (b) and (d) tables revised; (c) amended....44901
22.504 (b) Figures 1 through 4 removed; (b)(1), (2) table and (c) revised....44901

NOTE: **Boldface page numbers indicate 1992 changes.**

CHANGES OCTOBER 1, 1992 THROUGH AUGUST 31, 1993

Page

22.505 (a)(1) and (c)(1) amended; (a)(2) and (b) tables revised....44901
22.506 (f)(1) revised....44902
22.521 (b) amended....44902
22.525 (b) and (e) amended....44902
22.601 (a)(2)(i), (iv) and (3) revised; (g)(3) amended....44902
22.902 (b)(4) introductory text, (i), (ii) introductory text and (B)(3) revised....**53447**
(d)(1) amended....44902
22.903 (a), (d)(1) and (3)(i) through (iv) revised; (e) added....**53447**
(a)(3), (d)(2) and (e) revised; (a)(5) and (f) added....11800
(a)(1), (2), (3) and (5) revised....44902
22.905 Revised....44902
22.913 (a)(1) amended....44903
22.920 (c) introductory text revised....**53448**
22.922 Heading revised; (b) added....**53448**
(a) revised....**56859**
22.923 (a)(1), (b)(1), (5) and (6) amended....44903
22.924 (a)(3) added....**53448**
(a)(1) revised; (b)(2) amended....44903
22.925 Introductory text revised....**53448**
(b) revised....44903
22.927 Added....**53448**
22.928 Added....**53448**
22.929 Added....**53449**
22.930 (h) revised....44903
22.941 (a)(2) amended; (a)(1) and (d)(2) revised; (a)(3) removed....21929
22.942 Revised (effective date pending)....21929
22.1001 (a) Table A, (b) Table B and (c) Table C amended; (d)(2)(i), (ii), (4), (5), (6) and (7) Tables D and E revised....44903
22.1002 Amended....44904
22.1109 Amended; (a) and (b) revised....44904
23.20 (d) introductory text amended; (d)(1)(i) through (iv) revised....44904
23.40 Revised....44904
24.103 (d)(2) corrected....**53295**
25 Authority citation revised....13419, 42249

Page

25.132 Added....13419
25.202 (g) added....13419
25.203 (b) and (c)(5) revised; (e) removed; (f), (g) and (h) redesignated as (e), (f) and (g)....13419
(e)(2)(i) through (iv) and (g)(3)(i) through (iv) revised..44904
25.204 (d) and (e) added....13420
25.209 (a) through (d) revised; (g) added....13420
25.210 Added....13420
25.211 Added....13421
25.212 Added....13421
25.256 Added....13421
25.271—25.277 (Subpart D) Added....13421
25.601 (Subpart I) Added....42249
34 Removed; eff. 10-4-93....36143
35 Removed; eff. 10-4-93....36143
36.2 (a)(3) and (b)(3)(iii) revised....44905
36.153 (a)(1)(i)(A), (B), (ii)(C), (2)(i)(B) and (b)(1) revised....44905
36.156 Revised....44905
36.157 (a)(1) revised....44905
36 Appendix amended....44905
43.21 (a) and (d) revised; eff. 10-4-93....36143
43.51 (a) introductory text revised....44459
61 Memorandum opinion and order....**62481**
Technical correction....5936
Memorandum opinion and order....8908, 21407, 42251
Authority citation revised....44460
61.3 (e) revised....36147
61.20 Undesignated center heading and section added....44460
61.21 Undesignated center heading and section added....44460
61.22—61.23 Undesignated center heading and sections added....44460
61.32 Undesignated center heading removed....44460
61.33 (d), (e) and (f) redesignated as (e), (f) and (g); new (d) added....17530
(a) amended....44906
61.38 (b)(3) and (4) added....**54330**
(a) revised....36147

NOTE: **Boldface page numbers indicate 1992 changes.**

CHANGES OCTOBER 1, 1992 THROUGH AUGUST 31, 1993

TITLE 47 Chapter I—Con. Page

61.39 (a) and (b) revised; (d) and (e) added..... 36147
61.42 (e)(1)(iii) revised; (e)(1)(iv) and (v) added..... **54718**
(e)(1)(vi) added..... 7868
(b)(2) and (c)(12) revised; (c)(13) redesignated as (c)(17); new (c)(13), (14), (15) and (16) added..... 29552
(c)(10) removed..... 31914
(e)(1)(vi) amended; (e)(1)(vii) added..... 36145
Regulation at 58 FR 36145 effective date suspended..... 42254
61.45 (d)(2) revised..... 36148
61.47 (h) redesignated as (h)(1); (h)(2) added..... **54331**
(e) redesignated as (e)(1); (e)(2) and (3) added..... **54719**
(i) added..... 7868
61.48 (b) and (h) added..... **54719**
61.49 (h) introductory text revised; (i), (j) and (k) added..... **54331**
(g)(2) and (h) introductory text revised..... 17167
(h) corrected..... 38536
61.50 Added (effective date pending)..... **60737**
Revised..... 36148
61.52 (a) revised..... 44906
61.58 (e) added..... 36149
63.01 (k)(6) and (r) added..... **57965**
(o) revised; eff. 11-22-93..... 44461
(j)(4) revised..... 44906
63.03 (a)(5), (6) and (d) revised; eff. 11-22-93..... 44461
(b)(6), (e)(2) and (3) revised..... 44906
63.04 (b) amended; (c)(2) and (3) revised..... 44906
63.10 Redesignated as 63.15; new 63.10 added..... **57966**
63.11 Added..... **57966**
63.12 Added..... **57966**
63.13 Added..... **57966**
63.14 Added..... **57966**
63.15 Redesignated from 63.10..... **57966**
63.53 Amended..... 44906
63.56 (b)(2) and (d)(1) revised; (c) amended..... 44906
63.64 (a)(1) revised..... 44907
63.70 (a)(4) introductory text amended..... 44907
63.90 (a) introductory text, (b) and (c) amended..... 44907

Page

63.500 (k)(3) revised..... 44907
64 Authority citation revised... **48335, 54331**
Memorandum opinion and order..... **62481**
Technical correction..... 5936
Memorandum opinion and order..... 11195, 21408
Reconsideration petition..... 14329
Authority citation revised..... 44773
64.604 (a)(2) and (c)(4)(ii) revised..... 12176
(c)(4)(iii) added..... 39673
64.709 Removed..... 44773
64.710 Removed..... 44773
64.711 (a) revised..... 17169
Removed; eff. 11-1-93..... 44773
64.712 Removed..... 44773
64.713 Removed..... 44773
64.714 Removed..... 44773
64.715 Removed..... 44773
64.716 Removed..... 44773
64.1001 (g) revised..... 4354
64.1501—64.1515 (Subpart O) Added; effective in part 11-1-93..... 44773
64.1200 (Subpart L) Added..... **48335**
(e)(2)(iii) corrected..... **53293**
64.1201 Added..... 36145
Regulation at 58 FR 36145 effective date suspended..... 42254
64.1401—64.1402 (Subpart N) Added..... **54331**
65 Memorandum opinion and order..... **62481**
Technical correction..... 5936
65.700 (d) added..... 36149
65.702 (b) amended..... **54332**
(b) amended..... **54719**
68 Authority citation revised..... **48336**
68.3 (a) and (b)(2) amended..... 44907
68.112 (b)(1), (3) and (5) suspended..... 26692
68.200 (f) and (h)(2) amended; (h)(1) revised..... 44907
68.213 (c) amended..... 44907
68.215 (a)(2) and (d)(2) amended..... 44907
68.302 (b) and (c)(1) revised..... 44907
68.304 (h) Note 5 amended..... 44907
68.318 (c)(2) revised; (c)(3) added..... **48336**
68.500 Introductory text, (e)(1), (3) through (9), (f)(1), (3) through (9), (g) and (h)

NOTE: **Boldface page numbers indicate 1992 changes.**

CHANGES OCTOBER 1, 1992 THROUGH AUGUST 31, 1993

Page

revised; Figures (a)(2)(i), (ii), (3)(i), (4)(i), (5)(i), (b)(2)(i), (3)(i), (c)(2)(i), (ii), (3)(i), (4)(i), (5)(i), (d)(2)(i), (3)(i), (e)(1) through (4), (f)(1), (2), (3), (g)(1), (2), (h), (i)(2)(i), (ii), (3)(i), (4)(i), (5)(i) and (j)(2)(i) amended.....44907
69 Order.....**56998**
Memorandum opinion and order.....**62481**
Memorandum opinion and order.....8908, 11195, 29791
Technical correction.....5936
Order.....9550
Policy statement.....16628
69.1 (c) revised.....**54719**
(c) revised.....41189
69.2 (nn) through (ss) added.....**54719**
(oo) and (ss) revised; (tt) and (uu) added.....41189
69.3 (a) and (e) amended; (i) introductory text, (1) and (3) revised; (j) added.....36149
69.4 (b) introductory text revised; (e) and (f) added.....**54332**
(b) revised.....**54719**
(b)(8) revised; (b)(9) added.....30995
69.108 Added.....**54720**
Revised.....41189
(a)(1) and (2) revised.....44950
(c) revised.....45267
69.110 Added.....**54720**
(d) revised; (e) added.....41190
(b)(1) and (2) amended...41191, 44950
69.111 Revised.....**54720**
(c) through (f) redesignated as (e) through (h); (b), new (e), (g) and (h) revised; new (c) and (d) added.....41190
(b) amended.....44950
69.112 Revised.....**54720**
(e) redesignated as (f); (b), (c), (d) and new (f) revised; new (e) added.....41190
(b)(1) and (2) amended.....44950
69.113 (a) revised.....**54721**
69.118 Revised.....**54721**
Revised.....7868
69.121 Added.....**54332**
69.122 Added.....**54332**
69.123 Added.....**54333**
69.124 Added.....**54721**
(a)(1) and (2) redesignated as (b)(1) and (2); (c) removed;

Page

(a) amended; new (b)(1) revised.....41190
(b)(2) amended.....41191
(b)(1) revised.....45267
69.125 Added.....**54721**
(b) revised.....41191
(b) amended.....44950
69.126 Added.....**54721**
69.127 Added.....**54722**
69.128 Added.....36145
Regulation at 58 FR 36145 effective date suspended.....42254
69.210 Removed.....**54722**
69.301 (a) revised.....**54722**
69.305 (b) revised.....**54722**
(b) revised.....30995
69.306 (a), (b), (c) and (e) revised.....**54722**
(c) revised.....30995
69.307 Revised.....**54722**
Revised.....30995
(b) redesignated as (c); new (b) added.....36145
Regulation at 58 FR 36145 effective date suspended.....42254
73 Regulation at 57 FR 44338 eff. 9-25-92.....**47007**
Waiver.....**53449**
Policy decision.....**53588**
Petition denied.....40365
Authority citation revised.....42249
Order reconsideration.....45842
73.30 Revised.....27949
73.99 (f)(7) revised.....27950
73.182 (k)(4) and (q) table revised.....27950
73.202 (b) table amended **45577—45579, 46812—46814, 47006, 47007, 49147, 49148, 53860, 53861, 54533, 54935, 54936, 55468, 55469, 56285, 56286, 56514. 56515, 56860, 56999, 57000, 57348, 58717, 60737, 62481**
(b) table amended...4355, 4943, 4944, 5300, 6193, 7194, 7195, 7869, 8233—8235, 11196, 11197, 12902, 12903, 13424, 15288, 15289, 15290, 15439, 15440, 16502, 16503, 16779, 16780, 16781, 17349, 17786, 17787, 19359, 21106, 21107, 21259, 25950, 26070, 26252, 26525, 26526, 26919, 27214, 27473, 27474, 29792, 31178, 31657, 31658, 32306, 32449, 33917, 33918,

NOTE: **Boldface page numbers indicate 1992 changes.**

CHANGES OCTOBER 1, 1992 THROUGH AUGUST 31, 1993

TITLE 47 Chapter I—Con. Page

34000, 34538, 35410, 37431, 38087, 38088, 40365, 40366, 41045, 41046, 41047, 41638, 42020, 42503, 42688

(b) table amended; eff. 10-7-93.....45267, 45268

73.203 (b) revised; note added.....38535

73.208 (a) note added.....38537

73.215 (e) amended.....**46325**

73.232 Amended.....**48333**

73.295 (a) amended.....**48333**

73.310 (a)(2) amended.....**48333**

73.312 (b) revised.....44950

73.313 (d) amended.....**48333**

73.316 (c)(2) amended.....44950

73.319 (a)(1) amended.....**48333**

73.501 (a) table amended.....44950

73.606 (b) table amended.....**56516**

(b) table amended...12903, 26525, 42878

73.644 (b)(1) amended.....**48333**

73.659 Revised.....28932

73.660 (a) and (b) removed; (c) redesignated as (b); new (b) introductory text revised; new (a) added.....28932

73.661 Revised (effective date pending).....28932

Regulation at 58 FR 28932 effective date confirmed.....45842

73.662 (b), (c), (e) and (j) removed; (d) and (f) through (i) redesignated as (b) through (f); new (g) added.....28932

73.681 Amended.....44951

73.682 (a)(21)(iv) and (22)(i) revised.....29982

73.685 (f)(5) amended.....44951

73.699 Figure 17 revised.....29983

73.1010 (a)(4) revised; (a)(7) added.....**48333**

73.1125 (a) amended.....**48333**

73.1225 (b) amended; (d)(3)(iii) revised.....**48333**

73.1620 (g) amended.....**48333**

73.1820 (b)(8) revised.....44951

73.2080 (d) amended.....42249

73.3500 Amended.....**48333**

73.3526 (a)(11) revised.....28932

73.3573 (a)(1) revised; Notes 1 and 2 redesignated as Notes 2 and 3; new Note 1 added.....38535

73.3999 Revised.....5937

74 Policy decision.....**53588**

Authority citation revised.....42250

Page

74.432 (k) revised.....19775

74.433 (c) revised.....19775

74.452 (c) revised.....19775

74.532 (f) revised.....19775

74.537 (c) revised.....19775

74.551 (b) revised.....19775

74.602 (a) Footnotes US219 and US222 revised.....34378

74.632 (g) revised.....19774

74.633 (b) revised.....19775

74.651 (b) revised.....19776

74.735 (c)(4) amended.....44951

74.832 (i) revised.....19776

74.833 (c) revised.....19776

74.902 (f) revised.....44951

74.903 (b)(1)(ii), (2) and (3) revised.....44951

74.931 (a) redesignated as (a)(1); (a)(2) added.....34378

(h) and (j) amended.....44951

74.935 (c) introductory text amended.....44951

74.937 (a) amended.....44951

74.985 (g) revised.....11799

(d), (g) introductory text and (5) amended.....44951

74.990 (a) amended.....44951

74.996 Added.....42250

74.1204 (g) and (j) revised.....42025

74.1205 Introductory text added; (d) revised.....42025

74.1231 (f) revised.....42026

74.1232 (d) and (e) amended; (e) note added.....42026

74.1235 (i) note added; (j) revised.....42026

74.1237 (d) revised.....42026

76 Authority citation revised...7993, 17357, 19626, 19627, 21109, 27670, 29753, 33561, 42250

Authority citation suspended; new authority citation added; eff. to 8-3-93.....17531

Memorandum opinion and order.....11972

Technical correction.....19626, 36604

Petition denied.....21929, 29553, 32452

Clarification.....32449

Interim report.....38088

76.5 (kk) added.....**61010**

(ll) and (mm) added.....11971

(b) revised; (nn), (oo) and (pp) added.....17357

(gg) removed.....29753

NOTE: **Boldface page numbers indicate 1992 changes.**

CHANGES OCTOBER 1, 1992 THROUGH AUGUST 31, 1993

Page

Regulation at 58 FR 29753 effective date delayed to 10-1-93 33560
Regulation at 58 FR 29753 and 33560 effective date corrected to 9-1-93 41042
Regulation at 58 FR 29753 and 33560 effective date pending 43816
(e) and (jj) amended 44951
76.7 Revised 17358
76.10 Removed 29753
Removal at 58 FR 29753 effective date delayed to 10-1-93 33560
Removal at 58 FR 29753 and 33560 effective date corrected to 9-1-93 41042
Regulation at 58 FR 29753 and 33560 effective date pending 43816
76.33 Removed 29753
Removal at 58 FR 29753 effective date delayed to 10-1-93 33560
Removal at 58 FR 29753 and 33560 effective date corrected to 9-1-93 41042
76.51 Amended; note added 17359
(b)(55) revised 30995
76.55 Added 17359
(b)(1) and (d)(4) amended 44951
76.56 Added 17360
(b)(6) removed 39161
(b)(7) added 40368
76.57 Added 17361
(e) added 40368
76.58 Added 17361
76.59 Added 17361
76.60 Revised 17362
76.61 Added 17362
76.62 Revised 17362
76.63 Removed 17363
76.64 Added 17363
76.66 Removed 17363
76.71 (a) revised 42250
76.77 (d) added 42250
76.92 (g) added 17364
(d), (e) and (f) note revised 44951
76.300 (a) revised 17364
76.302 Added 17364
76.305 (a) amended 7993
76.309 Added 21109
Waiver 41042
76.501—76.502 (Subpart J) Heading revised 42019

Page

76.501 Revised 27677
(d) and (e) added 42019
76.502 Added; effective in part 11-4-93 42019
(i)(1) corrected 45064
76.601 (c)(1), (2) and (4) revised; note added **61010**
76.605 (a)(3), (4) introductory text, (5), (6), (10), (11), (12) and Note (2) revised; Notes (4), (5) and (6) added **61010**
(a)(3) revised 44952
76.607 Revised **61011**
76.609 (h)(2) revised **61011**
(h)(5) revised 44952
76.611 (a)(1) revised 44952
76.701 (Subpart L) Added 7993
76.702 Added 19626
76.801—76.802 (Subpart M) Added 11971
76.900—76.985 (Subpart N) Added 29753
Regulation at 58 FR 29753 effective date delayed to 10-1-93 33560
Regulation at 58 FR 29753 and 33560 effective date corrected to 9-1-93 41042
Regulation at 58 FR 29753 and 33560 effective date pending 43816
76.900 Added; eff. 10-6-93 19627
Regulation at 58 FR 19627 withdrawn 29753
Regulation at 58 FR 19627, 29753 and 33560 effective date corrected to 9-1-93 41042
Regulation at 58 FR 29753 and 33560 effective date pending 43816
76.930 Comment period extended to 11-15-93 41042
76.932 Waiver 41042
76.945 Removal at 58 FR 29753 effective date delayed to 10-1-93 33560
(a) comment period extended to 11-15-93 41042
76.956 (d) comment period extended to 11-15-93 41042
76.964 Waiver 41042
76.1000—76.1090 (Subpart O) Heading added; effective to 8-3-93 17531
Heading revised 27670

NOTE: **Boldface page numbers indicate 1992 changes.**

CHANGES OCTOBER 1, 1992 THROUGH AUGUST 31, 1993

TITLE 47 Chapter I—Con. Page

76.1000 Added....27670
76.1001 Added....27671
76.1002 Added....27671
76.1003 Added....27673
76.1090 Added; effective to 8-3-93....17531
76.1090 Regulation at 58 FR 17531 revised in part and effective date extended to 11-15-93; (a) revised....33560
78.11 (e) amended....44952
78.18 (i)(2) revised....44952
78.19 (d)(1)(i) through (iv) revised....44952
78.33 (c)(12) revised....44952
80 Technical correction....**57000**
Temporary waiver....29983
80.5 Amended....16504
80.15 (e)(1) introductory text revised....33344
80.148 Introductory text revised....16504
80.205 (a) table amended....33344
80.207 (d) table amended....33344
80.209 (a) table amended....33344
80.257 (j) revised....44952
80.261 (l) revised....44952
80.269 (b)(9) revised....44952
80.309 Amended....**61012**
80.361 (b) revised....16504
80.371 (c) table amended....44953
80.373 (f) second Footnote 14 and Footnote 15 redesignated as Footnotes 15 and 16....16504
(b)(6) and (f) table amended; (g) introductory text revised....44953
80.375 (c)(2) revised....44953
80.379 (b)(5)(i) and (7) revised....44953
80.383 (a) table amended; (b)(5) and Footnote 2 added; (b)(3) and (4) revised....16504
80.759 (b) and (c) revised....44953
80.808 (a)(8) revised....44953
80.828 Amended....44953
80.829 (f) revised....44953
80.865 Revised....44953
80.875 (b) revised....44953
80.915 (b) revised....44953
80.917 (c) revised....44953
80.933 (a) revised....44954
80.1001 (a) revised....**61012**
(c) revised....44954
80.1011 Revised....**61012**

Page

80.1013 Revised....**61012**
80.1015 (b) revised....44954
80.1057 Introductory text added....33344
80.1179 (a) revised....44954
80.1181 (a)(1) revised....44954
87.5 Amended....**45749**
Regulation at 57 FR 45749 effective date corrected to 1-4-93....45946
87.51 Added....**45749**
Regulation at 57 FR 45749 effective date corrected to 1-4-93....45946
87.131 Table amended....**45749**
Regulation at 57 FR 45749 effective date corrected to 1-4-93....45946
87.133 (a)(7) table amended....**45749**
(a) table amended....30127
Regulation at 57 FR 45749 effective date corrected to 1-4-93....45946
87.137 (a) table amended....**45749**
(a) table amended....30127
Regulation at 57 FR 45749 effective date corrected to 1-4-93....45946
87.139 (i) introductory text added....**45749**
(h) introductory text revised....30127
Regulation at 57 FR 45749 effective date corrected to 1-4-93....45946
87.141 (j) added....**45749**
Regulation at 57 FR 45749 effective date corrected to 1-4-93....45946
87.145 (b) revised; (e) added....**45750**
(d)(4) added....30127
Regulation at 57 FR 45750 effective date corrected to 1-4-93....45946
87.147 (d)(3) revised....**45750**
Heading and (d) introductory text revised; (a) and (b) amended; (e) added....30127
Regulation at 57 FR 45750 effective date corrected to 1-4-93....45946
87.171 Amended....**45750**
Regulation at 57 FR 45750 effective date corrected to 1-4-93....45946

NOTE: **Boldface page numbers indicate 1992 changes.**

CHANGES OCTOBER 1, 1992 THROUGH AUGUST 31, 1993

Page

87.173 (b) table amended; (c) revised; (d) added....**45750**
(b) table amended....30127
Regulation at 57 FR 45750 effective date corrected to 1-4-93....45946
87.185 (b) and (c) revised; (d) added....45750
Regulation at 57 FR 45750 effective date corrected to 1-4-93....45946
87.187 (p) through (aa) redesignated as (q) through (bb); new (p) added....**45750**
(m) through (bb) redesignated as (n) through (cc); new (m) added....30127
(l)(1), (z) and (aa) revised....44954
Regulation at 57 FR 45750 effective date corrected to 1-4-93....45946
87.189 (b), (c) and (d) redesignated as (c), (d) and (e); new (b) added; (a), new (c) and (d) revised....**45750**
Regulation at 57 FR 45750 effective date corrected to 1-4-93....45946
87.195 (a) amended....30128
87.199 Added....30128
87.263 (a)(3) revised....44954
87.303 (b) table amended....44954
87.305 (a)(1) amended....44954
90 Technical correction....**47793**
Clarification....**48191**
Petition for stay denied....**53293**
Temporary regulation....17787
Order....21110
90.5 (b) revised....21407
90.7 Amended....44954
90.19 (f)(7) revised....44955
90.21 (b) table amended; (c)(19) added....30129
90.23 (c)(14) revised....44955
90.27 Added....12178
90.38 (a)(4) redesignated as (a)(5); new (a)(4) added....**45751**
90.53 (a) and (b) revised....12180
90.55 Introductory text, (a) table and (b) table amended....12181
90.59 Amended....31476
90.63 (c) table amended....**60133**
(d)(27) added....**60134**
(c) table corrected....376
(c) corrected....38537

Page

90.65 (b) table amended; (c)(43) added....**60134**
(b) corrected....38537
(c)(37), (38) and (40) revised....44955
90.67 (c)(34) amended....30129
(c)(28), (31) and (33) revised....44955
90.69 Heading, (a) introductory text, (a)(1) introductory text and (b) introductory text amended....31476
(a)(2) revised....31477
90.71 (c)(2) amended....31476
90.73 (d)(7) amended....30129
(d)(10) amended....31476
(d)(3), (29), (30) and (33) revised....44955
90.75 (b) table amended; (c)(45) added....**60134**
(b) corrected....38537
(c)(10) revised....40369
(c)(3) and (27) revised....44955
90.79 (c) table amended; (d)(28) added....**60134**
(d)(4) amended....30129
(d)(21) and (22) revised....44956
90.81 (d)(4) revised....44956
90.91 (b) table amended....**60134**
(c)(21) added....**60135**
(c)(2) amended....30129
90.93 (c)(10) revised....44956
90.103 (c)(26) and (27) revised....44956
90.125 Revised....21407
90.127 (c) revised; (e) added....**48739**
90.135 (a)(5) revised; (a)(8) removed....**48739**
90.137 (a)(2) revised....44956
90.159 (a) revised....44956
90.175 (g) added....**48739**
(f)(3) revised....**60135**
(a) revised....44957
90.176 (a) and (b) revised; (c) redesignated as (d); new (c) added....12181
90.179 (e) removed; (f) and (g) redesignated as (e) and (f)....**48739**
90.235 (l) revised....30996
90.239 (c)(3)(ii) revised....44957
90.241 (a)(4) revised....44957
90.250 (d) revised....44957
90.257 (b) introductory text revised; (b)(1) amended....**60135**
(b) introductory text revised; (b)(1) amended....30129
90.261 (e) revised....33212

NOTE: **Boldface page numbers indicate 1992 changes.**

CHANGES OCTOBER 1, 1992 THROUGH AUGUST 31, 1993

TITLE 47 Chapter I—Con. Page

90.271 (a)(1) revised....44957
90.273 (b) amended....31476
(c) introductory text and (d) revised....44957
90.279 (a) revised....44957
90.307 (d) revised....44957
90.309 (a)(2) through (5) and Tables A through E revised....44958
90.311 (a) table amended....12181
90.315 (a), (d) Table 1, (e) Table 2 and (f) through (i) revised....44959
90.423 (a)(1), (c)(1) and (2) revised....44960
90.425 (d)(9) added....39451
(a)(4)(ii) revised....44960
90.463 (f) revised....44960
90.477 (d)(3) revised....44961
90.483 (b)(1)(ii), (2)(i), (ii), (c) and (d) revised....44961
90.494 (a) Footnote 1 amended....40369
(f) revised....44962
90.555 (b) amended....**55146**
(a) table and (b) table amended....12181
(a) table amended....31476
(b) table amended....44962
90.609 (d)(4) revised....44962
90.615 (a) amended....31477
(b)(2)(ii) revised....44962
90.617 (b) amended....31476
(d) introductory text revised; Table 4C amended....44962
90.619 (a) introductory text, (2) introductory text, (3) introductory text, (4) introductory text and (5) introductory text revised; (a)(3) Table 2, (a)(4) Table 3 and (a)(5) Table 4 redesignated as (a)(3) Table 2A, (a)(4) Table 3A and (a)(5) Table 4A and amended; (a)(3) Table 2B, (a)(4) Table 3B and (a)(5) Table 4B added....**55146**
(b)(6) revised....44963
(a)(3) and (b)(7)(iii) amended....31476
90.621 (b)(2)(i) and (c) revised....44963
90.623 (c) introductory text and (d) amended....44963
90.627 (b) introductory text amended....44963
90.629 Revised....34379
90.631 (f) revised....12177
Regulation at 58 FR 12177 suspended in part....31345
(b) revised....34380
90.635 Tables 2, 3 and 4 revised....44963
90.647 (b) revised; (c) added....12177
90.657 Revised....44964
90.713 (a)(1) and (6) revised; eff. 10-5-93....36363
90.715 (a) introductory text amended; (c) added....**55148**
90.719 Revised....12182
90.725 (h) text revised; eff. 10-5-93....36363
90.729 (c) amended....44964
90.731 Revised....30996
94.3 Amended....44964
94.15 (g)(1) and (2) revised....44965
94.17 (a)(1) revised....29793
94.29 Revised....21407
94.59 Added....**49022**
94.63 (d)(4)(i) revised....44965
94.65 (a)(1) revised....25951
(a)(1)(v) revised....44965
94.90 (f) revised....44965
95.87 Revised....21407
95.813 (a)(3) revised; (a)(4) added....25952
95.815 (e) revised....25952
97.17 (b) and (f) revised; (g) added....30717
97.19 (a) and (b) revised....30718
97.29 Added....30718
97.507 (c) revised; (d) removed; (e) redesignated as (d)....29126
97.511 Revised....29126
97.513 Removed....29127
97.521 (c) revised....29127
97.527 (a) revised; (c) removed; (d) through (g) redesignated as (c) through (f)....29127
99 Added....42685
100 Authority citation revised....42251
100.51 (e) added....42251

NOTE: **Boldface page numbers indicate 1992 changes.**

CHANGES OCTOBER 1, 1992 THROUGH AUGUST 31, 1993

Chapter III—National Telecommunications and Information Administration, Department of Commerce (Parts 300—399)

Page

300 Revised..... 44136

Title 47—*Proposed Rules:*

0—199 (Ch. I) ...**53307, 53462, 54744, 58436, 60501, 62543**
...3522, 4139, 5319, 6471, 6937, 7062, 8248, 8927, 8928, 12915, 13041, 14367, 15120, 15461, 31182, 31686, 36630
1 .....**54034, 60781**
...3929, 6376, 6937, 8731, 14369, 19393, 39721, 43091
2 ...**48353, 48775, 48776, 54034, 54204, 57049, 57408, 57717**
...4974, 6381, 6769, 8731, 14532, 17180, 19644, 31183, 34404, 39721
13 .....**47027**
15 .....**54204**
.....6769, 7205, 31183
18 .....**59040**
19 34405
21 .....**48353, 48776**
.....6376, 12202, 42047
22 .....**48353, 48776**
.....25962, 31183
25 .....13432, 13433, 14532
32 ..... 14535, 16163
36 .....**56888, 58767**
43 .....530, 7764, 42922
61 .....**54205, 56888, 58767, 61591**
...13435, 17813, 26087, 31936, 33061, 37894, 44157
63 .....**46366, 57717**
.....6381
64 ..... **56888, 58767, 62544**
..... 9137, 12204, 13435, 14371, 21434
65 .....4637, 16163
68 14375
69 .....**54205, 54542, 56888, 58767, 61591**
.....4637, 11203, 12204, 13435
73 ...**45601, 46132, 46367, 46368, 46369, 46839, 47027, 47028, 48494, 49055—49058, 49160, 49161, 49162, 53678, 53679, 53874, 54543, 54544, 55218, 55501, 55502, 58540, 56894, 57051, 57409, 57411, 58769, 59330, 60782, 60783, 61037, 61591, 62545**
...3002, 3004, 3929, 4139, 4392, 4393, 4974, 5320, 5322, 5323, 6201, 6677, 7874, 7875, 8248, 11204, 11205, 11206, 12916, 12921, 13435, 13436, 13437, 15321, 15461, 15462, 16518, 16643, 16644, 16809, 17816, 17817, 17818, 19216, 19394, 19395, 19396, 21137, 25592, 29993, 25594, 25794, 26088, 26089, 26528, 26947, 27256, 27699, 31183, 31184, 31686, 31687, 31688, 32339, 32340, 32503, 32504, 33922, 33923, 34025, 34026, 34555, 34556, 34755, 35420, 35421, 36184, 36374, 36375, 36376, 37696, 38111, 38547, 38548, 39493, 39494, 39722, 40398—40402, 41680, 41681, 42520, 42521, 42522, 42713, 42714, 42715, 42923, 44483, 44484, 45311, 45877
74 .....**53679**
.... 12011, 25794, 26728, 33923, 42522
76 ...**54207, 54209, 54544, 56298, 59331, 60501, 61038, 62282**
...48, 328, 3005, 3523, 3929, 7205, 7875, 12917, 12921, 29763, 34980, 39184, 39185, 40762, 42047, 42275, 43853, 45084, 45312
80 .....**57717**
..... 6381, 17568, 17180, 29174, 31185
87 .....17568, 31185, 34404, 39722
88 .....**54034**
.....8731, 39721
89 31183
90 .....**47601, 49058, 53462, 54034, 57717**
...6381, 8731, 12205, 15131, 17568, 17819, 19396, 21276, 33062, 38549, 39721
94 ..... **48353, 48776, 54034**
.....8731, 17568, 39721
97 .....**59950**
.....17180, 17375
100 3929

TITLE 48—FEDERAL ACQUISITION REGULATIONS SYSTEM

Chapter 1—Federal Acquisition Regulation (Parts 1—99)

Chapter 1 Federal Acquisition Circular (FAC) 90-16..... **60570**
4.602 (d) revised.....**60572**
4.603 Removed.....**60572**

NOTE: **Boldface page numbers indicate 1992 changes.**

CHANGES OCTOBER 1, 1992 THROUGH AUGUST 31, 1993

TITLE 48 Chapter 1—Con. Page

4.805 Introductory text revised; table amended....**60573**
5.206 Revised....**60574**
7.103 (l) added....**60574**
7.300 Revised....**60575**
7.302 (d) revised....**60575**
7.303 (b)(1) amended; (b)(3) added....**60575**
7.304 (b)(1) and (c)(1) amended....**60575**
7.306 (a)(1)(i), (ii), (iii), (v), (2), (4), (b) introductory text, (1)(ii), (2)(ii) and (3) amended....**60575**
7.307 (a) revised....**60575**
8.002 (f) revised....**60576**
9.404 (d) revised....**60577**
13.000 Amended....**60577**
13.101 Amended....**60577**
13.103 (c) added....**60577**
14.201-6 (x) and (y) amended; interim....31141
15.106-2 (a) revised; (b) amended....**60578**
15.407 (l) and (m) amended; interim....31141
15.804-2 (a)(1)(ii) amended; (a)(1)(iii) and (iv) revised; (a)(2), (3) and (4) redesignated as (a)(3), (4) and (5); new (a)(2) added....**60579**
17.203 (h) amended; interim....31141
19.001 Amended....**60580**
19.102 (f)(1) amended; (f)(5) revised....**60580**
19.202-1 (e)(2)(ii) amended....**60581**
22.501—22.507 (Subpart 22.5) Added; interim....**55470**
Removed....12140
22.1101 Amended....**60582**
22.1103 Revised....**60582**
22.1500—22.1509 (Subpart 22.15) Removed....12140
25.4 Heading revised; interim....31141
25.108 (d)(1) amended....**60583**
25.109 Heading and (d) revised; (e), (f) and (g) added; interim....31141
25.202 (a)(3) amended; (b) removed; (c) redesignated as (b)....**60583**
(c) added; interim....31141
25.205 Revised; interim....31141
25.400 Revised; interim....31141
25.401 Amended....**48471**

Page

Amended; interim....31142
25.402 (a)(4) and (5) redesignated as (a)(5) and (6); new (a)(4) added; (c) amended; interim....31142
25.403 (e), (h) and (l) revised; interim....31142
25.406 Introductory text removed; interim....31142
25.407 Redesignated as 25.408; new 25.407 added; interim....31142
25.408 Redesignated from 25.407; interim....31142
25.1000—25.1003 (Subpart 25.10) Added; interim....31142
30.602-2 Corrected....**47373**
31 Technical correction....3850
31.205-6 (g)(2)(i)(D) amended....**60584**
33.104 Revised....**60585**
36.101 (a) revised; interim....**55471**
(a) amended....12140
37.110 (f) removed....**60584**
42.1404-1 (b) revised....**60587**
45.105 (b) revised....**60588**
45.106 (d) amended; (e) revised....**60588**
45.301 Amended....**60589**
45.302-3 (a) revised; (b) amended....**60588**
(c) amended....**60589**
45.307-2 (a) amended....**60588**
45.506 Revised....**60588**
45.606-1 (b) revised....**60590**
51.106 (b) amended....**60590**
52.204-4 Removed....**60572**
52.207-1 Amended....**60575**
52.207-2 Amended....**60575**
52.214-34 Introductory text amended; interim....31143
52.214-35 Introductory text amended; interim....31143
52.215-1 Amended....**60578**
52.215-2 Amended....**60578**
52.222-5 Added; interim....**55471**
Removed....12140
52.222-18 Removed....12140
52.222-45 Removed....**60582**
52.222-46 Amended....**60582**
52.225-8 Introductory text amended; interim....31143
52.225-9 Introductory text amended; interim....31143
52.225-15 Added; interim....31143
52.225-16 Added; interim....31144
52.225-17 Added; interim....31144

NOTE: **Boldface page numbers indicate 1992 changes.**

CHANGES OCTOBER 1, 1992 THROUGH AUGUST 31, 1993

Page
52.225-18 Added; interim.....31144
52.225-19 Added; interim.....31144
52.230-2 Corrected.....**45878**
52.237-8 Removed.....**60584**
52.242-11 Amended.....**60587**
52.245-18 Amended.....**60589**
53.236-2 (b) and (c) revised.....**60591**

Chapter 2—Department of Defense (Parts 200—299)

201 Technical correction.....32416
Authority citation amended.....37868
201.603-2 Revised; interim.....28463
202 Technical correction.....**45422**
Authority citation amended.....37868
203 Authority citation amended.....37868
204 Technical correction.....**45422**
Authority citation amended.....37868
204.670-2 (c) redesignated as (d); new (c) added.....**53598**
204.7202-1 (c)(1), (4) and (5) amended.....**53598**
204.7203 (d) amended.....**53598**
204.7204-1 (a)(4) and (b) amended.....**53598**
205 Authority citation amended.....37868
206 Technical correction.....32416
Authority citation amended.....37868
206.302-1 (a)(2)(i) introductory text revised; interim.....28463
206.302-5 (b) added.....**53598**
(c)(ii) revised; (c)(iii) added; interim.....28463
207 Technical correction.....32416
Authority citation amended.....37868
207.105 (b)(17)(A) revised; (b)(17)(B) redesignated as (b)(17)(C); (b)(2)(v) and new (b)(17)(B) added; interim.....28463
(b)(15) added.....32061
208 Technical correction.....**45422**
Authority citation amended.....37868
209 Technical correction.....32416
Authority citation amended.....37868
209.101 Added; interim.....28464
209.104-1 Revised; interim.....28464
209.104-70 Revised; interim.....28464
209.106-2 (a)(iii) added; interim.....28464
209.406-2 Added; interim.....28464
209.406-4 Added; interim.....28464
210 Technical correction.....**45422**
Authority citation amended.....37868

Page
210.002-71 Added.....32062
211 Authority citation amended.....37868
212 Authority citation amended.....37868
213 Authority citation amended.....37868
213.000 Added.....**53599**
213.101 (Subpart 213.1) Added.....**53599**
214 Technical correction.....**45422**
Authority citation amended.....37868
214.503-1 (a)(4) removed.....**53599**
215 Technical correction.....**45422**
Authority citation amended.....37868
Technical correction.....18448, 32416
215.605 (a) revised; (b) added; interim.....28465
215.804-3 (i)(iii) introductory text amended.....**53599**
215.804-8 (a) removed.....**53599**
215.870 Removed.....32062
215.870-1 Removed.....32062
215.870-2 Removed.....32062
215.870-3 Removed.....32062
215.870-4 Removed.....32062
215.870-5 Removed.....32062
215.870-6 (a) amended.....**53599**
Removed.....32062
215.975 (b) amended.....**53599**
215.7000—215.7006 (Subpart 215.70) Removed.....**53599**
Reinstated.....**55472**
Removed.....16782
216 Technical correction.....**45422**
Authority citation amended.....37868
217 Technical correction.....32416
Authority citation amended.....37868
217.102-3 Added.....**53599**
217.103-1 (a)(iii) revised.....**53599**
(a)(iii) revised; interim.....28465
219 Technical correction.....**45422**
Authority citation amended.....37868
219.502-1 Revised; interim.....28465
219.502-2 Revised; interim.....28465
219.602-1 Revised; interim.....28465
219.602-70 Added; interim.....28465
219.702 (a)(i)(A)(*1*) revised; interim.....28465
(a)(i)(A)(*1*) correctly designated.....32416
219.703 (a) introductory text revised; interim.....28465
219.705-2 Revised; interim.....28465

NOTE: **Boldface page numbers indicate 1992 changes.**

CHANGES OCTOBER 1, 1992 THROUGH AUGUST 31, 1993

TITLE 48 Chapter 2—Con. Page

219.808-1 (b)(i) revised; interim 28465
219.1005 (a) revised; interim 28466
219.1006 Revised; interim 28466
219.7100 Amended; interim **47275**
219.7102 (b) and (d) revised; interim **47275**
Introductory text amended; interim 28466
219.7103-1 (a) revised; interim **47275**
219.7104 (b) removed; (c), (d) and (e) redesignated as (b), (c) and (d); new (d) revised; interim **47276**
219.7106 (a)(1)(ii) amended; (c) redesignated as (d); new (c) added; interim 28466
219.7107 Added; interim **47276**
222 Technical correction 32416
Authority citation amended 37868
222.1308 Added; interim 28466
222.7100—222.7102 (Subpart 222.71) added; interim **52593**
223 Technical correction **45402**
Technical correction 32416
Authority citation amended 37868
223.7000 Added; interim 28466
223.7002 (a) introductory text amended; (b) introductory text revised **53599**
(a)(1) revised; interim 28466
223.7100—223.7103 (Subpart 223.71) Added; interim 28466
224 Authority citation amended 37868
225 Technical correction **45402**
Authority citation amended 37868
225.9 Removed; interim 28467
225.702 (1) revised; interim 28467
225.770-1 Revised; interim 28467
225.770-2 Revised **53599**
225.770-3 Revised **53599**
225.770-4 Revised **53599**
225.770-5 Added **53599**
225.872-1 (b) amended **53599**
225.873 Added **53599**
225.873-1 Added **53599**
225.873-2 Added **53599**
225.873-3 Added **53600**
225.7002-2 (e) and (f) revised; interim 28467
225.7002-4 (a) and (c) introductory text revised; interim 28467
225.7003-2 Revised; interim 28467

Page

225.7005 Removed; interim 28467
225.7014-1 Revised; interim 28467
225.7014-2 Revised; interim 28467
225.7014-3 Revised; interim 28467
225.7015-1 Revised; interim 28467
225.7015-3 Revised; interim 28467
225.7017-1 Revised; interim 28468
225.7017-2 Revised; interim 28468
225.7017-4 (a) and (b) revised **53600**
225.7018 Added; interim 28468
225.7018-1 Added; interim 28468
225.7018-2 Added; interim 28468
225.7018-3 Added; interim 28468
225.7019 Added; interim 28468
225.7019-1 Added; interim 28468
225.7019-2 Added; interim 28468
225.7019-3 Added; interim 28468
(a)(2) corrected 32416
225.7019-4 Added; interim 28468
225.7102 (e) removed; (f) redesignated as (e); interim 28468
225.7103 (e)(2) and (f) amended; (g) and (h) removed; interim 28468
225.7104 Revised; interim 28468
225.7200—225.7203 (Subpart 225.72) Revised; interim 28469
225.7303-2 (c) introductory text revised **53600**
226 Technical correction **45402**
Authority citation amended 37868
227 Technical correction **45402**
Technical correction 32416
Authority citation amended 37868
227.304-1 Amended **53600**
227.403-70 (b)(1) revised **53600**
227.405-79 (b)(1) introductory text amended; interim 28469
228 Technical correction **45402**
Technical correction 32416
Authority citation amended 37868
228.102-1 Introductory text and (4) revised; interim 28469
229 Authority citation amended 37868
230 Authority citation amended 37868
231 Technical correction **45402**
Technical correction 32416
Authority citation amended 37868
231.205-6 Added **53600**
(g)(2)(i) amended; interim 28469
231.205-18 (c)(1)(iii)(*1*) redesignated as (c)(1)(i)(C)(*1*); (c)(2) added **53600**

NOTE: **Boldface page numbers indicate 1992 changes.**

CHANGES OCTOBER 1, 1992 THROUGH AUGUST 31, 1993

Page
231.205-22 Added; interim.....28469
231.7000—231.7002-6 (Subpart 231.70) Revised; interim.....28469
232 Technical correction..... **45402**
Authority citation amended.....37868
233 Technical correction.....32416
Authority citation amended.....37868
233.211 Removed; interim.....28470
233.7000 Revised; interim.....28470
234 Authority citation amended.....37868
235 Authority citation amended.....37868
235.006 (b)(i)(C)(*1*)(*iii*) revised; interim.....28471
(b)(i)(C)(*1*)(*iii*) correctly designated.....32416
235.015-71 (i)(2) amended..... **53601**
235.017 (a)(2) amended..... **53601**
Revised; interim.....28471
236 Technical correction..... **45402**
Authority citation amended.....37868
237 Technical correction..... **45402**
Technical correction.....32416
Authority citation amended.....37868
237.171 Added; interim.....28471
237.171-1 Added; interim.....28471
237.171-2 Added; interim.....28471
237.270 Revised; interim.....28471
239 Technical correction..... **45402**
Authority citation amended.....37868
239.7501-2 Revised; interim.....28471
Correctly designated.....32416
241 Authority citation amended.....37868
242 Technical correction..... **45402**
Authority citation amended.....37868
242.205 (1)(iii) revised..... **53601**
242.302 (a)(9) added; (a)(11) removed..... **53601**
242.771 Added..... **53601**
242.771-1 Added..... **53601**
242.771-2 Added..... **53601**
242.771-3 Added..... **53601**
242.1005—242.1008 (Subpart 242.10) Removed..... **53601**
243 Authority citation amended.....37868
244 Authority citation amended.....37868
245 Technical correction..... **45402**
Authority citation amended.....37868
245.7308 (a) amended..... **53601**
246 Authority citation amended.....37868
247 Authority citation amended.....37868
248 Authority citation amended.....37868
249 Authority citation amended.....37868
Authority citation revised.....43286
249.7003 Added; interim.....43286
250 Authority citation amended.....37868
251 Authority citation amended.....37868
252 Technical correction..... **45402**
Technical correction.....18448
Authority citation amended.....37868
Authority citation revised.....43286
252.203-7001 Amended; interim.....28471
252.209-7001 Amended; interim.....28471
252.209-7002 Added; interim.....28471
252.215-7003 Removed.....32062
252.215-7004 Removed..... **53601**
Reinstated..... **55472**
Removed.....16782
252.219-7003 Amended; interim.....28472
252.219-7007 Amended; interim.....28472
Corrected.....32416
252.219-7008 Added; interim..... **47276**
252.219-7009 Added; interim.....28472
252.222-7001 Added; interim..... **52594**
Amended; interim.....28472
252.223-7005 Revised..... **53601**
(e) correctly added.....40388
252.223-7006 Added; interim.....28472
252.225-7016 Added; interim.....28473
252.225-7025 Revised; interim.....28473
252.225-7026 Revised; interim.....28474
252.225-7030 Revised..... **53601**
252.225-7032 Added..... **53602**
252.225-7033 Added; interim.....28474
252.227-7013 Amended; interim.....28474
252.231-7001 Revised; interim.....28474
252.232-7005 (b) revised..... **53602**
252.233-7000 Amended.....28475
252.237-7020 Added; interim.....28475
252.237-7021 Added; interim.....28475
252.249-7002 Added; interim.....43287
253 Technical correction..... **45402**

NOTE: **Boldface page numbers indicate 1992 changes.**

CHANGES OCTOBER 1, 1992 THROUGH AUGUST 31, 1993

TITLE 48 Chapter 2—Con.

Page

Technical correction.....32416
Authority citation amended.....37868
253.204-71 (a)(3) added.....**53602**
253.303-2139 Removed; interim.....28475
Chapter 2 Appendixes F and G amended.....**53602**
Appendix B amended; interim.....28475
Appendixes A through G amended.....37868

Chapter 5—General Services Administration (Parts 500—599)

501.603-70 (h)(1)(iv)(K) revised.....**61583**
501.670-4 (a)(3) revised.....**61583**
502.101 Amended.....**61583**
504.201 Revised.....**61583**
504.803 (a)(23) revised.....**61584**
508.304-5 Revised.....**61584**
508.371 Removed.....**61584**
509.406 (b)(6) through (9) redesignated as (b)(7) through (10); new (b)(6) added.....26920
509.407-3 (b)(5) and (6) redesignated as (b)(6) and (7) and revised; new (b)(5) added.....26920
(b)(7)(iii) corrected.....29254
510.011 (j) added.....**61584**
515.406-1 (a) revised.....**61584**
515.414-70 (b) revised.....**61584**
517.200 Added.....**59939**
517.201 Removed.....**59939**
517.202 Added.....**59939**
517.203 Added.....**59939**
517.204 Revised.....**59939**
517.207 Revised.....**59939**
517.208 Revised.....**59939**
530.201-5 Revised.....**61584**
530.470 (Subpart 530.4) Added.....**61584**
533.104 (c) revised.....**61584**
552.217-71 Added.....**59939**
552.222-43 CFR correction.....8235
552.270-10 Corrected.....**52826**
552.270-28 Corrected.....**52826**
552.270-37 Corrected.....**52826**
570.203 (a)(8)(vii) table and (9) corrected.....**52826**
570.303 Corrected.....**52826**
570.702-30 Heading corrected.....**52826**

NOTE: **Boldface page numbers indicate 1992 changes.**

Chapter 7—Department of Veterans Affairs (Parts 700—799)

Page

701.7 Added.....8702
701.105 (a) amended (OMB numbers).....8702
701.601 (b)(4) amended.....8702
706.302-5 Revised.....8702
706.302-71 (a)(1) revised.....8702
709.507-2 Added.....42255
716.306 Added.....8702
719.272 Revised.....8702
726.000 Revised.....8702
726.104 Revised.....8702
726.301 Heading revised.....42255
726.302 Added.....42255
733.7006 (d) removed; (e) through (h) redesignated as (d) through (g).....8703
737.206 (c)(3) amended; (c)(4) added.....42255
737.270 Revised.....42255
752.209-71 Added.....42255
752.226-3 Added.....42255
752.7009 Amended.....8703

Chapter 8—Department of Veterans Affairs (Parts 800—899)

801 Authority citation revised.....31915
801.602-70 (a)(4)(viii) amended.....31915
803 Authority citation revised.....**58718**
803.104 Removed.....**58718**
803.7000—803.7002 (Subpart 803.70) Added.....**58718**
852 Authority citation revised.....**58718**
852.203-71 Added.....**58718**

Chapter 9—Department of Energy (Parts 900—999)

904.601 (c) amended.....34364
904.601-70 (b) introductory text, (2) and (3)(ii) amended.....36364
905.403 Amended.....32307
905.403-70 Introductory text amended.....32307
906.303-1(a) amended.....36365
909.104-1 Regulation at 57 FR 32675 confirmed.....**48471**

CHANGES OCTOBER 1, 1992 THROUGH AUGUST 31, 1993

Page
913.505-1 Heading and (a)(2) revised....36365
913.507 Added; interim....**57639**
Corrected....39679
915.504 (b)(6)(i) amended....32307
915.971-4 (f) amended....36365
915.971-6 (b) introductory text amended....36365
916.206 Removed....36365
916.206-3 Removed....36365
917.708 (b) removed....36365
922.103-5 Added....36151
922.473 (b) amended....36365
922.803 (d) amended....36365
922.804-2 (b)(3) amended....36365
922.7001 (c)(3), (e), (f)(1) and (h) amended....36365
922.7100—922.7101 (Subpart 922.71) Added; interim....**57639**
922.7101 Corrected....39679
923.570—923.570-3 (Subpart 923.5) Regulation at 57 FR 32676 confirmed....**48471**
925 Authority citation revised....8910
925.7000—925.7004 (Subpart 925.70) Added; interim....8910
Regulation at 58 FR 8910 confirmed....42688
933.170 (a) amended....32307
935.016-4 (d) removed; (e) throught (g) redesignated as (d) through (f); new (f) revised....37870
935.016-5 Introductory text, (a), (b) introductory text and (c) introductory text amended; (a)(3), (b)(5) and (c)(1) revised; (b)(6) added....37870
935.016-6 (a) amended; (c) revised....37870
935.016-7 (a)(1), (2) and (4) revised; (d) concluding text, (f), (i)(2) and (j) amended; (i)(3) removed....37870
935.016-8 (c)(4) revised, (c) concluding text removed....37870
937.7010—937.7040 (Subpart 937.70) Added....36151
942.1004 Amended....32307
952 Authority citation revised....8910
952.219 Removed....36365
952.219-9 Removed....36365
952.222-70 Added; interim....**57639**
Corrected....39679
952.225-70 Added; interim....8911
Regulation at 58 FR 8911 confirmed....42688
952.237-70 Added....36152
Corrected....43287
952.250-70 Introductory text amended....32307
970.31 Heading amended....32308
970.72 Added....34926
970.1509-7 (a) and (c) amended....32308
970.1901 (a) amended....36365
970.2201 (b)(5)(ii) revised....36152
970.2270 (b)(2) introductory text amended....36365
970.2271 (b)(1), (2)(iv) and (3) amended....36365
970.2274-1—970.2274-2 (Subpart 970.2274) Added; interim....**57639**
970.2274-2 Corrected....39679
970.2305 Regulation at 57 FR 32676 confirmed....**48471**
970.2305-1 Regulation at 57 FR 32676 confirmed....**48471**
970.2305-2 Regulation at 57 FR 32676 confirmed....**48471**
970.2305-3 Regulation at 57 FR 32676 confirmed....**48471**
970.2305-4 Regulation at 57 FR 32676 confirmed....**48471**
970.2305-5 Regulation at 57 FR 32677 confirmed....**48471**
970.3102-2 (l)(2) amended....36365
970.5204-15 (b)(2) and (c) amended....32308
970.5204-20 Amended....36365
970.5204-55 (c) amended....32308
970.5204-57 Regulation at 57 FR 32677 confirmed....**48471**
970.5204-58 Regulation at 57 FR 32677 confirmed....**48471**
970.5204-59 Added; interim....**57640**
970.5204-60 Added....34925
(a) corrected....43287
970.5204-63 Added....36152
Corrected....43287
970.5704-59 Corrected....39679
970.7103 (c)(3) amended....32308
970.7104-11 Heading revised....36365
970.7104-12 (f) amended....32308
(g) removed....36365
970.7104-39 Amended....32308

NOTE: **Boldface page numbers indicate 1992 changes.**

CHANGES OCTOBER 1, 1992 THROUGH AUGUST 31, 1993

TITLE 48

Chapter 15—Environmental Protection Agency (Parts 1500—1599)

Page

1515.407 (a)(2) revised..... 45844, 45486
1552.215-73 Amended.....45844, 45486
1552.215-74 Amended.....45846

Chapter 16—Office of Personnel Management Federal Employees Health Benefits Acquisition Regulation (Parts 1600—1699)

1602.170-9 Regulation at 57 FR 14359 confirmed.....54001
1605—1609 Designated as Subchapter B.....54001
1609 Regulation at 57 FR 14359 confirmed.....54001
1632.170 Regulation at 57 FR 14360 confirmed.....54001
1632.171 Regulation at 57 FR 14360 confirmed.....54001
1632.172 Regulation at 57 FR 14360 confirmed.....54001
1652.216-71 Regulation at 57 FR 14360 confirmed.....54001
1652.232-70 Regulation at 57 FR 14360 confirmed.....54001
1652.232-71 Regulation at 57 FR 14360 confirmed.....54001

Chapter 18—National Aeronautics and Space Administration (Parts 1800—1899)

1801.104-370 (e) and (f) amended.....**58719**
1801.370 (a)(1)(ii) and (b) amended.....**58719**
1804.170 (b) amended.....**58719**
1804.202 (a) amended.....**58719**
1804.671-4 (ss) revised.....**58719**
1804.671-6 (d) revised.....**58719**
1804.671-7 Introductory text amended.....**58719**
1804.677-1 (c) revised; interim.....**60737**
1804.677-4 (b) revised; interim.....**60737**
1804.677-6 (n)(2), (4) and (q) revised; interim.....**60738**
1805.202 Revised.....**58719**
1806.203 Added.....**58719**
1807.103 (a)(1)(ii) (C) through (G) redesignated as (a)(1)(ii)(D) through (H); (a)(1)(i)(B) redesignated as new (a)(1)(ii)(C); (b)(1)(ii)(B) (*3*) through (*7*) redesignated as (b)(1)(ii)(B)(*4*) through (*8*); (b)(1)(ii)(A)(*2*) redesignated as new (b)(1)(ii)(B)(*3*); new (a)(1)(i)(B) and new (b)(1)(ii)(A)(*2*) added.....**58719**
1807.7102 (b)(2) (iii) through (vii) redesignated as (b)(2) (iv) through (viii); (b)(1)(ii) redesignated as new (b)(2)(iii); new (b)(1)(ii) added.....**58719**
1809.105 Added.....**58720**
1809.105-1 Added.....**58720**
1809.506 Redesignated from 1809.507; (a) and (b) amended.....**58720**
1809.507 Redesignated as 1809.506.....**58720**
1809.508-2 Amended.....**58720**
1815.507 Removed.....**58720**
1817.7002-2 Amended.....**58720**
1817.7002-3 Amended.....**58720**
1819.705-4 (b) revised.....42878
1827.406 (b)(1)(v) revised.....**58720**
1827.409 (i) added.....**58720**
1828.2 Added.....**58720**
1828.106-1 Revised.....**58720**
1831.205-70 Amended.....**58720**
1832.402-2 Added.....4086
1832.7001—1832.7008 (Subpart 1832.70) Added.....4086
1833.211 Revised; interim.....44462
1833.211-70 Revised; interim.....44462
1833.214 Redesignated as 1833.215.....**58720**
1835.003-70 Amended.....**58720**
1835.070 (a) amended.....**58720**
1837.110 Revised.....44463
1837.170 Revised.....44463
1837.7000—1837.7001-4 (Subpart 1837.70) Added.....**58720**
1839.7000—1839.7007 (Subpart 1839.70) Revised.....**58721**
1842.202-70 (a)(6)(iii) amended.....**58725**
1845.302-1 (a) revised.....**58725**
1845.302-73 Added.....**58725**
1849.110 Heading revised.....**58725**
1852.204-70 Heading and (c) amended.....**58725**
1852.232-83 Added.....4088

NOTE: **Boldface page numbers indicate 1992 changes.**

CHANGES OCTOBER 1, 1992 THROUGH AUGUST 31, 1993

Page

1852.232-84 Added.....4088
1852.235-70 Revised.....**58725**
1852.237-71 Added.....44463
1853.204-70 Heading revised.....**58726**
1870.303 Appendix I amended.....**58726**

Chapter 20—Nuclear Regulatory Commission (Parts 2000—2099)

Chapter 20 Revised.....**61157**
2001.602-3 (c) corrected.....8449
2009.570-2 Corrected.....8449
2012.104-70 (b)(1) amended.....26253
2015.407-70 Revised.....26253
2015.604 (b) corrected.....8449
2015.605 Corrected.....8450
2015.611 Corrected.....8450
2015.670 Revised.....26254
2027—2033 (Subchapter E) Correctly designated.....12988
2030.201-5 Revised.....26254
2052 Corrected.....8450
2052.212-72 Amended.....26254
2052.215-73 Redesignated as 2052.215-74; new 2052.215-73 added.....26254
2052.215-74 Redesignated as 2052.215-75; new 2052.215-74 redesignated from 2052.215-73.....26254
2052.215-75 Redesignated as 2052.215-76; new 2052.215-75 redesignated from 2052.215-74.....26254
2052.215-76 Redesignated as 2052.215-77; new 2052.215-76 redesignated from 2052.215-75.....26254
2052.215-77 Redesignated as 2052.215-78; new 2052.215-77 redesignated from 2052.215-76; (d)(1) amended.....26254
2052.215-78 Redesignated as 2052.215-79; new 2052.215-78 redesignated from 2052.215-77 and revised.....26254
2052.215-79 Redesignated as 2052.215-80; new 2052.215-79 redesignated from 2052.215-78.....26254
2052.215-80 Redesignated as 2052.215-81; new 2052.215-80 redesignated from 2052.215-79.....26254

Page

2052.215-81 Redesignated as 2052.215-83; new 2052.215-81 redesignated from 2052.215-80.....26254
2052.215-82 Redesignated as 2052.215-84; new 2052.215-82 added.....26254
2052.215-83 Redesignated as 2052.215-85; new 2052.215-83 redesignated from 2052.215-81 and revised.....26254
2052.215-84 Redesignated as 2052. 215-86; new 2052.215-84 redesignated from 2052.215-82.....26254
2052.216-74 (b)(2) corrected.....8450
2052.231-70 Corrected.....8450

Chapter 21—Office of Personnel Management, Federal Employees Group Life Insurance Federal Acquisition Regulation (Parts 2100—2199)

Chapter 21 Established.....40371

Chapter 24—Department of Housing and Urban Affairs (Parts 2400—2499)

2401 Authority citation revised.....**59787**
2401.601-70 Revised.....**59787**
2401.601-71 Revised.....**59787**
2401.601-72 Removed; new 2401.602-72 redesignated from 2401.601-73 and revised.....**59787**
2401.601-73 Redesignated as 2401.601-72; new 2401.601-73 redesignated from 2401.601-74 and revised.....**59787**
2401.601-74 Redesignated as 2401.601-73.....**59787**
2401.603-2 (c) revised.....**59787**
2401.603-3 (b) amended.....**59787**
2402 Authority citation revised.....**59787**
2402.101 Amended.....**59787**
2403 Authority citation revised.....**59788**
2403.303-70 (Subpart 2403.3) Heading amended.....**59788**
2403.670 Added.....**59788**

NOTE: **Boldface page numbers indicate 1992 changes.**

CHANGES OCTOBER 1, 1992 THROUGH AUGUST 31, 1993

TITLE 48 Chapter 24—Con. Page

2405 Authority citation revised.....59788
2405.301 (Subpart 2405.3) Added.....59788
2406 Authority citation revised.....59788
2406.304-70 Removed; new 2406.304-70 redesignated from 2406.304-71.....59788
2406.304-71 Redesignated as 2406.304-70; new 2406.304-71 redesignated from 2406.304-72; (c) revised.....59788
2406.304-72 Redesignated as 2406.304-71.....59788
2409 Authority citation revised.....59788
2409.501 Removed.....59788
2409.502 Amended.....59788
2409.503 Added.....59788
2409.504 Introductory text revised.....59788
2413 Authority citation revised.....59788
2413.505-2 (b) revised.....59788
2414 Authority citation revised.....59788
2414.406-3 Revised.....59788
2415 Authority citation revised.....59788
2415.407 (a) revised.....59788
2415.604 Revised.....59789
2415.608 (a) revised.....59789
2415.611 Removed.....59789
2415.611-70 Removed.....59789
2415.612 Redesignated from 2415.613 and revised.....59787
2415.612-70 Redesignated from 2415.613-70 and revised.....59789
2415.613 Redesignated as 2415.612; new 2415.613 added.....59789
2415.613-70 Redesignated as 2415.612-70; new 2415.613-70 added.....59789
2415.613-71 Removed; new 2415.613-71 added.....59789
2415.613-72 Added.....59789
2416 Authority citation revised.....59790
2416.504 Revised.....59790
2419 Authority citation revised.....59790
2419.708 (Subpart 2419.7) Added.....59790

Page

2425 Added.....59790
2425.402 Added.....59790
2426 Authority citation added.....59790
2426.201 Nomenclature change.....59790
2428 Authority citation revised.....59790
2428.203 Redesignated as 2428.204.....59790
2428.203-70 Redesignated as 2428.204-70.....59790
2428.204 Redesignated from 2428.203.....59790
2428.204-70 Redesignated from 2428.203-70.....59790
2432 Authority citation revised.....59790
2432.402 Revised.....59790
2432.906 (Subpart 2432.9) Added.....59790
2433 Authority citation revised.....59790
2433.103 Revised.....59790
2433.103-70 Removed; new 2433.103-70 redesignated from 2433.103-71.....59790
2433.103-71 Redesignated as 2433.103-70.....59790
2433.104 (f) redesignated as (g).....59790
2433.104-70 Removed.....59790
2436 Authority citation revised.....59790
2436.602-2 (a) amended.....59790
(3) added.....59791
2436.602-4 Revised.....59791
2436.602-5 Amended.....59791
2437 Authority citation revised.....59791
2437.110 (g) and (h) added.....59791
2437.205 (Subpart 2437.2) Heading revised; (b)(6) amended.....59791
2446 Authority citation amended.....59791
2446.710 (Subpart 2446.7) Added.....59791
2452 Authority citation revised.....59791
2452.203-70 Added.....59791
2452.203-71 Added (OMB number).....59791
2452.215-70 (b) amended (OMB number).....59791

NOTE: **Boldface page numbers indicate 1992 changes.**

CHANGES OCTOBER 1, 1992 THROUGH AUGUST 31, 1993

Page

2452.215-71 Amended.....**59792**
2452.216-75 Introductory text revised.....**59792**
2452.219-70 Added.....**59792**
2452.237-76 Added (OMB number).....**59793**
2452.237-77 Added.....**59793**

Chapter 34—Department of Education (Parts 3401—3499)

3402 Authority citation revised.....32614
3402.101 Removed.....32614
3409 Authority citation revised.....32614
3409.403 Removed.....32614
3410 Added (effective date pending).....30088

Title 48—*Proposed Rules:*

48 .....**59274**
200—299 (Ch. 2) **54035**
209 .....**54035**
219 .....**56895, 60503**
252 .....**56895, 60503**
503 42715
509 26948
515 .....32085, 42715
538 .....**54036**
.....32085, 32890
552 .....**54036**
.....32890, 42715
814 31937
833 31937
836 31937
852 31937
909 38340
917 36918
952 38340
970 .....4141, 38340
1200—1299 (Ch. 12) **54191**
1512 .....**46007**
1516 .....**46007**
1552 .....**46007**
1601 34769
1602 34769
1609 34769
1615 34769
1632 34769
1642 34769
1646 34769
1652 34769
1805 43854
1816 .....**53681, 54210**
.....19398

Page

1823 37697
1837 .....**47602**
1839 43854
1852 .....**47602**
.....37697, 43854
3410 .....**56416**
5300—5399 (Ch. 53) 6771
5415 .....**45759**
5452 .....**45759**
6101 .....**60783**
9903 .....**47438, 60503**
.....18363
9904 6103
9905 .....**60503**

TITLE 49—TRANSPORTATION

Subtitle A—Office of the Secretary of Transportation (Parts 1—99)

1 Authority citation revised.....6898
1.22 (a) revised.....6897
1.23 (i) revised; (p) and (q) added.....6897
1.26 (a)(7), (8) and (9) revised.....6897
(a)(8) redesignated as (a)(9); new (a)(8) added.....6897
1.45 (a)(3) amended, (15) and (16) added.....6898
(a)(17) added.....6899
1.46 (m) revised.....6194
(xx) added.....12543
1.48 (jj) added.....**62484**
(jj) added.....502
(jj) revised.....6194
1.49 (ii) added.....**62484**
(ii) revised.....6194
1.53 (k) redesignated as (k)(1); new (k)(2) added.....**62484**
(l) added.....5631
(k) revised.....6194
(l) corrected.....16914
1.56 (k) removed.....5632
1.59 (c)(6) amended.....6898
1.68 (c) added.....18018
9 Revised.....6724
24.2 (g)(2)(x) and (t) revised.....26072
24.101 (a)(5) added.....26072
24.304 Introductory text, (a) introductory text, (3), (8) and (10) revised; (a)(13) and (b)(3) removed; (b)(4) and (5) redesignated as (b)(3) and (4).....26072
24.602 Revised.....26072

NOTE: **Boldface page numbers indicate 1992 changes.**

341-245 O - 93 - 6 (11)

CHANGES OCTOBER 1, 1992 THROUGH AUGUST 31, 1993

TITLE 49 Subtitle A—Con. Page

24.603 (d) revised..... 26072
37 Appendix A amended.....38206
41 Added.....32871
71.7 (a) revised.....**48339**
81 Removed.....**60728**
89 Authority citation revised.....6898
89.5 Introductory text amended.....6898
99 Authority citation revised.....7995
99.735-1—99.735-5 (Subpart A) Removed.....7995
99.735-7—99.735-25 (Subpart B) Removed.....7995
99.735-31—99.735-45 (Subpart C) Removed.....7995
99.735-51—99.735-61 (Subpart D) Removed.....7995
99.735-71—99.735.77 (Subpart E) Removed.....7995
99.735-80 Added.....7995
99 Appendixes B, C and D removed; Appendix E amended.....7995

Chapter I—Research and Special Programs Administration, Department of Transportation (Parts 100—199)

101 (Subchapter A) Removed.....**60728**
Heading added..... 33304
106—110 (Subchapter B) Heading transferred to 130.1 through 130.33; new Subchapter A heading added.....33304
106 Authority citation revised.....33304
Transferred to Subchapter A.....33304
Meeting..... 33918
106 Appendix A amended.....33304
107 Interpretation.....**48739**
Filing requirements.....10985
Authority citation revised.....33304
Transferred to Subchapter A.....33304
Meeting..... 33918
107.315 (c) revised; (d) added.....**45453**
107.601 (e) revised.....12545
107.616 (b) amended.....12545
107.620 (a)(1) amended; (a)(2) removed; (a)(3) redesignated as (a)(2).....12545
110 Transferred to Subchapter A.....33304

Page

Meeting..... 33918
130.1—130.33 (Subchapter B) Heading transferred from 106.110 and revised..... 33304
Meeting..... 33918
171 Interpretation.....**48739**
Authority citation revised...6870, 33305
Filing requirements.....10985
Meeting..... 33918
171.1 (a)(3)(iv) added.....**52934**
(a)(3)(v) added.....6870
Regulation at 58 FR 6870 comment period extended..... 21260
(a)(3)(v) removed.....33305
171.2 (c) and (d)(3) amended..... 33305
171.4 Added.....**52934**
171.5 Added.....6870
Regulation at 58 FR 6870 comment period extended..... 21260
Removed.....33305
171.7 (a)(3) table amended; interim..... **60739**
171.8 Amended..... **45453, 52935, 59309**
Corrected.....**47513**
Amended..... 6870, 33305
Regulation at 58 FR 6870 comment period extended..... 21260
171.11 (d)(13) added.....**52935**
(d)(14) added..... 6870
Regulation at 58 FR 6870 comment period extended..... 21260
(d)(14) removed.....33305
171.12 Regulation at 58 FR 6870 comment period extended.....21260
(b)(7) revised.....**45453**
(b)(17) added..... 6870
(b)(17) removed.....33305
171.12a Regulation at 58 FR 6871 comment period extended.....21260
(b) introductory text revised..... **45453**
(b)(15) added.....**52935**
(b)(16) added..... 6871
(b)(16) removed.....33305
171.14 (b)(2) revised; (b)(3), (4) and (5) redesignated as (b)(4), (5) and (6); new (b)(3) added.....**45443**
Heading, (a), (b) introductory text and (c)(2) introductory text revised..... **45455**
(b)(2) corrected.....**47412**

NOTE: **Boldface page numbers indicate 1992 changes.**

CHANGES OCTOBER 1, 1992 THROUGH AUGUST 31, 1993

Page

(b)(3) removed; (b)(5) and (6) redesignated as (b)(6) and (7); new (b)(5) added.....12183
171.15 Regulation at 58 FR 6871 comment period extended.....21260
(a)(4) redesignated as (a)(5); new (a)(4) added.....**52935**
Note revised.....6871, 33305
172 Interpretation.....**48739**
Authority citation revised...6871, 33305
Meeting.....33918
172.101 Table amended...**45454—45457, 59309, 59310**
Appendix amended.....**45458**
Table corrected.....**47513**
Table amended; Appendix redesignated as Appendix A and amended; Appendix B added.....**52935**
Table corrected; Appendix A correctly designated.....**54141**
Table amended.....3348, 33305
Table corrected.....8821
172.102 (c)(1), (3) and (7)(ii) amended.....**45458**
(c)(7)(ii) corrected.....**47513**
(c)(5) amended.....**52938**
(c)(3) amended.....**59310**
172.200 (b) introductory text amended.....**52938**
172.202 (d) amended.....**52938**
172.203 (m)(1) amended.....45458
(c)(1)(i) amended; (l) added.....**52938**
(g)(3) amended.....3348
(o) added.....6871
Regulation at 58 FR 6871 comment period extended.....21260
(o) removed.....33305
172.312 (a)(2) amended.....**45458**
172.313 (a) correctly revised.....**46624**
172.322 Added.....**52938**
172.324 (a)(1) amended.....**52939**
172.325 Revised.....3348
172.330 (a) amended.....**45458**
172.405 (a) introductory text amended.....**45458**
172.422 (a) revised.....**45458**
172.504 (c) introductory text, (f)(1) and (4) revised; (f)(9) and (10) added.....**45460**
(f)(9) amended.....**59310**
172.505 (a) revised.....**45460**
172.510 (c) amended; (e) revised.....**45460**

Page

172.519 (b)(3) amended.....**45460**
172.526 (a)(4) amended.....**45460**
172.560 (b) revised.....**45460**
172.704 (a)(1), (2), (c)(1)(i) and (ii) revised.....5851
173 Interpretation.....**48739**
Authority citation revised.....6871
Meeting.....33918
173.2 Amended.....**45460**
173.12 (d)(1) and (2) amended; (d)(3) added.....**52939**
173.22 (a)(4) amended.....**45460**
(a)(2)(iv) amended.....33305
173.23 (c) amended.....**45460**
173.24a (c)(1)(iii) amended.....**45460**
173.28 (e) added.....**45460**
173.29 (b)(3) amended.....**52939**
173.31 (c) Table I amended.....**45460**
173.32 (a)(1), (3), (5) and (c) amended.....**45460**
173.32c (r) added.....**45460**
(f) amended.....**45461**
173.33 (c)(1)(iii), (5) and (e) amended.....**45461**
173.115 (b)(1) amended.....**45461**
173.120 (b)(1) and (2) amended.....**45461**
173.124 (a)(3)(ii) revised.....**45461**
(a)(1)(ii)(A) amended.....33305
173.133 (a)(2)(ii) Figure 1 revised.....**45461**
(a)(1) table and (2)(i) table amended.....**45463**
173.140 Revised.....**45463**
(b) revised.....**52939**
(b) revised.....6871, 33305
Regulation at 58 FR 6871 comment period extended.....21260
173.150 (a), (f) introductory text and (3)(vii) amended.....45463
(c), (f)(2), (3) and (4) amended.....**52940**
(f)(3)(viii) and (4) introductory text revised.....6871, 33305
Regulation at 58 FR 6871 comment period extended.....21260
173.151 (c) amended.....**52940**
173.152 (c) amended.....**52940**
173.153 (c)(3) amended.....**52940**
173.154 (d) revised.....**45463**
(c) and (d) amended.....**52940**
173.155 (c) amended.....52940
(d) added.....6871
Regulation at 58 FR 6871 comment period extended.....21260

NOTE: **Boldface page numbers indicate 1992 changes.**

CHANGES OCTOBER 1, 1992 THROUGH AUGUST 31, 1993

TITLE 49 Chapter I—Con. Page

(d) removed....33305
173.156 (b) amended....**45463**
173.159 (b)(3) through (6) added; (c) introductory text revised....**45463**
173.193 (d) amended....**45463**
173.211 (c) amended....**45463**
173.225 (e)(2) amended; (e)(3) introductory text, (i), (ii), (iii), (v) and (iv) redesignated as (e)(3)(i) introductory text, (A), (B), (C), (ii) and (4)....**45463**
173.227 (b) introductory text amended....**45463**
173.244 Heading revised....**45463**
173.247 Revised....3349
173.302 (a)(5)(iii) amended; (h) revised....**45463**
173.304 (g) revised....**45463**
173.314 (c) introductory text revised....**45463**
(c) table amended....**45464**, **47513**
173.315 (a) table, (d) and (i)(12) amended....**45464**
173.336 Heading and introductory text revised....**45464**
173.421 (b)(1)(i) and (2)(i) amended....**52940**
173.425 (b)(8) amended....**52940**
174 Interpretation....**48739**
Authority citation revised...6871, 33305
Meeting....33918
174.25 (a)(2) table amended....**45464**
(b)(5) added....**52940**
(b)(1)(i) amended; (b)(6) added....6871
Regulation at 58 FR 6871 comment period extended....21260
(b)(6) removed....33305
174.55 (c) amended....**45464**
174.61 (c) amended....**45464**
174.81 (f) table revised; (d) table and (e)(5) amended....**45464**
(d) table amended....**59310**
174.82 (a) amended....**45464**
174.85 (b) amended....**45464**
175 Interpretation....**48739**
176 Interpretation....**48739**
Meeting....33918
176.70 Added....**42940**
(a) amended....6872, 33306
Regulation at 58 FR 6872 comment period extended....21260

Page

176.83 (c)(2)(i)(A) and (B) amended....**45465**
176.600 (d) amended....**45465**
177 Authority citation revised....**45465**
Interpretation....**48739**
177.33 (c)(4) and (d)(1) amended....12905
177.805 (a) designation removed....**45465**
177.816 (a) and (4) amended; (c) revised; (d) added....5852
177.848 (f) table revised; (d) table and (e)(5) amended....**45465**
(f) table corrected....**47513**
(d) table amended....**59310**
177 Appendix B corrected....**47513**
178 Meeting....33918
178.270-5 (a), (c) and (d) amended....**45465**
178.320 Amended....33306
178.337-1 (b) amended....**45465**
178.337-6 (a) amended....12905
178.337-11 (a)(4)(i)(B) amended....**45465**
178.337-18 (a) amended....33306
178.345-2 (a)(2) amended....**45465**
178.345-11 (a) and (b)(1)(iii) amended; (b)(2) and (c) revised....**45465**
178.345-15 (a) amended....33306
178.507 (a) amended....**45465**
178.601 (h) amended....**45465**
178.603 (a) introductory text and table amended....**45465**
178.606 (c)(1) and (d) amended....**45465**
178 Appendix B amended....**45466**
179.101-1 (a) amended....**45466**
179.200 (b)(4) removed....**45466**
180 Meeting....33918
180.3 (a), (b)(3) and (5) amended....33306
180.405 (g)(2) amended....**45466**
(b) and (c)(1) table amended....12905
180.407 (d)(2)(vii) removed; (d)(2)(viii) amended....**45466**
180.409 (b) introductory text revised....**45466**
180.413 (b)(2)(v) revised....**45466**
(d)(1)(i), (ii) and (iii) amended....12905
(a)(1) and (2) amended....33306
180.415 (b) and (c) amended....**45466**
180.417 (a)(3) amended....12905

NOTE: **Boldface page numbers indicate 1992 changes.**

CHANGES OCTOBER 1, 1992 THROUGH AUGUST 31, 1993

Page
192.7 (b) revised..... 14521
192.11 (a) amended..... 14521
192.55 (e) amended..... 14521
192.63 (a) introductory text and (1) revised..... 14521
192.65 (a) revised..... 14521
192.113 Amended..... 14521
192.147 (a) and (c) amended..... 14521
192.153 (a) and (b) introductory text revised..... 14521
(b) corrected..... 45268
192.163 (e) revised..... 14521
192.177 (b)(1) amended..... 14521
192.279 Amended..... 14521
192.281 (b)(2) and (d)(1) amended..... 14521
192.283 (a)(1)(i), (ii) and (b)(1) revised..... 14521
192 Appendix A revised..... 14521
Appendix B amended..... 14522
Appendix A corrected..... 45268, 45269
193.2005 (c) amended..... 14522
193.2013 (b) revised..... 14522
193.2067 (b)(1) amended..... 14522
193.2073 (b) amended..... 14522
193.2109 (c) amended..... 14522
193.2113 (b) amended..... 14522
193.2123 (a) amended..... 14522
193.2127 (a), (d) and (e) amended..... 14522
193.2141 Revised..... 14522
193.2147 Amended..... 14522
193.2149 (c) amended..... 14522
193.2213 Amended..... 14522
193.2229 (b)(3) amended..... 14522
193.2307 (b) revised..... 14522
193.2315 (d) amended..... 14522
193.2319 (b) revised..... 14522
193.2321 (b) and (d) amended..... 14522
193.2327 (a) revised..... 14522
193.2427 (d) amended..... 14522
193.2433 (a)(2) revised..... 14522
193.2805 (a)(2) revised..... 14522
193.2811 Amended..... 14522
193.2813 Amended..... 14522
193.2817 (b) introductory text amended..... 14522
193.2819 (a), (d) and (f) amended..... 14522
193.2821 (b) amended..... 14522
193 Appendix A revised..... 14523
194 Added; interim..... 253
195.3 (b) and (c) revised..... 14523
195.106 (e) amended..... 14524
195.110 (a) amended..... 14524
195.118 (a) amended..... 14524

Page
198.11—198.13 (Subpart B) Added..... 10988

Chapter II—Federal Railroad Administration, Department of Transportation (Parts 200—299)

214.103 Regulation at 57 FR 45326 effective date delayed to 11-24-92..... **45326**
214.105 Regulation at 57 FR 45326 effective date delayed to 11-24-92..... **45326**
218 Nomenclature change..... 43292
Appendix B redesignated as Appendix C; Appendix A and new Appendix C amended; new Appendix B added..... 43293
218.5 Revised..... 43292
218.22 Added..... 43293
218.51 (b)(3) revised; eff. 11-5-93..... 36613
218.61 (c) revised; eff. 11-5-93..... 36613
228 Authority citation revised..... 18165
228 Appendix A amended..... 18165
229 Authority citation revised..... 6902, 36613
229.4 (b) revised; eff. 11-5-93..... 36613
229.5 (g) through (m) redesignated as (h) through (o); new (g) and (i) added; eff. 11-5-93..... 36613
229.25 (e) added; eff. 11-5-93..... 36614
229.133 Added; interim..... 6902
229.135 Added; effective in part 11-5-93 and 1-16-95..... 36614
Regulation at 58 FR 36614 effective date corrected to 5-5-95..... 40468
229 Appendix B amended; eff. 11-5-93..... 36615
240.5 (a) revised; interim..... 19002
240.7 Amended; interim..... 19002
240.13 (a) revised; interim..... 19003
240.117 (d), (e) and (h) revised; (i) added; interim..... 19003
240.215 (j) added; interim..... 19003
240.217 (b) revised; interim..... 19003
240.223 (a)(7) revised; interim..... 19003
240.229 (a) revised; (f) added; interim..... 19003
240.305 Heading, (a) and (c) revised; interim..... 19004
240.307 Revised; interim..... 19004

NOTE: **Boldface page numbers indicate 1992 changes.**

CHANGES OCTOBER 1, 1992 THROUGH AUGUST 31, 1993

TITLE 49 Chapter II—Con. Page

240.401 (a) revised; interim.....19005
255 Removed.....**52734**
268 Removed.....**52735**

Chapter III—Federal Highway Administration, Department of Transportation (Parts 300—399)

350 Appendix C amended.....33776
Appendix C amended; interim.....40600
355 Appendix A amended.....33776
383.51 (c)(3) removed.....**53295**
385.5 (f) revised.....33776
385.7 (f) revised.....33776
390.3 (f)(2) revised.....33776
390.5 Introductory text revised; section amended.....6729
Amended.....33777
390.15 Added.....6729
390.27 Table amended.....44464
391 Waivers.....40690
391.85 Amended.....33777
391.89 Revised.....33777
391.113 (a) revised.....33777
394 Removed.....6729
395.1 (i)(1) revised.....33777
395.8 (f) revised.....33777

Chapter IV—Coast Guard, Department of Transportation (Parts 400—499)

Chapter IV Policy statement.....6446

Chapter V—National Highway Traffic Safety Administration, Department of Transportation (Parts 500—599)

501.3 (a)(3) heading amended.....12545
501.4 (b) amended.....12545
501.5 (a) and (b) amended.....12545
501.7 Introductory text amended.....12545
501.8 (b) heading and text amended.....12545
523 Authority citation revised.....18029
523.5 (b)(2)(iv) and (v) revised.....18029
525 Authority citation revised.....18029
525.7 (e)(4) revised.....18029
527 Removed.....**60728**

Page

533 Authority citation revised.....18029
533.4 (b)(2) amended.....18029
533.5 (a) Table III revised.....18029
537 Authority citation revised.....18029
537.7 (c)(4)(iii) and (iv) revised.....18029
541 Appendixes A, A-I and A-II revised.....3852
Appendix A amended.....44775
552 Petition denied.....17787
564 Added.....3860
571 Petition denied.....**47007**
Petition denied.....19628, 31658
571.100 Removed.....**60728**
571.104 Amended.....13023
571.105 Amended; eff. 10-20-93.....**47800**
Amended; interim.....45461
571.108 Regulation at 56 FR 16021 effective 10-1-92.....**45328**
Amended; eff. 12-1-93.....**58413**
Amended.....3506, 3861, 12185, 12186
Figures 23-4 and 23-5 revised.....3854
Regulation at 57 FR 58413 effective date corrected to 3-2-93 and amended.....11975
Table IV amended.....13024
571.109 Amended.....41639
571.111 Amended; eff. 12-2-93.....**57015**
571.118 Amended.....16785
571.120 Amended.....13426
571.121 Amended; eff. 10-20-94.....**47800**
Amended.....36618
Amended; interim.....45461
571.203 Amended.....26527
571.205 Corrected.....**58150**
571.208 Amended.....11978
571.211 Amended.....4583
571.213 Corrected.....**45422**
Amended; eff. 10-13-93...19779, 19780
Corrected.....25900
Amended.....36154
571.214 Amended; eff. 9-1-94.....14169
571.216 Amended.....5633
571.217 Amended; eff. 5-2-94...**49423**, **57020**
Regulations at 57 FR 49423 and 57020 effective date extended to 5-2-94.....45065

NOTE: **Boldface page numbers indicate 1992 changes.**

CHANGES OCTOBER 1, 1992 THROUGH AUGUST 31, 1993

Page
571.222 Amended; eff. 1-17-94....4593
571.301 Amended....5638
572.31 (a)(1) revised....**47010**
572.90—572.91 (Subpart K) Added....3232
582 Authority citation revised....12550
582.3 (b)(1) revised....12550
582.4 Revised....12550
582.5 Revised....12550
590 Removed....**60728**
591.6 (g)(1) amended; (g)(2) redesignated as (g)(3); new (g)(2) added....12908
591.7 (c) amended; (e) added....12908
Technical correction....32615
591.10 Added....12908
591 Appendix C added....12908
592.6 (i) revised....30997

Chapter VI—Federal Transit Administration (Parts 600—699)

603 Removed....**60728**
623 Removed....**60728**
630 Revised....4888
635 Removed....**60728**
665 Regulation at 57 FR 33397 comment period extended; interim....2989
Meeting....11549
665.3 (d) revised; interim....**46815**
(d) revised; interim....10990
670 Removed....**60728**
671 Added; interim....42693
675 Temporary regulations....42695
Technical correction....42758

Chapter VIII—National Transportation Safety Board (Parts 800—999)

821 Authority citation revised....11380
821.1 Amended; interim....11380
Regulation at 58 FR 11380 comment period extended in part to 5-5-93....17531
821.2 Revised; interim....11380
Regulation at 58 FR 11380 comment period extended in part to 5-5-93....17531
821.30 Revised; interim....11381
Regulation at 58 FR 11381 comment period extended in part to 5-5-93....17531

Page
821.64 Revised; interim....11381
Regulation at 58 FR 11381 comment period extended in part to 5-5-93....17531
826 Authority citation revised....11381
826.2 Revised; interim....11381
Regulation at 58 FR 11381 comment period extended in part to 5-5-93....17531
826.3 (a) revised; interim....11381
Regulation at 58 FR 11381 comment period extended in part to 5-5-93....17531
826.6 (b) revised....21544
826.7 Revised....21545

Chapter X—Interstate Commerce Commission (Parts 1000—1399)

1000.735-11—1000.735-31 (Subpart B) Removed....41991
1000.736-1—1000.736-5 (Subpart C) Removed....41991
1000.737-1—1000.737-11 (Subpart D) Removed....41991
1002 Regulation at 58 FR 7748 stayed....17788
1002.1 (b) revised; (f)(6) table amended....**53296**
(f)(11) revised....7748
(b), (c), (e)(1) and (f)(6) table revised....43294
1002.2 (f) revised....**53296**
(f) table corrected....**54894**
(a) and (b) revised; (g) added....7749
(f) revised....43294
1004 Technical correction....16124
1004.3 Removed....11550
1007.12 (c) added....15291
1011 Revised....29357
1017 Regulation at 58 FR 7748 stayed....17788
1017.1 (e) added....7749
1018 Added....7749
Regulation at 58 FR 7748 stayed....17788
1018.20 (a)(5) corrected....11099
1018.50 Corrected....11099
1019 Added....42027
1023 Revised....28933
1023.32 Regulation at 57 FR 43152 stayed....**45751**
(e) and (f) amended....**49149**

NOTE: **Boldface page numbers indicate 1992 changes.**

CHANGES OCTOBER 1, 1992 THROUGH AUGUST 31, 1993

TITLE 49 Chapter X—Con. Page

Regulation at 57 FR 43152 withdrawn....26693
1023.33 Regulation at 57 FR 43152 stayed.... **45751**
Regulation at 57 FR 43152 withdrawn....26693
1023.34 Regulation at 57 FR 43152 stayed.... **45751**
Regulation at 57 FR 43152 withdrawn....26693
1023.35 Regulation at 57 FR 43152 stayed.... **45751**
Revised.... **49149**
Regulation at 57 FR 43152 withdrawn....26693
1023.36 Regulations at 57 FR 43152 and 43153 stayed.... **45751**
Regulation at 57 FR 43152 withdrawn....26693
1023.37 Regulations at 57 FR 43152 and 43153 stayed.... **45751**
Regulation at 57 FR 43152 withdrawn....26693
1023.38 Regulation at 57 FR 43152 stayed.... **45751**
Regulation at 57 FR 43152 withdrawn....26693
1023.39 Regulation at 57 FR 43152 stayed.... **45751**
Regulation at 57 FR 43152 withdrawn....26693
1023.40 Removal at 57 FR 43153 stayed.... **45751**
Regulation at 57 FR 43152 withdrawn....26693
1023.41 Removal at 57 FR 43153 stayed.... **45751**
Regulation at 57 FR 43152 withdrawn....26693
1023.42 Removal at 57 FR 43153 stayed.... **45751**
Regulation at 57 FR 43152 withdrawn....26693
1023.101 Removal at 57 FR 43153 stayed.... **45751**
Regulation at 57 FR 43152 withdrawn....26693
1033 Revised.... **53451**
1033.1 (a)(3) and (b)(1) revised.... **61585**
(b)(1) revised.... 27679
1037 Authority citation revised.... **54334**
1037.2 Revised.... **54334**
1039 Authority citation revised.... 27951, 43818
1039.11 (a) amended.... 4356, 27951
(a) table amended.... 43818
1039.14 (c)(3) amended.... **53451**
(c)(3) correctly designated.... **56641**
1102.2 (e) amended.... 42027
1105.3 Amended.... 44619
1105.7 (b)(1) amended.... 44619
1105.11 Appendix amended.... 44619
1105.12 Appendix amended.... 44619
1141 Revised.... 19359
1145 Authority citation revised.... 27951
1145.9 Added.... 27951
Revised.... 39680
1162.7 Removed.... 28935
1162.8 Removed.... 28935
1171 Heading revised.... 29361
1171.3 (c) revised.... 29361
1171.5 Revised.... 29361
1180 Authority citation revised.... **57112**
1180.4 (c)(6)(iii) revised.... 29362
1180.20 (Subpart B) Revised.... **57112**
(c) amended.... **61585**
1312 Regulation at 58 FR 7748 stayed.... 17788
1312.4 (b)(2) redesignated as (b)(2)(i); (b)(2)(ii) added.... 7756
(b)(2)(ii)(D) corrected.... 11099
1313 Regulation at 58 FR 7748 stayed.... 17788
1313.7 (a)(6) existing text amended; (a)(6)(i) through (iv) added.... 7756
1314 Regulation at 58 FR 7748 stayed.... 17788
1314.4 (a) existing text amended; (a)(1) through (4) added.... 7756
1321 Removed.... 40601
1321.1 Amended.... **54189**
1321.5 Introductory text amended.... **54189**

Title 49—*Proposed Rules:*

1—99 (Subtitle A) **54191**
10 .... **49446**
23 .... **58288**
.... 12207
37 .... **54210, 54210**
.... 6471, 37052
40 .... **59409**

NOTE: **Boldface page numbers indicate 1992 changes.**

CHANGES OCTOBER 1, 1992 THROUGH AUGUST 31, 1993

Page

.....7197, 7506
41 4393
100—199 (Ch. I) **54191**
106 29698
107 29698
108 29698
110 29698
121 29698
171 ...12207, 27257, 29698, 36920, 37612, 38111
172 .....12207, 37612
173 .....12207, 12316, 29698, 37612
174 .....27257, 37612
177 37612
178 .....12316, 29698
179 37612
180 .....12316, 29698
190 .....**53085, 54745**
191 .....**53085**
192 .....**53085, 54745**
.....21524, 33064
193 .....**53089, 54745**
195 .....**54745, 56304**
.....12213
199 .....**59712, 59720, 59778**
.....7197
200—299 (Ch.II) **54191**
207 33593
209 33595
213 .....**54038**
.....338, 4975, 8928
217 .....**47603, 58436, 59608**
.....7197
218 .....**48494**
219 .....**59588, 59605, 59608, 59778**
.....7197
220 .....**47603, 58436**
232 .....**62546**
234 .....**53684**
.....4400
300—399 (Ch. III) **53089, 54191, 60784**
350 .....**59516**
.....7197
382 .....**59516, 59536, 59567, 59778**
.....7197
383 .....**59516**
.....4638, 4640, 7197, 33874
384 34344
390 .....4640, 37895
391 .....**48011, 59778, 59539**
.....4640, 7197
392 .....**59516**
.....6937, 7197, 37900
393 .....37900, 44485
395 .....**59516**
.....6937, 7197

Page

397 33418
400—499 (Ch.IV) **54191**
500—599 (Ch. V) **54191, 54351, 61869**
523 .....**61377**
525 .....**61377**
526 29378
531 .....**48777**
.....6939, 41228
533 .....**61377**
537 .....**61377**
541 36376
542 38999
543 35422
544 21277
552 .....**45759**
.....41077
555 32091
571 ...**45760, 49162, 49444, 54354, 54958, 58437, 58444, 59041, 59043**
...4644, 4649, 5323, 5699, 7206, 7506, 11003, 11009, 11562, 12921, 13042, 13243, 13437, 15132, 15463, 19792, 21436, 21553, 27514, 27517, 28847, 30134, 30746, 32504, 32630, 38346, 41078, 42924, 45312, 45476
572 .....**48779, 58444**
.....7506
575 .....**54962, 54963**
579 40402
585 .....**59043**
594 41681
600—699 (Ch. VI) **54191**
.....15816
604 .....**48924**
611 6948
613 .....12064, 12084
614 12096
653 .....**59660, 59778**
.....7197
654 .....**59646**
.....7197
826 .....**60785, 61967**
1002 42276
1007 531
1023 5951
1035 .....34775, 39723, 43092
1039 .....**45602, 48354**
.....6104, 8030, 18072
1056 .....6912, 12573
1057 .....**53463, 61870**
1145 .....**48354**
1152 .....**53307, 59951**
1162 5951
1180 6612

NOTE: **Boldface page numbers indicate 1992 changes.**

CHANGES OCTOBER 1, 1992 THROUGH AUGUST 31, 1993

TITLE 49 Proposed Rules:—Con. Page

1201 .....**53307, 59951**
1312 ...35, 14198, 19795, 31490, 32340, 41684, 42276, 42277, 44318
1314 .....19795, 31490

TITLE 50—WILDLIFE AND FISHERIES

Chapter I—United States Fish and Wildlife Service, Department of the Interior (Parts 1—199)

17 Effective date corrected to 8-27-93.....44734
17.11 (h) table amended...**45337, 54726, 59243, 59256**
(h) table amended...4358, 5642, 5657, 5946, 12863, 12874, 14271, 14339, 16757, 25746, 25763, 27480, 34931, 40538, 41391, 43819, 46033
17.12 (h) table amended...**46339, 46344, 48747**
(h) table amended...8242, 11552, 18035, 18041, 25746, 25754, 25758, 32311, 33565, 35890, 37442, 40547, 40551, 41383, 41391
17.84 (h) added.....5657
17.95 (a) amended.....46034
17.102 Amended; eff. 5-17-93 through 9-14-93.....31662
17.108 (a)(3) and map revised; (a)(4), (5) and (6) added; eff. 11-15-92 through 3-15-93.....5645
(c) and illustration added; eff. 5-17-93 through 9-14-93.....31662
20 Authority citation revised.....15098
Frameworks.....44576
20.20 Added.....15098
20.101 Revised.....45394
20.102 Revised.....45394
20.103 Revised.....45395
20.104 Revised.....45398
20.105 Corrected.....**53416**
(a) through (d) revised.....45400
20.106 Revised.....45402
20.109 Revised.....45403
20.110 Revised.....46060
32 Revised.....5064
32.7 Amended.....29073, 29084
32.8 Table amended.....42880
32.20 Amended.....29073
32.22 Amended.....29073
32.23 Amended.....29073
32.24 Amended.....29073, 29084
32.27 Amended.....29074
32.32 Amended.....29074
32.33 Amended.....29074
32.34 Amended.....29084
32.37 Amended.....29074
32.38 Amended.....29075
32.39 Amended.....29075
32.40 Amended.....29075
32.42 Amended.....29075, 29085
32.43 Amended.....29085
32.45 Amended.....29075
32.49 Amended.....29075
32.51 Amended.....29076
32.52 Amended.....29076, 29085
32.53 Amended.....29085
32.56 Amended.....29076
32.57 Amended.....29076
32.60 Amended.....29076, 29085
32.62 Amended.....29085
32.63 Amended.....29076
32.65 Amended.....29076
32.66 Amended.....29077, 29085
32.67 Amended.....29077
32.69 Amended.....29077
33 Removed.....5700
85 Added; interim.....36620
85.20 (a)(1) OMB number pending.....36621
100 Subpart D amended.....17778
Authority citation revised.....31258
100.25—100.27 (Subpart D) Revised; eff. 7-1-93 through 6-30-94.....31258
100.25 (m)(1) table and (13) table corrected; (m)(17)(ii)(C), (18)(ii)(B), (19)(ii)(D) and (25)(ii)(B) correctly revised.....**54509**
(m)(4) table amended.....**54703**
100.26 (e)(4)(xx) added; effective 4-5-93 through 6-30-93.....31176

Chapter II—National Marine Fisheries Service, National Oceanic and Atmospheric Administration, Department of Commerce (Parts 200—299)

204.1 (b) table amended (OMB numbers).....21943
(b) table amended; interim.....33567
215 Final harvest standards.....42027
216 Finding of conformance.....42030

NOTE: **Boldface page numbers indicate 1992 changes.**

CHANGES OCTOBER 1, 1992 THROUGH AUGUST 31, 1993

Page
216.3 Amended; interim.....29130
216.15 (d) added.....17791
(e) added.....45074
216.24 (e)(5)(i) introductory text and (vi) through (xv) revised; (e)(5)(xvi) added.....**54335**
(a)(2), (b)(1)(ii), (c)(4)(i)(B), (ii) and (d)(2)(i)(A) revised; (d)(2)(x) added; interim.....29130
217 Temporary regulations...**46815, 53603, 54533, 60135**
Temporary regulations...4088, 17364, 28790
217.12 Regulation at 57 FR 40867 confirmed and amended.....**57353**
Amended; interim; eff. 2-10-93 through 4-10-93.....8556
222 Temporary regulations...**46815, 53603, 54533, 60135**
Temporary regulations.....4088
222.23 (a) amended.....26921
226.12 Added.....45278
226.21 (Subpart C) Added.....33218
226 Tables 1 and 2 and Figures 1 through 4 added.....45278
227 Temporary regulations...**45986, 46815, 47276, 52735, 53603, 54533, 57968, 60135**
Temporary regulations...4088, 5643, 17364, 19631, 28790, 28793, 33219, 33220, 38538, 43820
227.12 (b)(6) added.....16371
227.71 (a) and (b) revised.....**57354**
227.72 (e) revised.....**57354**
(e)(2)(ii)(A)(*5*) and (*6*) removed; (e)(2)(ii)(A)(*7*) redesignated as (e)(2)(ii)(A)(*5*).....2990
(e)(2)(iii) and (4)(iii)(D) added; interim eff. 2-10-93 through 4-10-93.....8556
(e)(4)(ii)(A) existing text redesignated as (e)(4)(ii)(A)(*1*); (e)(4)(ii)(A)(*1*) heading, (A)(*2*) and (D) added; (e)(4)(iii) introductory text revised.....28796
Figure 9a added.....28797
Figure 9b added.....28798
228.11 Revised; eff. 2-12-93 through 12-31-97.....4093
228.12 Revised.....4093
228.13 (b) and (c) revised; eff. 2-12-93 through 12-31-97.....4093

Page
228.14 (b) and (c) introductory text revised; eff. 2-12-93 through 12-31-97.....4093
282.2 Amended; interim.....33567
282.3 Revised.....33567
282.5 (a) revised.....33567
282.6 Revised.....33567
282.8 Revised.....33568
282.9 (a)(6) revised; (a)(16) added.....33568
282.14 (a)(2) revised.....33568
282.15 Revised.....33568
285 Temporary regulations...**45579, 47412, 59310**
Temporary regulations...26921, 45074
Harvest quotas...32872, 36154, 44777
285.2 Amended.....45289
285.3 Introductory text, (f) and (h) revised; (i) through (p) added.....45289
285.7 Added.....45290
285.8 Added.....45290
285.9 Added.....45290
285.21 (a), (b), (c), (e), (g), (h) and (l) revised; (m) added.....45290
285.22 Introductory text and (a) through (e) revised; (i) added.....45291
285.23 (c)(1), (2) and (d) revised; (f) removed.....45292
285.24 (d)(2) and (3) redesignated as (d)(3) and (4); new (d)(4) revised; new (d)(2) added.....45292
285.25 (c) revised.....45292
285.26 Table amended.....45292
285.28 (b) and (j) revised.....45293
285.29 (a), (b) and (d) revised.....45293
285.30 (c)(2) revised.....45293
285.31 (a)(1), (2) and (5) amended; (a)(10), (16), (26), (30) and (31) revised; (a)(32) removed; (a)(33) through (38) redesignated as (a)(32) through (37).....45293
285.50 Revised.....45293

Chapter III—International Regulatory Agencies (Fishing and Whaling) (Parts 300—399)

301 Revised.....17795
380.20 Revised.....39454

NOTE: **Boldface page numbers indicate 1992 changes.**

CHANGES OCTOBER 1, 1992 THROUGH AUGUST 31, 1993

TITLE 50 Chapter III—Con. Page

380.23 Revised.....39454
380.24 Revised.....39455
380.26 Revised.....39456
380.27 Revised.....39456

Chapter VI—Fishery Conservation and Management, National Oceanic and Atmospheric Administration, Department of Commerce (Parts 600—699)

601.32 Revised.....29554
603.1 Revised.....**47801**
603.2 Amended.....**47801**
603.3 Amended.....**47801**
603.5 Revised.....**47801**
603.6 (a) introductory text amended.....**47801**
603.7 Nomenclature change.....**47801**
611 Specifications.....2991, 33778
Apportionment.....8712
Technical correction...16446, 17642, 21218, 38167
Fishery management measures.....16787
611.2 Amended.....**48566**
611.1—611.16 (Subpart A) Appendixes A and D amended.....**48566**
611.20 (c) amended.....**48566**
611.60 (a) revised; (d) amended.....21943
611.61 Heading, (a), (b)(1), (2) introductory text, (c)(3), and (e) revised; (d) removed.....21944
611.81 Heading, (a), (b), (c), (j)(2), (3) and (4) introductory text revised; (h)(4) removed; (j)(9) added.....**48566**
(j)(5)(i), (ii), (iv), (6)(ii) and (iv) amended.....**48567**
(a) corrected.....**53966**
(d) revised.....14171
625 Revised.....**57369**
Specifications.....5658
Harvest quota...8557, 21261, 27215, 27215, 39680, 41191
625.4 (b)(1)(ii) corrected.....11381
625.5 (b)(1) corrected.....11381
625.6 (a)(2), (b) and (c) revised; eff. 1-1-94.....35894
625.8 (a)(8) suspended; (a)(12) added; interim; effective to 3-9-93.....**58151**
Regulation at 57 FR 58151 effective date extended through 4-30-93.....13560
(c)(2) through (10) redesignated as (c)(4) through (12); (a)(3), (7), and new (c)(6) revised; (c)(2) and (3) added.....40074
625.20 (d)(1) suspended; (d)(3) added; interim; effective to 8-5-93.....27215
(d)(3) table corrected.....31234
(a)(8) and (9) redesignated as (9) and (10); new (a)(8) and (b)(8) added.....40074
(f) added; effective through 11-24-93.....45076
625.24 (b)(1) suspended; (b)(3) added; interim; effective to 3-9-93.....**58151**
Regulation at 57 FR 58151 effective date extended through 4-30-93.....13560
(a), (b)(1), and (e) revised.....40074
625.27 (e)(2) corrected.....11381
630 Temporary regulations...32311, 37443, 42880
630.24 (b)(1)(i) and (ii) revised; interim.....33569
638.25 Revised.....29555
640.1 Revised.....**56518**
640.2 Amended.....**56518**
Amended.....38979
640.4 Revised.....**56518**
640.6 Revised.....**56519**
640.7 Revised.....**56520**
(g) amended; (l) and (p) through (s) revised.....38979
640.20—640.24 (Subpart B) Revised.....**56520**
640.20 (b) revised.....38980
640.22 (a)(2) amended.....38980
640.23 (a)(3) revised (temporary).....**58154**
(a) revised; (b) through (g) redesignated as (c) through (h); new (b) added; new (d) through (h) amended.....38980
641 Temporary regulations.....29556
641.4 (m) and (n) added; interim; effective through 3-30-93.....**62239**
(m) and (n) added; interim; effective through 6-28-93.....13561
(m) and (n) added; effective through 12-31-94.....33027

NOTE: **Boldface page numbers indicate 1992 changes.**

CHANGES OCTOBER 1, 1992 THROUGH AUGUST 31, 1993

Page
641.7 (u) added; interim; effective through 3-30-93.....**62237**
(v) and (w) added; interim; effective through 3-30-93.....**62239**
(u) and (v) added; interim; effective through 6-28-93.....13561
(u) and (v) added; effective through 12-31-94.....33027
641.21 (d) added; interim; effective through 3-30-93.....**62239**
(d) added; interim; effective through 6-28-93.....13561
(d) added; effective through 12-31-94.....33027
641.25 (a) revised.....16372
641.26 Revised.....29555
641.30 Added; interim; effective to 3-30-93.....**62237**
(b) suspended; (c) added; interim; effective to 3-30-93.....**62239**
642 Temporary regulations.....**47998**
Temporary regulations...4093, 11198, 16785
Fishery management measures.....4599
642.1 (a) amended.....**58153**
642.2 Amended.....**58153**
642.4 (a)(1)(i), (ii) and (b)(2)(vi) revised; (b)(3) amended.....**58153**
642.5 (a) introductory text, (3) and (b) introductory text amended; (e) and (f) revised.....**58154**
642.6 (a) introductory text revised.....**58154**
642.7 Revised.....**58154**
(a) corrected.....3330
(u) added; interim.....10991
642.20—642.30 (Subpart B) Revised.....**58154**
642.21 (b) corrected.....3330
642.24 (a)(1)(iv) revised.....45847
642.25 (b)(2) amended.....45847
642.26 (a) amended; (b) introductory text revised.....29555
642.27 (b) amended.....29555
(a)(2)(ii) introductory text, (iii) and (b) revised.....45847
642.28 Amended.....29555
642.31 Added; interim.....10991
642 Appendix A redesignated in part as Part 642 Figures 1 and 2; remaining text removed.....**58157**
646 Temporary regulations.....**56522**
Technical correction.....38813
646.2 Amended; interim.....11981
Regulation at 58 FR 11981 confirmed.....36156
646.4 (a)(1)(i), (iv), (b)(2)(vi) introductory text, (A), (C) and (e) amended.....11984
(b)(3) amended.....21112
(c)(3) amended.....35896
(i) amended.....41438
646.6 (b) introductory text, (d), (e), (f) and (g) amended.....11984
646.7 (a) and (z) amended; (aa) through (cc) revised.....11981
Regulation at 58 FR 11981 confirmed.....36156
(o), (w), (gg) and (ii) amended.....41438
646.22 (c) and (g)(1)(iii) revised.....11981
(g)(1)(i)(A) revised.....21112
Regulation at 58 FR 11981 confirmed.....36156
646.23 (a)(2) revised; (c)(2) introductory text amended.....11982
Regulation at 58 FR 11982 confirmed.....36156
646.26 (b) amended.....11982
(a)(22) through (29) added; (c)(1) introductory text revised; (c)(4) amended.....35896
Regulation at 58 FR 11982 confirmed.....36156
646 Figure 3 revised.....11983
Regulation at 58 FR 11982 confirmed.....36156
649.21 (d)(1)(iii) revised.....34001
650 Temporary regulations.....4944
Technical correction.....7040
651.2 Amended; interim; effective through 9-7-93.....32064
651.7 (a)(3), (4) and (5) added; interim; effective through 9-7-93.....32064
651.20 (e)(2) revised.....**48473**
(g) added; interim; effective through 9-7-93.....32064
651.21 (a)(2) suspended; (a)(5) added; interim; effective through 9-7-93.....32064
(a)(2) reinstated; (a)(5) removed; interim; effective to 9-6-93.....33345
651.22 (e)(2)(i) table amended.....33028

NOTE: **Boldface page numbers indicate 1992 changes.**

CHANGES OCTOBER 1, 1992 THROUGH AUGUST 31, 1993

TITLE 50 Chapter VI—Con. Page

651.28 Added; interim; effective through 9-7-93.....32064
652 Temporary regulations.....**55148**
Harvest quotas.....11198
652.8 (c)(19) revised; (c)(20) redesignated as (c)(23); new (c)(20), (21) and (22) added.....14342
652.9 (a) revised; (b) and (c) redesignated as (e) and (f); new (b), new (c) and (d) added.....14342
655 Specifications.....**54189**
Specifications.....38980
657 Correctly designated.....41325
658 Temporary regulations.....35897
658.22 Existing text designated as (a); new (b) added.....17170
658.25 (b)(2), (3) and (4) introductory text revised.....29556
661 Temporary regulations.....**45751**
Appendix amended; interim; effective to 5-31-93.....26932
Appendix amended; effective to 8-4-93.....31679
Inseason adjustments.....39161
Regulation at 58 FR 31679 effective through 11-2-93.....42030
Temporary regulations...43562, 44776
662 Harvest quotas.....**48191**
Harvest quotas.....38726, 45847
663 Reassessment.....**45987**
Restrictions.....**46097, 49425**
Restrictions.....31345
Temporary regulations.....**47413, 57377**
Specifications.....2991
Fishery management measures.....21949
663.2 Amended; effective to 12-31-93.....21272
Regulation at 58 FR 21273 effective date corrected to 4-15-93.....31179
663.7 (q), (r), (t) and (u) added; eff. 1-1-94; (s) and (v) added.....**54006**
(n) and (o) added.....21263
663.23 (b)(3) and (c)(1)(i)(H) revised; (c)(1)(i)(I) added.....11985
(b)(2) revised.....16631
(b)(3) revised.....21263
(b)(4) added; effective to 12-31-93.....21272
(b)(4)(i) and (v) suspended; (b)(4)(vi) and (vii) added; interim; eff. to 8-9-93.....27482

Page

Regulation at 58 FR 21273 effective date corrected to 4-15-93 through 12-31-93.....31179
663.30—663.43 (Subpart C) Added.....**54006**
663.33 (f)(1)(i) corrected.....16125
663.35 (a)(3) corrected.....3330
(a)(4) introductory text, (i) and (c)(3)(i) amended; (a)(4)(i)(A) and (B) removed.....16125
663.36 (a)(2) corrected.....3330
(a)(4) amended.....16125
663 Appendix amended.....**54012**
Appendix amended.....21264
671 Added; interim.....**57115**
Removed.....36901
Added; interim.....38729
671.2 Corrected.....**60029**
671.20 Corrected.....**60029**
672 Temporary regulations...**45580, 45988, 46510, 47277, 47572, 47910, 52594, 52737**
Prohibition of retention...**46344, 46816, 48568, 56860**
Technical correction.....**49653**
Fishery management measures.....**61586**
Temporary regulations...504, 11985, 11986, 13214, 16372, 16373, 16797, 17806, 21545, 29564, 30130, 31679, 31680, 32064, 33345, 34002, 34380, 34723, 35897, 37660, 37870, 37871, 39457, 40602, 41438, 41640, 42255, 42694, 42758, 44287
Fishery management measures.....16787
Technical corrections...21218, 32003, 38167, 44889
Specifications.....33778
Prohibition of retention...34723, 39456, 40075, 40601, 41191, 42256, 42503
Figures 2 and 3 removed; Figure 4 redesignated as Figure 2.....39683
672.2 Amended.....**61340**
Amended.....39682, 45850
Corrected.....43412
672.7 (g) revised.....**55149**
(h)(1) and (2) revised.....**61340**
(k) added.....28521
(l) added.....28800
(m) added.....39683

NOTE: **Boldface page numbers indicate 1992 changes.**

CHANGES OCTOBER 1, 1992 THROUGH AUGUST 31, 1993

Page
672.20 (a)(2)(v)(C) removed; (a)(2)(v)(A) and (B) revised.....**61340**
(c)(1)(i)(A) and (ii)(A) amended.....16787
(e)(5) added.....45850
672.23 (a) revised; (f) added.....16787
(c) revised.....28521
672.24 (d)(3) and (4) removed.....504
(f) added.....5661
(e)(2) revised.....13563
(d)(1) introductory text and (2) introductory text revised; (d)(3) and (4) added.....39683
674.5 Removed; CFR correction.....12336
675 Temporary regulations...**46511, 53452, 58726**
Technical correction.....**49653**
Apportionment.....**53035, 58158**
Prohibition of retention.....**57377**
Recordkeeping and reporting requirements.....**57692**
Temporary regulations...504, 5662, 9129, 11199, 11381, 11986, 14173, 15291, 16374, 17366, 17367, 19213, 21951, 25952, 26072, 27216, 28522, 29362, 29564, 29793, 30130, 32615, 34380, 34381, 34724, 34932, 35897, 42031, 42695, 42758, 43297, 44465, 45076
Apportionment...8712, 14172, 15291, 44136
Prohibition of retention...8713, 39162
Recordkeeping and reporting requirements.....12336
Technical correction...13826, 16446, 32003, 45377
675.2 Amended.....**54942, 61341**
Amended...14527, 37662, 37663, 39683
Corrected.....41325
675.5 (c)(2)(i) revised.....39683
675.7 (j) and (k) redesignated as (k) and (l); new (j) added.....**54942**
(h) revised.....**55149**
(i) revised.....**61341**
(m) added.....28800
(n) added.....39683
675.20 (a)(3)(i), (ii) and (iii) revised; (a)(7)(i) and (ii) amended; (e)(2)(iv) added.....**54942**
(a)(2)(iii) introductory text revised.....**61341**
(a)(2)(ii) revised.....30998
(j)(1) amended; (j)(4) revised.....37662
(a)(2)(ii), (iii), (3)(ii), (iii), and (8) amended.....37663
Corrected.....41325
(c)(5) added.....45850
675.21 (c)(2)(ii) corrected.....**49750**
(b)(3)(iii) corrected.....21627
(b)(4) removed; (b)(2) and (3) redesignated as (b)(3) and (4); new (b)(2) added; (a), (b) heading, (1), new (2), (3)(ii), (iii), (c)(1), (2) and (d) revised.....14527
675.22 (g) revised.....**54942, 61341**
(g) corrected.....14172
(a) amended.....37663
Corrected.....41325
675.23 (a) revised; (e) added.....30998
675.24 (g) added.....5662
(f)(1)(ii) revised.....13563
Heading, (c)(1)(i), (ii), (d)(1), (2), and (f)(1) introductory text revised; introductory text removed.....37663
675.26 (b)(4) and (d)(3)(i)(A)(*1*) corrected.....**49750**
675.27 Added.....**54943**
(b)(1)(iii) corrected.....7040
(a)(2) amended; (b)(3)(ii)(C), (d)(5)(iv)(E), and (g) revised.....32876
(b)(1)(ii) and (c)(1) amended.....37663
Corrected.....41325
675 Figure 1 removed; Figures 2 through 5 redesignated as Figures 1 through 4; new Figure 1 revised.....37663
Figures 4 and 5 removed.....39683
678 Added.....21944
Temporary regulations...27482, 40076
Harvest quotas.....40075
678.4 (j) corrected.....27336
678.7 (w) effective to 6-30-93.....21947
678.28 Effective to 6-30-93.....21948
681 Harvest quotas.....21409
682.21 (a)(5) added.....26256
683 Technical correction.....29454
683.2 Amended.....26256
683.6 (f) revised.....26256
683.25 (a)(5) removed; (a)(6) and (7) redesignated as (a)(5) and (6).....26256
685 Technical correction.....17642
685.1 (a) and (b) revised.....**48567**
685.2 Amended.....**45991, 48568**

NOTE: **Boldface page numbers indicate 1992 changes.**

CHANGES OCTOBER 1, 1992 THROUGH AUGUST 31, 1993

TITLE 50 Chapter VI—Con. Page

Table corrected..... **53966**
685.4 (a), (b)(7), (8) and (c)(9) amended..... **48568**
685.5 (t) revised..... **45991**
(a), (b), (d) through (g), (n), (o) and (r) amended..... **48568**
685.8 (a) amended..... **48568**
685.9 (a) amended..... **48568**
685.12 Revised..... 14171
Technical correction..... 17642
685.13 Amended..... **48568**
685.15 (a), (c)(1) and (2) amended..... **48568**
685.22 Revised..... **48568**
685.23 Amended..... **48568**
685.24 Redesignated as 685.26; new 685.24 added..... **45992**
685.25 (a)(2), (3) and (4) amended..... **48568**
685.26 Redesignated from 685.24..... **45992**

Title 50—*Proposed Rules:*

1—199 (Ch. I) 16644
15 42926
17 ...**45761, 45762, 46007, 46528, 46840, 47028, 47833, 48495, 49671, 53309, 54545, 54546, 54547, 54747, 55219, 56541, 56549, 58770, 58774, 58779, 59053, 59061, 59951, 59970, 60159, 60160, 60161**
...339, 4144, 4145, 4400, 4401, 4975, 5341, 5701, 6578, 8032, 8249, 8250, 11579, 11821, 12013, 12353, 12573, 12854, 12864, 13045, 13244, 13732, 14169, 14199, 14537, 14541, 15828, 15901, 16164, 16758, 17376, 18073, 19216, 19220, 19401, 19402, 19795, 25594, 25595, 26949, 27260, 27699, 27986, 28381, 28543, 28849, 29176, 29805, 32632, 33148, 33606, 34231, 34556, 36184, 36379, 36387, 36924, 37699, 38549, 38552, 38553, 38736, 39495, 40109, 41684, 41688, 41690, 41696, 41700, 41231, 41237, 42717, 43856, 43857, 43860, 44643, 45748, 45085
18 ..... **62283**
20 ...19008, 30138, 31244, 33158, 35332, 37828, 43192, 44590
21 31247
23 ..... **53090**

Page

..... 38112
24 ..... 36925, 39003
32 ..... **55686, 58108, 58930, 62289**
100 ..... 14350, 40393
215 32892
216 ..... **47606**
..... 16519, 17569, 31186
217 30007
218 ..... **47606**
..... 16519
222 ..... **47606, 60162**
..... 16519, 31688, 34779
226 ..... **52750, 57051, 57981**
...7206, 17181, 21218, 29186, 34238, 38553, 41454
227 ..... **53312**
...3108, 30007, 31490, 31688, 33605, **38554**
228 33425
259 ..... **54356**
285 ..... 21967, 32894, 33793, 34981
301 9138
602 21967
611 ..... **47040, 57718, 57982**
..... 6574, 26090
625 ..... **55220, 61389**
...12017, 15463, 16519, 18365, 27987, 28386, 30140, 33243, 44318
630 ..... 21967, 34981
640 32639
641 ..... **57129**
..... 12019, 15132, 19152, 29805
642 ..... 36632, 40613
646 ..... 13732, 31005
649 ..... **58781**
650 ..... **49675**
..... 42522
651 ..... **46840, 49676, 58173**
..... 26091
652 ..... **48589, 54215**
..... 31938
655 ..... **60786**
658 ..... **54965, 58175**
659 ..... 37456, 40614
663 ..... **49060, 53313, 54552, 56897**
..... 126, 4146, 7525, 14543, 14549
669 ..... **58782**
..... 34982, 39186
672 ...**46133, 47321, 49676, 57130, 57726, 57982, 59072, 61870**
...532, 6574, 6677, 17193, 17196, 17821, 29381, 29564, 40617, 44643

NOTE: **Boldface page numbers indicate 1992 changes.**

CHANGES OCTOBER 1, 1992 THROUGH AUGUST 31, 1993

	Page
675	...**45602, 46133, 46139, 48426, 49676, 54045, 57130, 57718, 57726, 59072, 60788, 61870** ...17196, 17200, 17821, 19087, 21695, 29381, 29564, 40617, 44643, 45878
676	..... **49676, 57130, 61870**
678	 21967
683	.....**54560**
685	.....**47040**

NOTE: **Boldface page numbers indicate 1992 changes.**

Additions to Table I, August 1993

This table lists the sections of the U.S. Code, U.S. Statutes at Large, Public Laws, and Presidential documents which are being added to Table I as a result of authority citations carried in the **Federal Register** during January through August 1993. Recent legislation is carried by public law number.

Table I is in the CFR Index and Finding Aids revised as of January 1, 1993. Additions during 1992 are in the December 1992 LSA (List of CFR Sections Affected).

In order to determine the **Federal Register** page number of a parallel CFR citation, consult this LSA and the appropriate Annual Issue of the LSA for that CFR title.

U.S. Code:	CFR
2 U.S.C.	
179	36 Part 704
3 U.S.C.	
301	31 Part 585
5 U.S.C.	
533	29 Part 1910
552	12 Part 904
	25 Part 517
552a	12 Part 909
	21 Part 291
	25 Part 515
	29 Part 102
552b	12 Part 906
553	49 Parts 1018, 1023
556	46 Part 502
561—569	46 Part 502
571—596	46 Part 502
571 note	29 Part 18
653	29 Part 1926
1101 note	5 Part 250
1302	5 Part 250
1422b	12 Part 904
3301	5 Part 250
3302	5 Part 250
3329	5 Part 335
5514	17 Part 204
	22 Part 309
	45 Part 708
6387	5 Part 630
7301	5 Parts 3202, 4301, 5001, 5601, 5701
	12 Part 336
	16 Part 5
	22 Part 705
7351	18 Part 3c
7353	18 Part 3c
8709	48 Parts 2105, 2106, 2114, 2116, 2122
8716	48 Parts 2101, 2102, 2103, 2109, 2110, 2115, 2116, 2124, 2128, 2129, 2131, 2132, 2133, 2137, 2143, 2144, 2146, 2149, 2152
8433	5 Part 1650

	CFR
5 U.S.C. Appendix	
App.	5 Parts 3202, 4301, 5701, 5001, 5601
	16 Part 5
	18 Part 3c
7 U.S.C.	
2	17 Part 35
6	17 Parts 3, 35
6a	17 Part 3
6b	17 Parts 3, 156
6c	17 Part 35
6g	17 Part 3
6h	17 Part 3
6i	17 Part 3
6j	17 Part 156
6l	17 Part 3
6o	17 Part 3
6p	17 Part 1
7a	17 Part 156
8	17 Part 3
9	17 Part 3
9a	17 Part 3
12	17 Part 3
12a	17 Parts 35, 156
135 et seq	40 Part 9
136	9 Part 92
136a	7 Part 110
	9 Part 92
136i-1	7 Part 110
138	7 Parts 99, 100
450	7 Part 110, 319
511m	7 Part 92
511r	7 Part 92
901 et seq	7 Part 1792
950 et seq	7 Part 1703
1314b	7 Part 723
1314b-1	7 Part 723
1444f-1	7 Part 1421
1445	7 Part 723
1621—1627	7 Parts 94, 95
1622	7 Parts 90, 91, 93, 96, 98, 99, 100, 101

7 U.S.C.—Con. CFR
1624...7 Parts 90, 91, 93, 96, 98, 99, 100, 101, 110
1989.....7 Part 4284
2011—2032...7 Parts 271—282, 284, 785
2131—2159.....9 Parts 1, 2
2321.....7 Part 97
2326.....7 Part 97
2352.....7 Part 97
2353.....7 Part 97
2356.....7 Part 97
2371.....7 Part 97
2402b.....7 Part 97
2403.....7 Part 97
2426.....7 Part 97
2427.....7 Part 97
2501.....7 Part 97
5622 note.....7 Part 1493
8 U.S.C.
1153 note.....22 Part 41
1187.....22 Part 41
10 U.S.C.
113...32 Parts 341, 356, 357, 358, 359, 360, 361
131 *et seq*..... 32 Parts 377, 385, 387
131..... 32 Parts 364, 387
133.....32 Part 393
134.....32 Part 354
134a.....32 Part 355
136.....32 Parts 356—360
191—193.....32 Parts 398, 399
301.....32 Part 386
7430.....15 Part 799
12 U.S.C.
1 et seq.....12 Part 1
265.....31 Part 203
391.....31 Part 203
1141j.....46 Part 502
1422b.....12 Part 902
1424.....12 Part 933
1426.....12 Part 935
1429.....12 Part 935
1430.....12 Part 933
1430b.....12 Part 935
1431.....12 Part 935
1438.....12 Part 902
1441.....12 Part 1626
1441a.....12 Part 1627
1442.....12 Part 933
1462.....12 Part 558
12 Part 575
1462a.....12 Part 575
1463.....12 Part 575
1464.....12 Part 563, 575
1467a.....12 Part 558, 575
1715.....24 Part 207
1715u.....24 Part 203
1786.....12 Part 710
1787.....12 Part 710

12 U.S.C.—Con. CFR
1798.....12 Part 701
1818.....12 Part 330
1819.....5 Part 3202
12 Parts 330, 336
1820.....12 Part 330
1821.....12 Part 1627
1822.....12 Part 902
1828.....12 Part 575
1831e.....12 Part 303
1831i.....12 Part 574
1831m.....12 Part 363
1831o.....12 Part 303
1833..... 12 Parts 517, 902
1919.....12 Part 325
2250.....12 Part 607
2252.....12 Part 607
2810 et seq.....12 Part 528
3025.....12 Part 607
3701—3717.....24 Part 27
14 U.S.C.
633..... 46 Parts 10, 12
15 U.S.C.
46.....5 Part 5701
77f..... 17 Part 232
77g.....17 Part 232
77h.....17 Parts 201, 232
77j.....17 Part 232
77s..... 17 Part 232
77iii..... 17 Part 229
77sss.....17 Part 232
77ttt..... 17 Part 201
78.....17 Part 210
78c..... 17 Parts 229, 232
78i.....17 Part 229
78j.....17 Part 229
78l.....12 Part 232
78m.....17 Parts 210, 232
78n.....17 Part 232
78o.....17 Part 232
78w..... 17 Part 232
78ll...17 Parts 200, 210, 228, 229, 232, 760
21 Part 201
79.....18 Part 365
79j.....17 Part 210
79t..... 17 Part 232
80a-8..... 17 Part 232
80a-23..... 17 Part 270
80a-29..... 17 Part 232
80a-30..... 17 Part 232
80a-37..... 17 Part 232
80a-37a..... 17 Part 210
205b.....48 Part 3410
631—650.....14 Part 1204
717—717w.....18 Part 385
717g..... 18 Part 3c
781l.....17 Part 201
1392.....49 Part 564

15 U.S.C.—Con.	CFR
1401	49 Part 564
1403	49 Part 564
1407	49 Part 564
2001	40 Part 9
2003	40 Part 9
2005	40 Part 9
2056	16 Part 1210
2058	16 Part 1210
2079	16 Parts 1210, 1500, 1505
2601—2671	40 Part 9
3717	12 Part 701
5701 *et seq.*	16 Part 308
16 U.S.C.	
251—255	43 Part 3820
447	43 Part 3820
450z	43 Part 3820
460y	43 Part 3820
482a	43 Part 3820
742 a—d	50 Part 20
742 e—j	50 Part 20
791a—825r	18 Part 2, 385
792—825y	18 Part 2
825	18 Part 3c
1005	7 Part 4284
1801 et seq	50 Parts 671, 678
2401 et seq	45 Part 672
2405	45 Part 671
2601—2605	18 Part 385
2601—2645	18 Part 385
4711	33 Part 151
17 U.S.C.	
803	37 Part 311
1007	37 Part 311
18 U.S.C.	
208	34 Part 73
1791	28 Part 540
4001	28 Part 26
4002	28 Part 26
19 U.S.C.	
58	19 Part 101
66	19 Part 118
1498	19 Part 148
	19 Part 148
1499	19 Part 118
1623	19 Part 118
1624	19 Part 118
3203	7 Part 1540
20 U.S.C.	
1029	34 Part 779
1047	34 Part 779
1065	34 Part 628
1066	34 Part 608
1068	34 Part 608
1069d	34 Part 608
1069f	34 Part 608
1082	34 Part 600
1087a et seq	34 Part 685
1104—1104k	34 Part 653
1121—1130b	34 Part 655

20 U.S.C.—Con.	CFR
1132d—1132d-3	34 Part 614
1132g—1132g-3	34 Part 614
1133—1133c	34 Part 631
1133a	34 Part 632
1133b	34 Part 632
1133c	34 Part 633, 634, 635
1134	34 Part 649
1134d—1134g	34 Part 649
1135—1135a-2	34 Part 630
1135a—11	34 Part 630
1136—1136h	34 Part 636
1137—1137a	34 Part 630
1145h	34 Part 698
1681	29 Part 34
3202	34 Parts 231, 238
3203	34 Parts 231, 238
3214	34 Part 230
21 U.S.C.	
114a	9 Parts 92, 130
136	9 Part 92
136a	9 Part 92
	27 Part 319
331j	40 Part 9
337	21 Part 100
346a	40 Part 9
348	40 Part 9
357	21 Part 443
376	21 Part 510
379e	21 Parts 175, 178, 201, 510
853a	46 Part 502
1031—1056	7 Part 94
22 U.S.C.	
287c	31 Parts 585, 580
612 note	28 Part 5
2503	22 Part 309
2658	22 Part 126
2752	22 Parts 120, 121, 122, 123, 124, 125, 126, 127, 128
2780	22 Part 128
2791	22 Parts 126, 127, 128
2797	22 Parts 120, 121, 124, 126, 128
6001—6010	31 Part 515
23 U.S.C.	
106	23 Part 140
109	23 Part 140
120 note	49 Part 671
130	23 Part 140
153	23 Part 1215
402	23 Part 1200
409	49 Part 9
25 U.S.C.	
81	25 Parts 531, 533, 535, 537, 539
461—479	43 Part 3820
2705	25 Parts 573, 575
2706	25 Parts 501, 519, 522, 523, 524, 531, 533, 535, 537, 539, 556, 558, 571, 573, 575, 577

25 U.S.C.—Con. CFR
2710...25 Parts 501, 522, 523, 524, 531, 533, 535, 537, 539, 556, 558, 571
2711....25 Parts 531, 533, 535, 537, 539
2712....25 Parts 522, 523, 524, 556, 558
2713....25 Parts 573, 575, 577
2715....25 Parts 571, 573, 575, 577
2716....25 Part 571
26 U.S.C.
148....26 Part 1
149....26 Part 1
267....26 Part 1
482....26 Part 1
1043....5 Part 3202
6065....26 Part 1
28 U.S.C.
509....28 Parts 5, 26
510....28 Parts 5, 26
29 U.S.C.
653....29 Part 1928
777....34 Part 378
794....29 Part 34
797a....34 Part 377
794e....34 Part 381
1341....29 Part 2623
1501....29 Part 34
1551....29 Part 34
1573....29 Part 34
1574....29 Part 34
1575....29 Part 34
1576....29 Part 34
1577....29 Part 34
1578....29 Part 34
1579....29 Part 34
2654....29 Part 825
2672....49 Part 1
30 U.S.C.
22 et seq....43 Part 3820
28....43 Part 3850
621—625....43 Part 3730
1201 et seq....30 Parts 718, 720
31 U.S.C.
902....10 Part 170
3102 et seq....31 Part 356
3701....49 Part 1018
3711....49 Part 1
3711 et seq....49 Part 1018
3716....30 Parts 216, 218
3720A....15 Part 19
22 Part 309
30 Parts 216, 218
3809....12 Part 1626
6505....23 Part 635
9701....8 Parts 208, 209
9 Part 92
40 Part 9
46 Parts 10, 12
33 U.S.C.
1231....49 Part 194
1251 et seq....40 Parts 9, 435, 503

33 U.S.C.—Con. CFR
1311....40 Part 9
1313d....40 Part 9
1314....40 Parts 9, 435
1316....40 Part 435
1317....40 Part 435
1318....40 Part 435
1321....30 Part 254
33 Parts 20, 150
40 Part 9
49 Parts 106, 171, 172, 174, 194
1326....40 Part 9
1330....40 Part 9
1344....40 Part 9
1345....40 Parts 9, 503
1361....40 Parts 9, 435
2735....33 Parts 154, 155
35 U.S.C.
156....9 Part 124
38 U.S.C.
501....48 Part 801
510....38 Part 14
4214....5 Part 307
5901—5905....38 Part 14
39 U.S.C.
3603....39 Part 3000
3606....5 Part 5601
40 U.S.C.
322....49 Part 1
486....41 Parts 101-18, 105-71
48 Parts 2101, 2102, 2103, 2104, 2105, 2106, 2109, 2110, 2114, 2115, 2116, 2122, 2124, 2128, 2129, 2131, 2132, 2133, 2137, 2143, 2144, 2146, 2149, 2152
41 U.S.C.
421...48 Parts 201—217, 219, 222—237, 239, 241—253
42 U.S.C.
241....40 Part 9
242b....40 Part 9
243....40 Part 9
246....40 Part 9
263b....21 Part 14
300aa-1 note....21 Part 5
300aa-25....21 Part 5
300aa-27....21 Part 5
300aa-28....21 Part 5
300e—300e-17....42 Part 417
300f....40 Part 9
300g....40 Part 9
300g-1....40 Part 9
300g-2....40 Part 9
300g-3....40 Part 9
300g-4....40 Part 9
300g-5....40 Part 9
300g-6....40 Part 9
300j-1....40 Part 9
300j-2....40 Part 9

42 U.S.C.—Con.	CFR
300j-3	40 Part 9
300j-4	40 Part 9
300j-9	40 Part 9
300y-11	21 Part 291
612c note	7 Part 240
1320a-3	42 Part 485
1395i-4	42 Part 412
1395cc	42 Part 1001
1396	42 Part 433
1437	24 Part 770
1437u	24 Parts 905, 962, 984
1441	24 Part 770
1473f	24 Parts 962, 984
1751	7 Parts 240, 250
1857 et seq.	40 Part 9
1981	12 Part 701
2000d et seq.	29 Part 34
2111	10 Part 36
2112	10 Part 36
2139	10 Part 110
2201	10 Parts 36, 171, 766, 820
2214 note	10 Part 171
2232	10 Parts 36, 50
2233	10 Parts 36, 50
2234	10 Part 50
2236	10 Parts 36, 50
2238	10 Part 50
2239	10 Part 50
2243	10 Part 110
2282	10 Parts 36, 820
2297g—2297—l	10 Part 766
2473b	14 Part 1204
3535	24 Parts 572, 582, 583, 770, 962, 984, 200, 203
3601—3619	24 Parts 812, 912
3608	24 Part 770
4332	43 Part 3820
4853	29 Part 1926
5301	24 Part 770
5841	10 Part 36
5842	10 Part 36
5846	10 Part 36
6101 et seq.	34 Part 110
6106	29 Part 34
6861 et seq.	10 Part 440
6901—6992k	40 Part 9
7191	10 Part 820
7211—7218	18 Part 3c
7401—7671q	40 Parts 9, 81
7401—7601	40 Part 60
7401	40 Part 9
7410	40 Parts 51, 88
7412	40 Part 9
7414	40 Part 9
7416	40 Part 9
7418	40 Part 88
7475	40 Part 51
7502	40 Part 51

42 U.S.C.—Con.	CFR
7503	40 Part 51
7542	40 Part 9
7549	40 Part 86
7554	40 Part 85
7582—7584	40 Part 88
7588	40 Part 88
7601	40 Parts 9, 51, 78
7620	40 Part 51
7651 et seq.	40 Parts 72, 75, 78
7651—7651o	18 Parts 101, 201
7651k	40 Part 75
7651k note	40 Part 75
7651j	40 Part 77
7671—7671q	40 Part 9
7701 et seq.	7 Part 1792 49 Part 41
8101 et seq.	12 Part 932
9601—9617	40 Part 9
9601 et seq.	40 Parts 305, 307
9609	33 Part 20
9615	40 Part 2
9801 et seq.	45 Parts 1304, 1305, 1308
10226	10 Part 50
11023	40 Parts 9, 372
11048	40 Parts 9, 372
11389	24 Part 583
11403 note	24 Part 582
12101 et seq.	12 Part 517
12891	24 Part 572
13524	48 Parts 925, 952
43 U.S.C.	
1701 et seq.	43 Part 3730
44 U.S.C.	
3501 et seq.	25 Part 503
45 U.S.C.	
41—42	49 Part 9
46 U.S.C.	
2103	33 Part 164 46 Part 12
2110	46 Part 12
3703 note	33 Part 164
3715	33 Part 155
8502	33 Part 164 46 Part 15
46 U.S.C. App.	
1721	46 Parts 580, 581, 583
817d	46 Part 502
817e	46 Part 502
47 U.S.C.	
151	47 Parts 61, 76
152—154	47 Part 76
154	47 Part 99
201—205	47 Part 61
301	47 Part 76
302	47 Parts 76, 99
303	47 Parts 76, 99
332	47 Part 99
334	47 Part 73

	CFR
47 U.S.C.—Con.	
403	47 Part 61
503	47 Part 1
531	47 Part 76
532	47 Part 76
533	47 Part 76
535	47 Part 76
542	47 Part 76
548	47 Part 76
552	47 Part 76
554	47 Parts 21, 25, 74, 76, 100
901 et seq	47 Part 300
48 U.S.C.	
364a—364c	43 Part 3820
49 U.S.C.	
322	49 Parts 9, 41
504	49 Part 9
1522	14 Part 129
1623	19 Part 122
10301	5 Part 5001
10306	5 Part 5001
10321	5 Part 5001
	49 Parts 1018, 1019, 1023
11505	49 Part 1039
49 U.S.C. App.	
655	49 Part 228
1344	14 Part 25
1354	14 Part 25
1355	14 Part 25
1343	14 Part 170
1346	14 Part 170
1348	14 Part 170
1354	14 Part 170
1355	14 Part 170
1401	14 Part 170
1421	14 Parts 25, 170
1422—1430	14 Part 170
1423	14 Part 25
1424	14 Part 25
1425	14 Part 25
1428	14 Part 25
1429	14 Part 25
1472	14 Part 170
1502	14 Part 170
1514	31 Part 585
1522	14 Part 170
1901 et seq	49 Part 821
1921 et seq	49 Part 821
1971	49 Part 821
10505	49 Part 1145
50 U.S.C.	
781	32 Part 156
1601 et seq	31 Part 585
1701 et seq	31 Part 585
50 U.S.C. App.	
2251 note	44 Part 354
U.S. Statutes at Large:	
49 Stat.	
1817	43 Part 3820
50 Stat.	
1827	43 Part 3820
62 Stat.	
162	43 Part 3820
72 Stat.	
1114	38 Part 14
1238	38 Part 14
84 Stat.	
7 Part 97	
88 Stat.	
271	7 Part 702
89 Stat.	
871	16 Part 305
92 Stat.	
3258	16 Part 305
94 Stat.	
780	44 Part 354
96 Stat.	
2136	23 Part 635
98 Stat.	
55	23 Part 635
494	44 Part 354
1153	15 Part 19
101 Stat.	
103	16 Part 305
132	23 Part 635
1568	12 Part 620
1656	12 Part 620
102 Stat.	
671	16 Part 305
104 Stat.	
1380	14 Part 1204
4978	2 Part 416
105 Stat.	
1701	7 Parts 1477, 1478
1914	23 Parts 625, 635
106 Stat.	
117	7 Parts 1477, 1478
252	49 Part 671
1374	43 Parts 3730, 3830, 3850
1378—1379	43 Parts 3730, 3830, 3850
1460	47 Part 76
1553	49 Part 671
1571	44 Part 354
1875	45 Part 1612
2724	5 Part 1650
2776	13 Part 121
	16 Part 305
3133	13 Part 121
4237	37 Part 201
107 Stat.	
40	15 Part 799
Public Laws:	
89-508	49 Part 89
97-449	14 Parts 127, 135
98-167	49 Part 89
98-369	49 Part 89
101-73	12 Part 701

Public Laws—Con. CFR

101-194 ..... 43 Part 20
102-365 ..... 49 Part 228
102-378 ..... 5 Part 531
102-484 ..... 5 Part 330
102-533 ..... 49 Part 229
102-587 ..... 50 Part 85
103-3 ..... 5 Part 630
103-10 ..... 15 Part 775

Presidential Documents:

Executive Orders:

10577 ..... 5 Part 250
11222 ..... 5 Part 1633
11609 ..... 45 Part 708
11735 ..... 40 Part 9
12002 ..... 15 Part 799
12058 ..... 15 Part 799
12072 ..... 41 Part 101-18
12107 ..... 45 Part 708
12214 ..... 15 Part 799
12333 ..... 32 Part 386
12549 ..... 5 Part 970
12580 ..... 40 Parts 305, 307
12583 ..... 31 Part 580
12656 ..... 46 Part 340
12657 ..... 44 Part 354
12673 ..... 44 Part 2

Executive Orders—Con. CFR

12674 ... 5 Parts 1633, 3202, 4301, 5001, 5601, 5701
12 Part 336
39 Part 3000
12699 ..... 7 Part 1792
49 Part 41
12731 ... 5 Parts 1633, 3202, 4301, 5001, 5601, 5701
12 Parts 336, 1605
16 Parts 5, 1030
18 Part 3c
34 Part 73
39 Part 3000
43 Part 20
49 Part 99
12735 ..... 15 Part 799
12777 ..... 33 Parts 150, 154, 155
49 Part 194
12778 ..... 29 Part 18
12808 ..... 31 Part 585
12810 ..... 31 Part 585
12828 ..... 5 Part 351
12831 ..... 31 Part 585
12846 ..... 31 Part 585
12853 ..... 31 Part 580
12854 ..... 31 Part 515

Removals from Table I, August 1993

This table lists the sections of the U.S. Code, U.S. Statutes at Large, Public Laws, and Presidential documents which are being removed from Table I as a result of documents published in the **Federal Register** during January through August 1993.

Table I is in the CFR Index and Finding Aids revised as of January 1, 1993. Removals during 1992 are in the December 1992 LSA (List of CFR Sections Affected).

In order to determine the **Federal Register** page number of a parallel CFR citation, consult this LSA and the appropriate Annual Issue of the LSA for that CFR title.

U.S. Code:	CFR
2 U.S.C.	
178	36 Part 704
5 U.S.C.	
552	32 Part 138
	44 Part 2
	46 Part 505
553	46 Parts 505, 525
	49 Part 1321
1024	5 Part 1201
1302	5 Part 752
3301	5 Part 752
3302	5 Part 752
7513	5 Part 752
5 U.S.C. App.	
4	5 Part 1633
	34 Part 73
5	34 Part 73
7 U.S.C.	
4	17 Part 3
4a	17 Part 3
13c	17 Part 3
16a	17 Part 3
144f-1	7 Part 1421
1308	7 Part 1464
1431e	7 Part 250
1989	7 Part 1944
2011—2031	7 Parts 271—282, 284, 285
2131—2157	9 Parts 1, 2
2326	7 Part 180
2352—2353	7 Part 180
2356	7 Part 180
2371	7 Part 180
2402—2403	7 Part 180
2426—2427	7 Part 180
2501	7 Part 180
8 U.S.C.	
1101	22 Part 41
10 U.S.C.	
131	32 Part 356
131 et seq.	32 Parts 354, 357, 361, 364
133	32 Parts 244, 358, 369, 371, 372a, 390a
134	32 Part 385
136	32 Part 386, 387
191—193	32 Parts 359, 360
10 U.S.C.—Con.	CFR
301	32 Part 355
371—378	32 Part 213
511	32 Part 92
651	32 Part 50
672	32 Part 92
2102	32 Part 92
2202	32 Parts 201, 236, 246
	48 Parts 201—217, 219, 222—237, 239, 241—253
2301—2314	32 Parts 592—606, 608, 612, 616
2576	32 Part 201
2809	32 Part 80
3012	32 Parts 592—606, 608, 612, 616
8012	32 Parts 954, 988
11 U.S.C.	
1-151326	32 Part 92
12 U.S.C.	
241	17 Part 239
1141	46 Part 502
1431	12 Part 940
1462	12 Parts 579, 580
1462a	12 Parts 579, 580
1463	12 Parts 579, 580
1464	12 Parts 579, 580, 933, 940
1467	12 Parts 579, 580
1691	12 Part 933
1691a	12 Part 933
1701q	24 Part 290
1710	24 Part 203
1715	24 Parts 203
1715b	24 Part 207
1715m	32 Part 77
1730d	31 Part 103
1735f-12	24 Part 207
1819	12 Part 325
1828	12 Part 225
1831	12 Part 303
1831o	12 Part 263
2801	12 Parts 579, 580
3535	24 Part 200
3711	24 Part 27
3717	24 Part 27
15 U.S.C.	
77a et seq.	17 Part 239

15 U.S.C.—Con.	CFR
77nn	17 Part 229
78ll	17 Part 240
80a-37	17 Part 210
637	14 Part 1204
1601 et seq.	12 Part 701
1691	12 Part 940
2001	49 Part 523
18 U.S.C.	
201—209	34 Part 73
201 note	43 Part 20
207	10 Part 0
	43 Part 20
20 U.S.C.	
1047	34 Part 779
1051—1069c	34 Part 624
1057—1059	34 Part 625
1060—1063	34 Part 626
1064—1069c	34 Part 627
1065a	34 Part 628
1066—1069c	34 Parts 625, 626
1111—1111h	34 Part 653
1121—1127	34 Part 655
1133	34 Parts 633, 634, 635
1133—1133a	34 Part 632
1133—1133b	34 Part 631
1133b	34 Parts 633, 634, 635
1134—1134b	34 Part 648
1134d	34 Part 649
1134f	34 Part 649
1135 et seq.	34 Part 630
4644	34 Part 230
21 U.S.C.	
352	21 Part 1020
376	21 Parts 175, 201
22 U.S.C.	
661—672	31 Part 254
28 U.S.C.	
535	34 Part 73
30 U.S.C.	
1201	30 Parts 718, 720
31 U.S.C.	
738a	31 Part 349
754	31 Part 349
754a	31 Part 349
1601 et seq.	12 Part 701
3717	12 Part 701
9701	40 Part 86
	42 Part 417
33 U.S.C	
1223	33 Part 164
1251 et seq.	40 Part 435
1321	49 Parts 171, 172
38 U.S.C.	
210	48 Part 801
501	38 Part 21, 14
2014	5 Part 307
5902—5905	38 Part 14
40 U.S.C.	
304c	41 Part 101-18

40 U.S.C.—Con.	CFR
333	29 Part 1910
471	41 Part 101-18
490	41 Part 101-18
490b	32 Part 80
531—535	41 Part 101-18
601—615	41 Part 101-18
42 U.S.C.	
1396r	42 Part 433
1437c	24 Parts 905
1437d	24 Parts 905
1437aa—1437cc	24 Part 913
1437ee	24 Part 913
1452b	24 Part 290
1861	12 Part 701
2021b	10 Part 2
2201w	10 Part 171
2232—2239	10 Part 50
2243	10 Part 2
2928h	45 Part 1304
3535	24 Part 203
3544	24 Part 200
3601—3619	12 Part 940
4106	12 Part 933
4201—4244	41 Part 101-18
6851 et seq.	10 Part 440
7101—7352	18 Part 346
7401	40 Parts 9, 60
7411	40 Part 60
7412	40 Part 9
7414	40 Parts 9, 60
7416	40 Parts 9, 60
7601	40 Parts 9, 60
7651k	40 Part 75
7671—7671q	40 Part 9
9831 et seq.	45 Part 1305
11013	40 Part 372
11028	40 Part 372
45 U.S.C.	
358	20 Part 345
46 U.S.C.	
816	46 Part 525
1114	46 Part 315
1242	46 Part 315
46 U.S.C. App.	
831	46 Part 505
841a	46 Part 505
1709	46 Parts 505, 525
1710	46 Part 505
1712	46 Part 505
1716	46 Parts 505, 525
1722	46 Parts 580, 581, 583
8105	46 Parts 10, 12, 15
10104	46 Part 12
47 U.S.C.	
151	47 Part 64
151—154	47 Part 76
154	47 Parts 34, 35
201—205	47 Part 64

47 U.S.C.—Con.	CFR
203	47 Part 61
214	47 Part 64
219	47 Parts 34, 35
220	47 Parts 34, 35, 64
301—303	47 Part 76
301	47 Part 74
303	47 Parts 25, 34, 35
307	47 Parts 34, 35, 74
531	47 Part 76
533	47 Part 76
535	47 Part 76
543	47 Part 76
552	47 Part 76
49 U.S.C.	
1—27	18 Part 346
490 note	41 Part 101-18
504	49 Part 394
1343	14 Part 170
1344	14 Part 25
1346	14 Part 170
1348	14 Part 170
1354	14 Parts 25, 170
1355	14 Parts 25, 170
1401	14 Part 170
1421	14 Parts 25, 170
1421 et seq	49 Part 821
1422—1430	14 Part 170
1423	14 Part 25
1424	14 Part 25
1425	14 Part 25
1428	14 Part 25
1429	14 Part 25
1430	14 Part 25
1472	14 Part 170
1502	14 Part 170
1522	14 Part 170
1657	49 Parts 9, 523, 533, 537
1901 et seq	49 Part 821
3102	49 Part 394
10101	49 Part 1321
10102	49 Part 1321
10321	49 Part 1321
10521	49 Part 1321
10701	49 Part 1321
10702	49 Part 1321
10704	49 Part 1321
10708	49 Part 1039
10741	49 Part 1321
10743	49 Part 1321
10761	49 Parts 1039, 1321
10762	49 Parts 1039, 1321
10764	49 Part 1321
10921	49 Part 1321
10923	49 Part 1321
11105	49 Part 1039
11149	49 Part 1321
11505	49 Part 1039
11901	49 Part 1321
11903	49 Part 1321

49 U.S.C.—Con.	CFR
11904	49 Part 1321
11906	49 Part 1321
11902	49 Part 1039
11903	49 Part 1039
11904	49 Part 1039
49 U.S.C. App.	
1655	49 Part 228
1815	49 Part 171
2505	49 Part 394
50 U.S.C.	
781 et seq	32 Part 156
50 U.S.C. App.	
456	32 Part 50
1751—1806 note	31 Part 253
1971—1971q note	31 Part 290
U.S. Statutes at Large:	
45 Stat.	
254	31 Part 251
84 Stat.	
1894	41 Part 101-18
92 Stat.	
629	30 Part 256
1021	45 Part 1612
93 Stat.	
416	45 Part 1612
94 Stat.	
3166	45 Part 1612
96 Stat.	
22	45 Part 1612
1874	45 Part 1612
97 Stat.	
1071	45 Part 1612
99 Stat.	
1185	45 Part 1612
101 Stat.	
1330	29 Part 2622
104 Stat.	
322	5 Part 1650
2399	40 Part 60
Public laws:	
95-217	40 Part 435
95-619	16 Part 305
99-500	7 Part 240
100-12	16 Part 305
100-233	12 Part 620
100-342	49 Part 228
100-357	16 Part 305
101-624	7 Parts 1477, 1478
102-229	7 Parts 1477, 1478
102-533	49 Part 229
Presidential Documents:	
Executive Orders:	
10487	31 Part 290
11063	12 Part 940

Executive Orders—Con.	CFR
11222	12 Part 796
	16 Part 1030
	18 Part 3c
	22 Part 705
	34 Part 73
	39 Part 3000
	49 Part 99
11490	46 Part 340
11512	41 Part 101-18
11514	24 Part 50
11570	39 Part 3000
11735	33 Parts 154, 155
12009	18 Parts 101, 201, 346
12565	12 Part 336
12333	32 Part 355
12800	29 Part 470

1992

57 FR Page	
45261-45558	Oct. 1
45559-45707	2
45709-45972	5
45973-46078	6
46079-46294	7
46295-46476	8
46477-46746	9
46747-46948	13
46949-47252	14
47253-47398	15
47399-47554	16
47555-47754	19
47755-47974	20
47975-48160	21
48161-48304	22
48305-48434	23
48435-48556	26
48557-48710	27
48711-48928	28
48929-49130	29
49131-49372	30
49373-49630	Nov. 2
49631-52576	3
52577-52718	4
52719-53014	5
43014-53210	6
53211-43430	9
53431-53536	10
53537-53846	12
53537-53846	13
53981-54164	16
54165-54284	17
54285-54484	18
54485-54678	19
54677-54894	20
54895-55042	23
55043-55436	24
55437-56230	25
56231-56432	27
56433-56802	30
56803-56962	Dec. 1
56963-57093	2
57095-57320	3
57321-57644	4
57645-57873	7
57875-58119	8
58121-58397	9
58399-58696	10
58697-58960	11
58691-59274	14
59275-59800	15
59801-59894	16
59895-60071	17
60073-60448	18
60449-60713	21
60715-60973	22
60975-61248	23
61249-61556	24
61557-61758	28
61759-62144	29
62145-62465	30
62467-62919	31

1993

58 FR Page	
1-211	Jan. 4
213-465	5
467-2964	6
2965-3192	7
3193-3483	8
3485-3823	11
3825-4057	12
4059-4294	13
4295-4568	14
4569-4890	15
4891-5252	19
5253-5560	21
5561-5917	22
5919-6074	25
6075-6186	26
6187-6341	27
6343-6439	28
6441-6600	29
6601-6678	Feb. 1
6679-6874	2
6875-7041	3
7043-7184	4
7185-7475	5
7477-7713	8
7715-7860	9
7861-7951	10
7953-8199	11
8201-8515	12
8517-8689	16
8691-8892	17
8893-9106	18
9107-9516	19
9517-10935	22
10937-11184	23
11185-11359	24
11361-11495	25
11497-11781	26
11783-11950	Mar. 1
11951-12144	2
12145-12328	3
12329-12536	4
12537-12900	5
12901-12996	8
12997-13188	9
13189-13400	10
13401-13528	11
13529-13694	12
13695-14144	15
14145-14302	16
14303-14493	17
14495-15070	18

15071-15259	19
15261-15414	22
15415-15749	23
15751-16101	24
16103-16343	25
16345-16479	26
16481-16610	29
16611-16762	30
16763-17080	31
17081-17320	Apr. 1
17321-17490	2
17491-17772	5
17773-17942	6
17943-18138	7
18139-18336	8
18337-19032	9
19033-19192	12
19193-19320	13
19321-19546	14
19547-19766	15
19767-21092	16
21093-21240	19
21241-21342	20
21343-21534	21
21535-21636	22
21637-21888	23
21889-25536	26
25537-25772	27
25773-25928	28
25929-26054	29
26055-26244	30
26225-26498	May 3
26499-26678	4
26679-26910	5
26911-27196	6
27197-27442	7
27443-27650	10
27651-27920	11
27921-28332	12
28333-28490	13
28491-28756	14
28757-28914	17
28915-29096	18
29097-29326	19
29327-29520	20
29521-29776	21
29777-29948	24
29949-30100	25
30101-30694	26
30695-30934	27
30935-31145	28
31147-31329	June 1
31331-31460	2
31461-31646	3
31647-31892	4
31893-32040	7
32041-32268	8
32269-32431	9
32433-32589	10
32591-32834	11
32835-33003	14
33005-33183	15
33185-33317	16
33319-33496	17
33497-33751	18
33753-33881	21
33883-33992	22
33993-34210	23
34211-34355	24
34357-34518	25
34519-34679	28
34681-34862	29
34863-35356	30
35357-35839	Jul 1
35841-36116	2
36117-36299	6
36301-36587	7
36589-36852	8
36853-37411	9
37413-37629	12
37631-37845	13
37847-38043	14
38045-38262	15
38263-38507	16
38509-38659	19
38661-38910	20
38911-39111	21
39113-39416	22
39417-39623	23
39625-40030	26
40031-40305	27
40307-40579	28
40581-40716	29
40717-41022	30
41023-41169	Aug 2
41171-41418	3
41419-41619	4
41621-41980	5
41981-42186	6
42187-42482	9
42483-42636	10
42637-42837	11
42839-43063	12
43065-43237	13
43239-43489	16
43491-43783	17
43785-44100	18
44101-44254	19
44255-44433	20
44435-44603	23
44605-44742	24
44743-45038	25
45039-45230	26
45231-45408	27
45409-45775	30
45776-46072	31

BLANK
PAGE

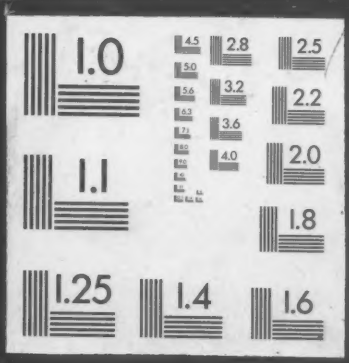
1.0
4.5
2.8
2.5
5.0
5.6
3.2
2.2
6.3
3.6
4.0
2.0
1.1
1.8
1.25
1.4
1.6